

Flight Procedures Cover Page	Task Action: FLIGHT CHECK	Task Type: IAP	Estimated Chart Date: 09/08/2022	APWS Task ID: DE4CB2FF3C2444BFB345EF007F56BDBE	APWS Project ID: 7A48EDB24D1D4766A5FB85ED05E2DC46
Procedure: RNAV (GPS) Z RWY 9, AMDT 1A		Enroute: NO	Specialist: Gibson, Taylor		Agreement Number:
Airport ID: KWAY			Airport City: WAYNESBURG		State: PA
Facility ID:	Facility Type:	Flight Inspection Remark Type: New FC Slot			
<div>Procedure Comments: Clears NOTAM FDC 2/8901</div> <div>"Processed IAW Technical Support Group (AJF-17) Memo dated 07/07/2021, Subject: Guidance for Procedural Changes Requiring Flight Inspection/Validation"</div> <div>CONTACT DON SMITH 405-954-8222</div> <div>2/8244</div> <div>QUALITY 24 CHECKED</div> <div>QUALITY 41 CHECKED</div>					

FIPC BASIC FORM										
PROCEDURE: RNAV (GPS) Z RWY 9 AMDT 1A			AIRPORT NAME: GREENE COUNTY		AIRPORT ID: KWAY		SPECIAL CONTROL NO: YG-05-008-22			
FAC ID: KWAY09.01Z		CITY: WAYNESBURG			ST: PA		ORIG CHART DATE: 09/08/2022			
DFL TYPE: PROC/G	THIRD PARTY: <input type="checkbox"/> YES	EST. TIME ON SITE: 0.5	REIMB. NUMBER:		PTS TASK ID: DE4CB2FF3C2444BFB345EF007F56BDBE					
PREFLIGHT NOTES										
REVIEWER:					DATE:					
COMMENTS:					CHECK ONE: <input type="checkbox"/> FLT CK REQ <input type="checkbox"/> NFCR <input type="checkbox"/> REJECT					
									YES	NO
					CPV COMPLETE?					
PROCEDURE RESULTS										
INSPECTION DATE: 11/22/2022		CREW #: VN354	N #: N87	INSTRUMENT PROCEDURE STATUS: <input checked="" type="checkbox"/> SAT <input type="checkbox"/> SAT W/CHANGES <input type="checkbox"/> UNSAT			ARINC CODING: <input checked="" type="checkbox"/> SAT <input type="checkbox"/> SAT/GOLD <input type="checkbox"/> UNSAT			
FLIGHT INSPECTOR SIGNATURE: alex krause @ 11/23/2022 09:04			PRINTED NAME: KRAUSE, ALEX EDWARD				NOTAM INITIATED? <input type="checkbox"/> YES <input checked="" type="checkbox"/> NO			
FLIGHT INSPECTOR REMARKS:										
IN-FLIGHT OBSTACLE REPORT										
OBSTRUCTION ID #:	COORDINATES OR LOCATION:		GNSS ALTITUDE (MSL):		BAROMETRIC ALTITUDE (MSL):		HEIGHT ABOVE GROUND LEVEL:			

OLD

WAYNESBURG, PENNSYLVANIA

AL-10357 (FAA)

21224

APP CRS  
088°

Rwy Idg  
3500

TDZE  
1069

Apt Elev  
1069

# RNAV (GPS) Z RWY 9

GREENE COUNTY (WAY)

RNP APCH.



Circling Rwy 27 NA at night. Rwy 9 helicopter visibility reduction below 1 SM NA. Use Washington altimeter setting.

MISSED APPROACH: Climb to 4000 direct RIPEE and hold, continue climb-in-hold to 4000.

AFJ AWOS-3PT  
119.175

CLARKSBURG APP CON★  
121.15 284.65

UNICOM  
122.8 (CTAF) 0

NE-4, 24 FEB 2022 to 24 MAR 2022

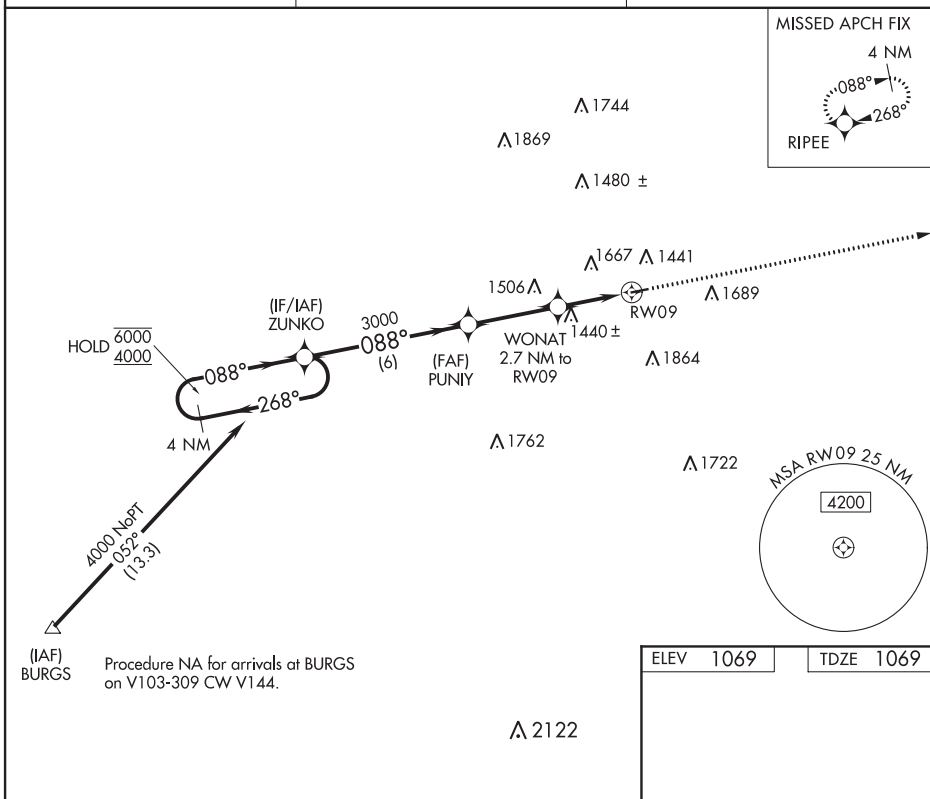

NE-4, 24 FEB 2022 to 24 MAR 2022

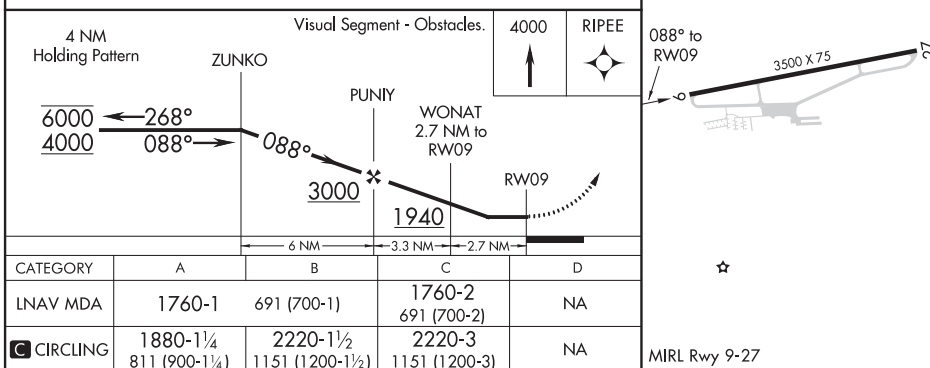

WAYNESBURG, PENNSYLVANIA  
Amdt 1 26MAR20

39°54'N-80°08'W

# GREENE COUNTY (WAY)

## RNAV (GPS) Z RWY 9

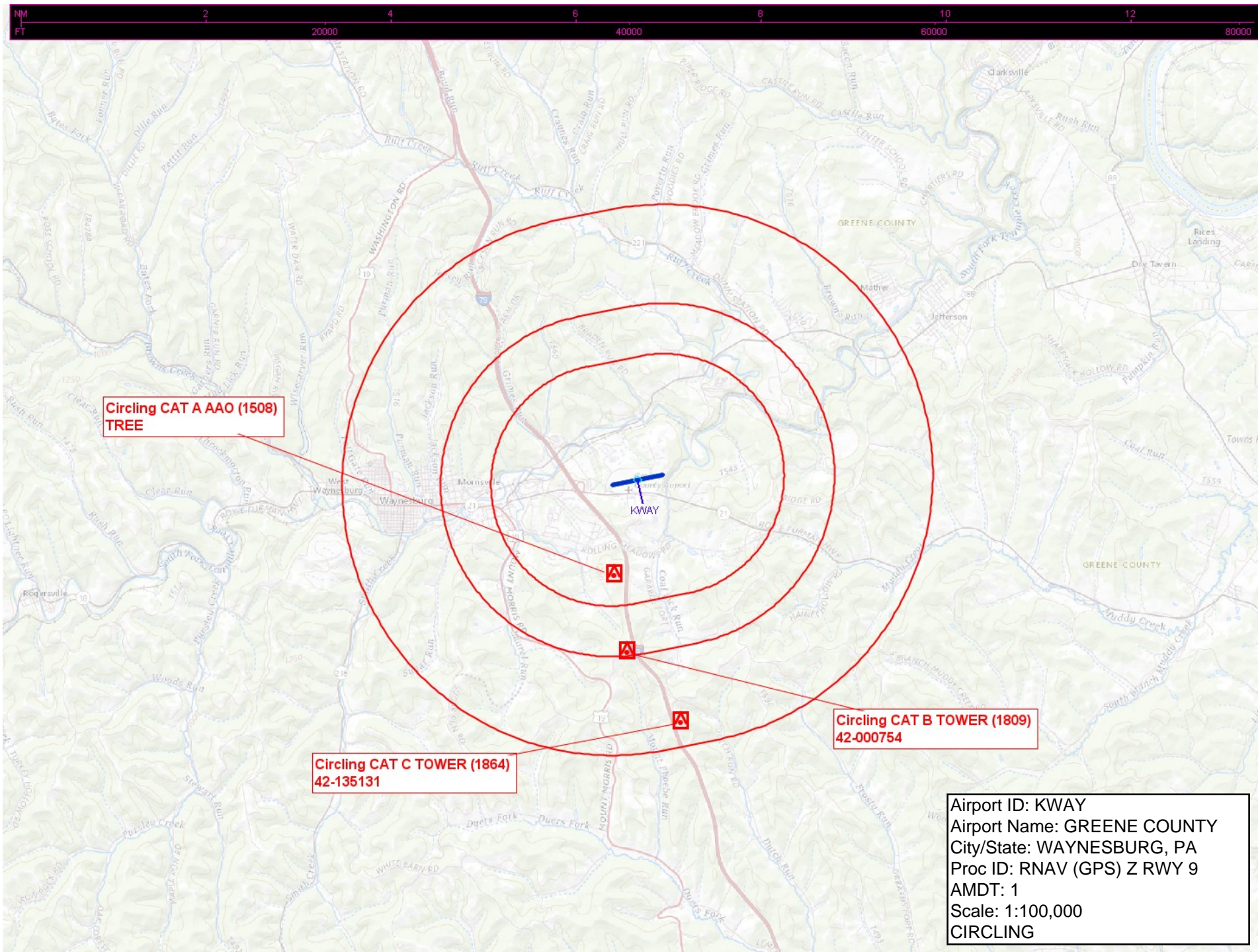

**Circling CAT A AAO (1508)  
TREE**

**Circling CAT B TOWER (1809)  
42-000754**

**Circling CAT C TOWER (1864)  
42-135131**

Airport ID: KWAY  
Airport Name: GREENE COUNTY  
City/State: WAYNESBURG, PA  
Proc ID: RNAV (GPS) Z RWY 9  
AMDT: 1  
Scale: 1:100,000  
CIRCLING