



Flight Procedures Cover Page	Task Action: P-NOTAM	Task Type: IAP	Estimated Chart Date: 03/25/2021	APWS Task ID: DAB57A86A52A42A7BD9AD40C93BA9493	APWS Project ID: 48786939EAE946DAAA00FD4678210ED0
Procedure: NDB OR GPS RWY 18 AMDT 3A		Enroute: NO	Specialist: Dougherty, Steven		Agreement Number:
Airport ID: KSOA			Airport City: SONORA		State: TX
Facility ID: SOA	Facility Type: NDB	Flight Inspection Remark Type:			
<p>Procedure Comments: P-NOTAM.</p> <p>CIRCLING RADII INCREASE.</p> <p>ACTIVE DATA USED.</p> <p>CONTACT JASON KRETSCHMER, AJV-A421, 405-954-5077.</p> <div style="text-align: right;"> <p><i>Digitally signed by</i> MARY MCDONALD Feb 02, 2021</p>   </div>					

OLD

SONORA, TEXAS

AL-6360 (FAA)

20198

NDB SOA	APP CRS	Rwy Idg	3944
371	175°	TDZE	2139
		Apt Elev	2139

NDB or GPS RWY 18

SONORA MUNI (SOA)

▼ ▲ NA	Procedure not authorized at night. Use San Angelo altimeter setting.	MISSED APPROACH: Climbing right turn to 4000 in SOA NDB holding pattern.
-------------------------	---	---

AWOS-3 118.075	HOUSTON CENTER 125.75 346.4	UNICOM 122.8 (CTAF) 0
--------------------------	---------------------------------------	---------------------------------

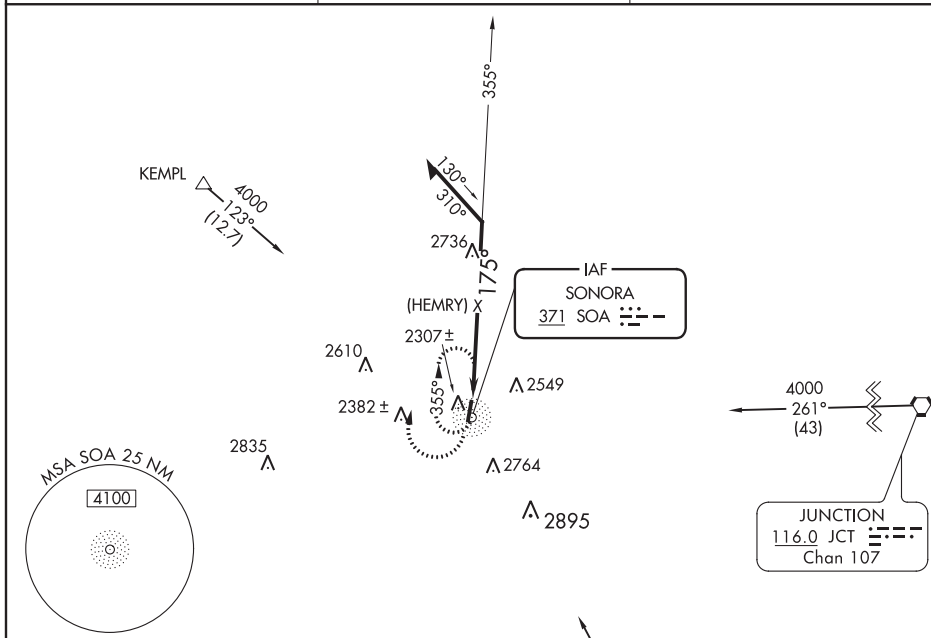

ELEV 2139	TDZE 2139
-----------	-----------

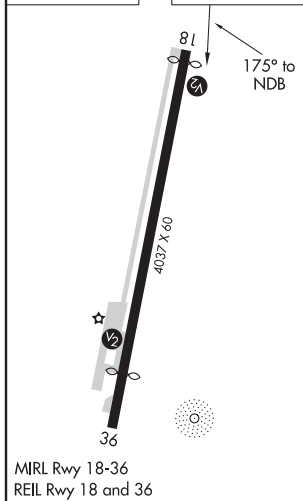

MIRL Rwy 18-36
REIL Rwy 18 and 36

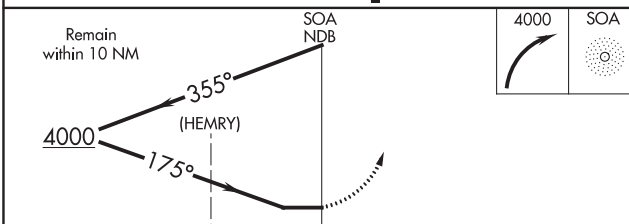

CATEGORY	A	B	C	D
S-18	3240-1¼ 1101 (1200-1¼)	3240-1½ 1101 (1200-1½)	NA	
CIRCLING	3240-1¼ 1101 (1200-1¼)	3240-1½ 1101 (1200-1½)	NA	

SONORA, TEXAS
Amdt 3 16SEP93

30°35' N-100°39' W

NDB or GPS RWY 18

SONORA MUNI (SOA)

SC-3, 16 JUL 2020 to 13 AUG 2020

SC-3, 16 JUL 2020 to 13 AUG 2020

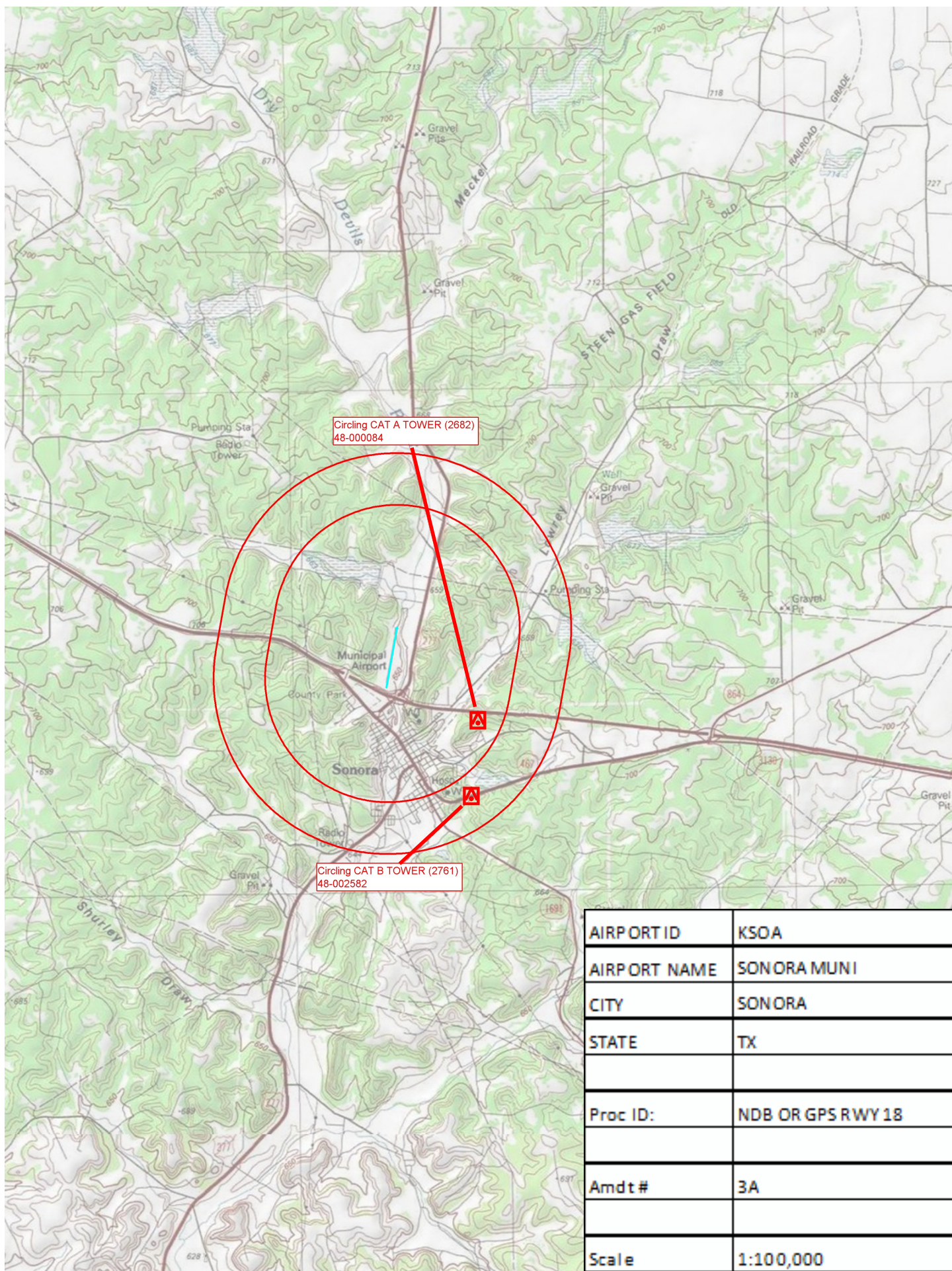

AIRPORT ID	KSOA
AIRPORT NAME	SONORA MUNI
CITY	SONORA
STATE	TX
Proc ID:	NDB OR GPS RWY 18
Amdt #	3A
Scale	1:100,000