



Flight Procedures Cover Page	Task Action: FLIGHT CHECK	Task Type: IAP	Estimated Chart Date: 08/11/2022	APWS Task ID: D9FC3C4583314EE4ABA1307B2A6A36D9	APWS Project ID: B5853FEDC1C44496A7DDD5F63338A754
Procedure: RNAV GPS RWY 28 ORIG E		Enroute: NO	Specialist: Harris, Michael		Agreement Number:
Airport ID: KALB			Airport City: ALBANY		State: NY
Facility ID:	Facility Type:	Flight Inspection Remark Type: New FC Slot			
<div> <div> Procedure Comments: P NOTAM INCORPORATES NOTAM !FDC 2/9029. CONTACT ALLAN WILL 405-954-6103. </div> <div>   </div> </div>					

FIPC BASIC FORM						
PROCEDURE: RNAV (GPS) RWY 28 AMDT 0E			AIRPORT NAME: ALBANY INTL		AIRPORT ID: KALB	SPECIAL CONTROL NO: YG-07-069-22
FAC ID: KALB28		CITY: ALBANY			ST: NY	ORIG CHART DATE: 09/08/2022
DFL TYPE: PROC/S	THIRD PARTY: <input type="checkbox"/> YES	EST. TIME ON SITE: 0.4	REIMB. NUMBER:	PTS TASK ID: D9FC3C4583314EE4ABA1307B2A6A36D9		
PREFLIGHT NOTES						
REVIEWER:					DATE:	
COMMENTS:					CHECK ONE:	
					<input type="checkbox"/> FLT CK REQ <input type="checkbox"/> NFCR <input type="checkbox"/> REJECT	
						YES
					CPV COMPLETE?	
PROCEDURE RESULTS						
INSPECTION DATE: 08/03/2022	CREW #: VN324	N #: N77	INSTRUMENT PROCEDURE STATUS: <input checked="" type="checkbox"/> SAT <input type="checkbox"/> SAT W/CHANGES <input type="checkbox"/> UNSAT		ARINC CODING: <input type="checkbox"/> SAT <input type="checkbox"/> SAT/GOLD <input type="checkbox"/> UNSAT	
FLIGHT INSPECTOR SIGNATURE: stephen bauer @ 08/05/2022 06:18			PRINTED NAME: BAUER, STEPHEN CHRISTOPHER			NOTAM INITIATED? <input type="checkbox"/> YES <input checked="" type="checkbox"/> NO
FLIGHT INSPECTOR REMARKS:						
IN-FLIGHT OBSTACLE REPORT						
OBSTRUCTION ID #:	COORDINATES OR LOCATION:	GNSS ALTITUDE (MSL):	BAROMETRIC ALTITUDE (MSL):	HEIGHT ABOVE GROUND LEVEL:		

WAAS CH 78124 W28A	APP CRS 281°	Rwy Idg TDZE Apt Elev	6007 285 285
--	------------------------	-----------------------------	---

OLD

RNAV (GPS) RWY 28
ALBANY INTL (ALB)

RNP APCH. For uncompensated Baro-VNAV systems, LNAV/VNAV NA below -18°C (0°F) or above 42°C (107°F). Circling NA west of Rwy 1-19. When VGSI inop, procedure NA at night. Rwy 28 helicopter visibility reduction below 1 SM NA.		MISSED APPROACH: Climb to 3500 direct ZEJAY and on track 305° to MARIA and hold.		
D-ATIS 120.45	ALBANY APP CON 132.825 307.2	ALBANY TOWER 119.5 257.8	GND CON 121.7 348.6	CLNC DEL 127.50

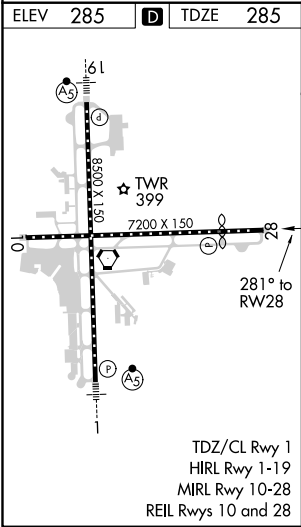
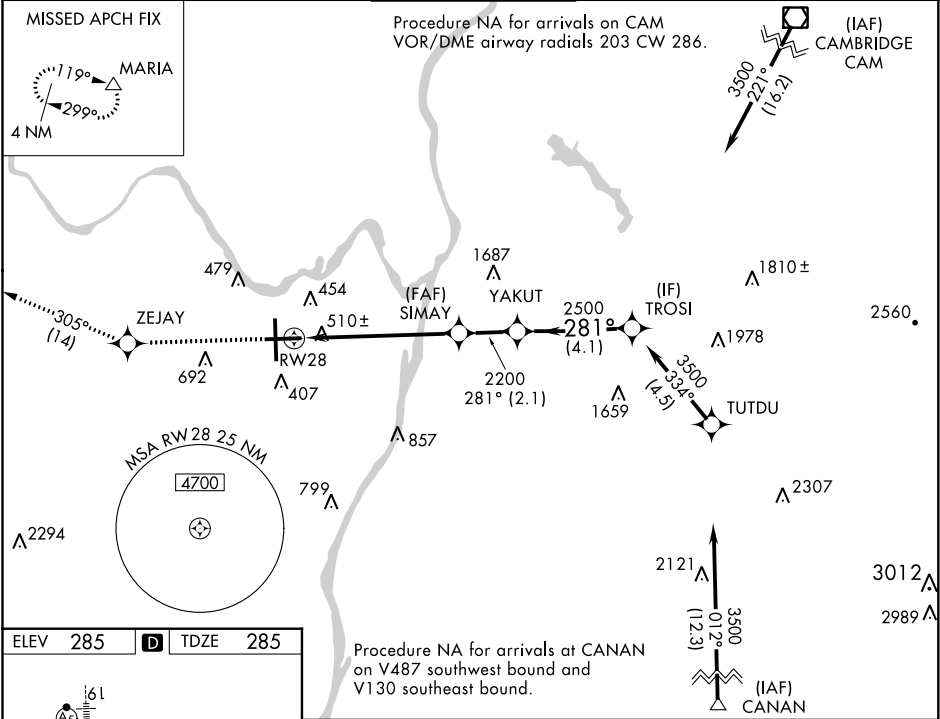

3500 ↑	ZEJAY ✦	tr 305°	MARIA △	VGSI and RNAV glidepath not coincident (VGSI Angle 3.35/TCH 51).		TROSI
		SIMAY 2200		YAKUT	281°	3500
RW28		2500		2200	GP 3.00° TCH 40	
5.9 NM		2.1 NM		4.1 NM		
CATEGORY	A		B	C	D	
LPV DA	783-1¾ 498 (500-1¾)					
LNAV/ VNAV DA	825-1⅞ 540 (600-1⅞)					
LNAV MDA	760-1 475 (500-1)			760-1⅓ 475 (500-1⅓)		
CIRCLING	820-1 535 (600-1)			820-1½ 535 (600-1½)		960-2¼ 675 (700-2¼)

NE-2, 24 FEB 2022 to 24 MAR 2022

NE-2, 24 FEB 2022 to 24 MAR 2022

KALB
ALBANY INTL
ALBANY NY
RNAV (GPS) RWY 28
ORIG E

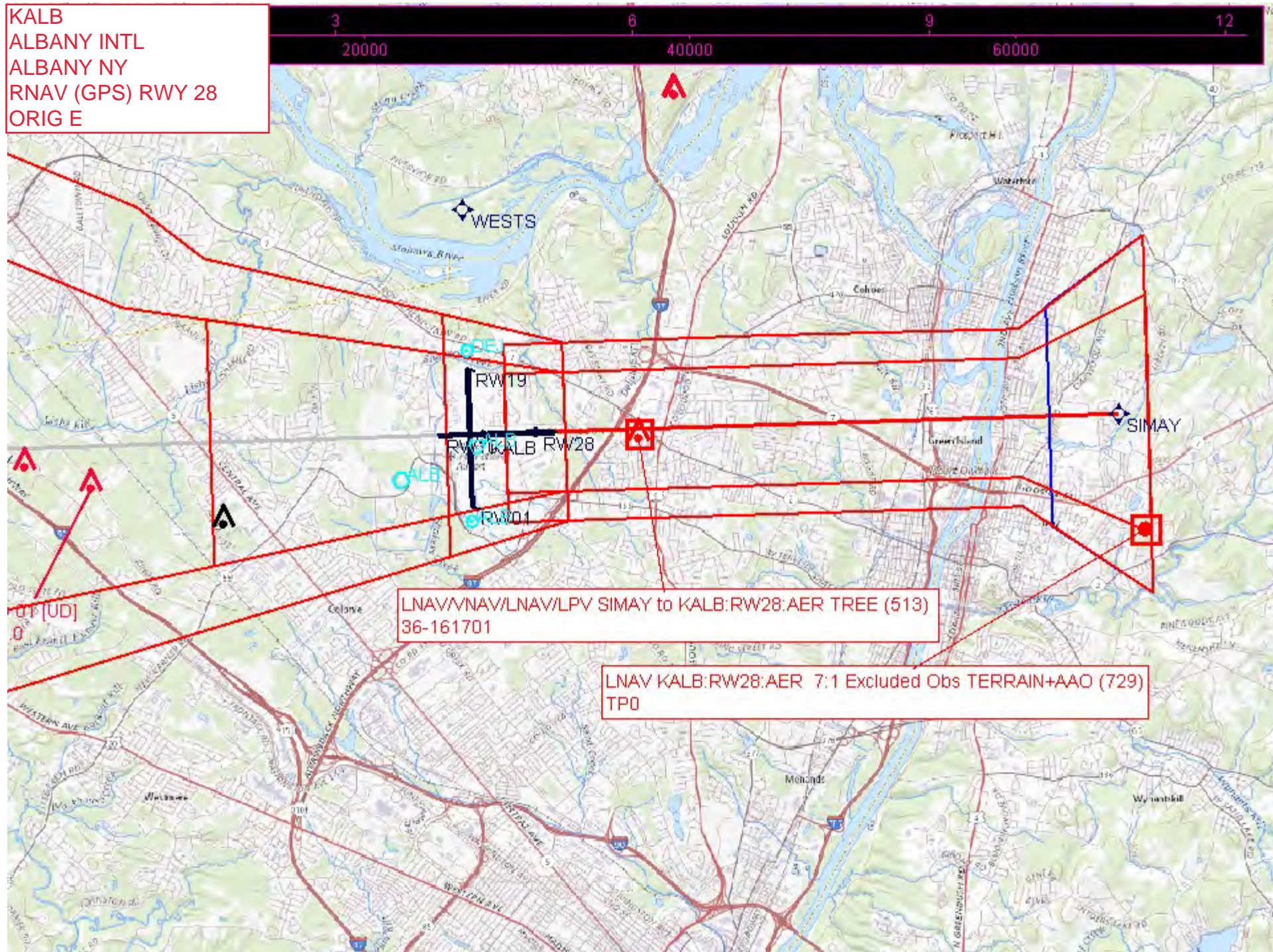

KALB
ALBANY INTL
ALBANY NEW YORK
CIRCLING ALL PROCEDURES

