

Flight Procedures Cover Page	Task Action: FLIGHT CHECK	Task Type: IAP	Estimated Chart Date: 09/10/2020	APWS Task ID: D9E3A9C8BABD411A97872A9B6F30234C	APWS Request ID: 52F209D5C75B43A687F9866101CB538D
Procedure: RNAV (GPS) RWY 36 AMDT 1D		Enroute: NO	Specialist: Combs, Patrick		Agreement Number:
Airport ID: KLAA	Airport Name: SOUTHEAST COLORADO RGNL		Airport City: LAMAR		State: CO
Facility ID:	Facility Type:	Flight Inspection Remark Type: New FC Slot			
<div>Procedure Comments: P-NOTAM TO RESTORE NIGHT OPERATIONS PENDING AIRPORT AND ACTIVE NAVAID AIRNAV DATA USED FOR KLAA. CRC REMAINDER CHANGED FROM E19FB6C4 TO 6B72D736. CONTACT: WARDELL HENNING: 405-954-9954</div> <div>Digitally signed by WARDELL HENNING Nov 06, 2020</div> <div>QUALITY 41 CHECKED</div> <div>QUALITY 10 CHECKED</div>					

FIPC BASIC FORM						
PROCEDURE: RNAV (GPS) RWY 36 AMDT 1D			AIRPORT NAME: SOUTHEAST COLORADO RGNL		AIRPORT ID: KLAA	SPECIAL CONTROL NO: SG-09-275-20
FAC ID: KLAA36.01		CITY: LAMAR			ST: CO	ORIG CHART DATE: 02/25/2021
DFL TYPE: PROC/S	THIRD PARTY: <input type="checkbox"/> YES	EST. TIME ON SITE: 0.4	REIMB. NUMBER:	PTS TASK ID:		
PREFLIGHT NOTES						
REVIEWER:					DATE:	
COMMENTS:					CHECK ONE: <input type="checkbox"/> FLT CK REQ <input type="checkbox"/> NFCR <input type="checkbox"/> REJECT	
					YES	NO
					CPV COMPLETE?	
PROCEDURE RESULTS						
INSPECTION DATE: 10/08/2020	CREW #: VN266	N #: N58	INSTRUMENT PROCEDURE STATUS: <input checked="" type="checkbox"/> SAT <input type="checkbox"/> SAT W/CHANGES <input type="checkbox"/> UNSAT		ARINC CODING: <input type="checkbox"/> SAT <input checked="" type="checkbox"/> SAT/GOLD <input type="checkbox"/> UNSAT	
FLIGHT INSPECTOR SIGNATURE: bryan veit @ 10/08/2020 15:12			PRINTED NAME: VEIT, BRYAN SCOTT			NOTAM INITIATED? <input type="checkbox"/> YES <input checked="" type="checkbox"/> NO
FLIGHT INSPECTOR REMARKS: SAT as proposed.						
IN-FLIGHT OBSTACLE REPORT						
OBSTRUCTION ID #:	COORDINATES OR LOCATION:	GNSS ALTITUDE (MSL):	BAROMETRIC ALTITUDE (MSL):	HEIGHT ABOVE GROUND LEVEL:		

LAMAR, COLORADO

AL-5290 (FAA)

FIG

WAAS CH 99400 W36A	APP CRS 003°	Rwy Idg TDZE Apt Elev 6304 3706 3706
--	------------------------	--

RNAV (GPS) RWY 36

SOUTHEAST COLORADO RGNL (LAA)

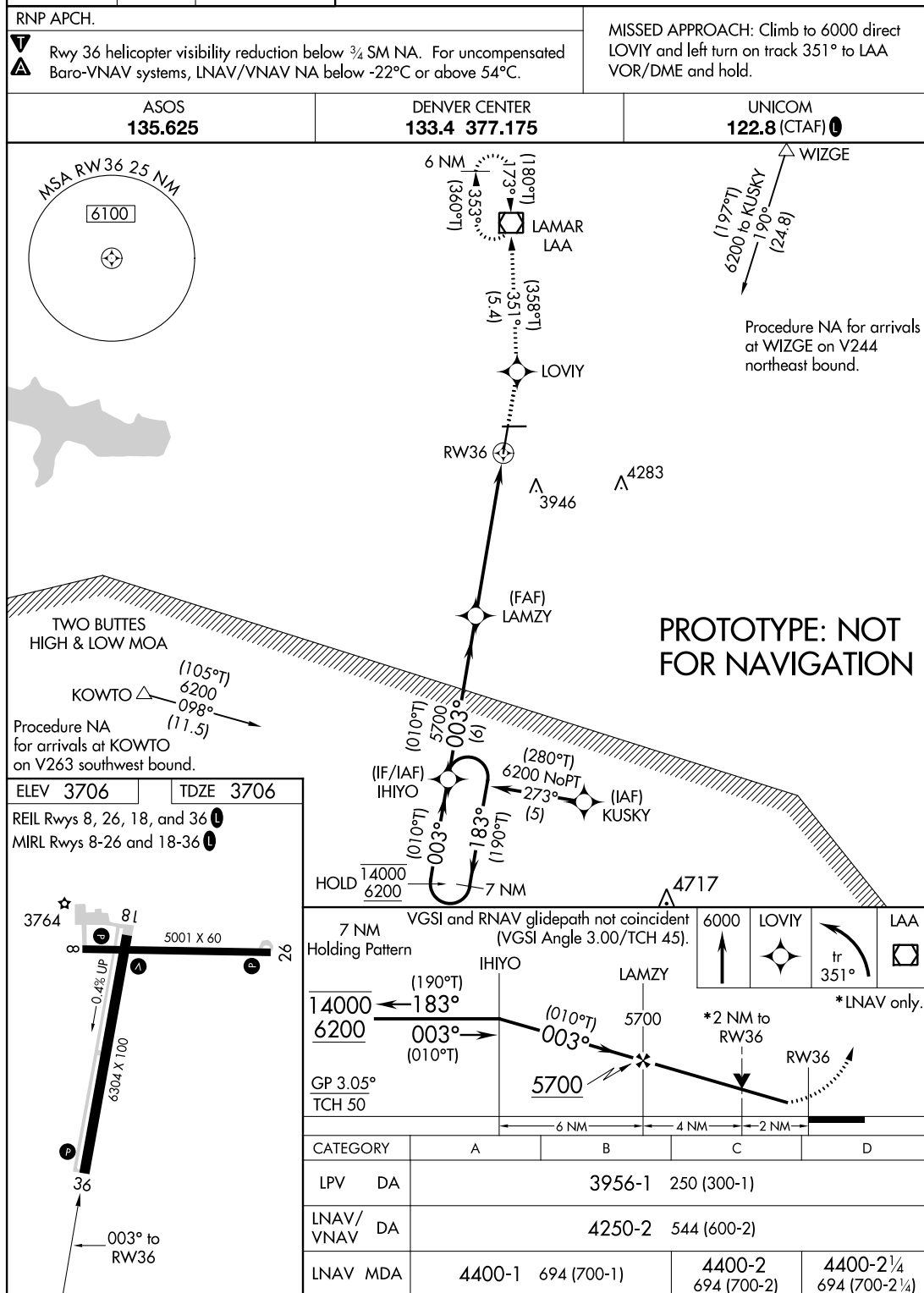

AUTOMATED AL-5290 RNAV (GPS) RWY 36

SW-1

20 MAY 2020

COMPILER: CG

REVIEWER:

DBL CHKR:

EFF DATE: FIG

LAMAR, COLORADO

Amdt 1D FIG

38°04'N-102°41'W

SOUTHEAST COLORADO RGNL (LAA)

RNAV (GPS) RWY 36

LAMAR, COLORADO

AL-5290 (FAA)

FIG

WAAS CH 99400 W36A	APP CRS 003°	Rwy Idg TDZE Apt Elev 6304 3706 3706
--	------------------------	--

RNAV (GPS) RWY 36

SOUTHEAST COLORADO RGNL (LAA)

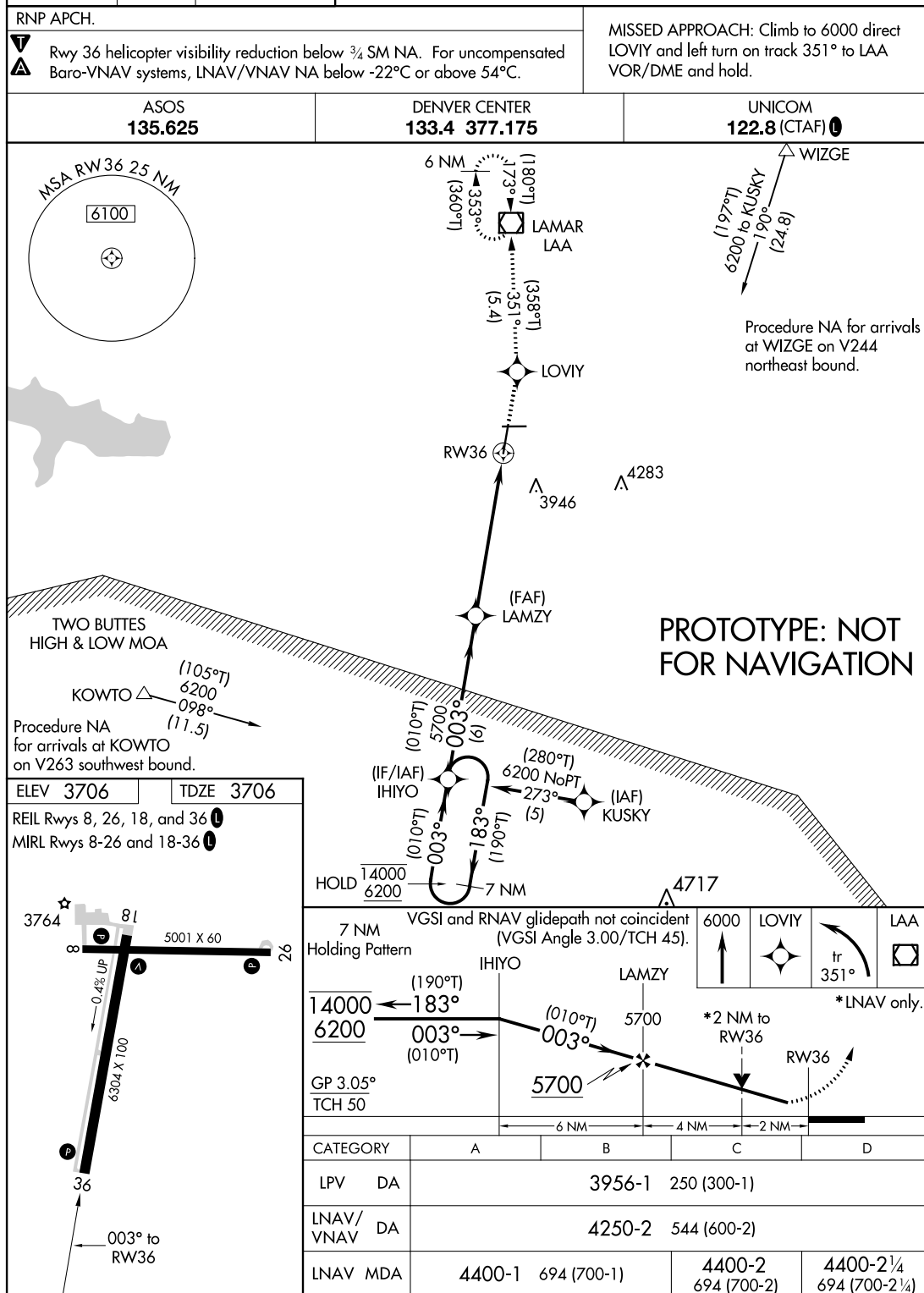

AUTOMATED AL-5290 RNAV (GPS) RWY 36

SW-1

20 MAY 2020

COMPILER: CG

REVIEWER:

DBL CHKR:

EFF DATE: FIG

LAMAR, COLORADO

Amdt 1D FIG

38°04'N-102°41'W

SOUTHEAST COLORADO RGNL (LAA)

RNAV (GPS) RWY 36

RNAV (GPS) RWY 36

T For uncompensated Baro-VNAV, LNAV/VNAV NA below -22°C or above
A 54°C. Procedure NA at night.

MISSED APPROACH: Climb to 6000 direct LOVIY then left turn via 347° track to LAA VOR/DME and hold.

ASOS 135.625	DENVER CENTER 133.4 377.175	UNICOM 122.8 (CTAF) ①
------------------------	---------------------------------------	---------------------------------

6200 to KUSKY
186°
(24.8)

WIZGE

Procedure NA for arrival
at WIZGE on V244
northeastbound.

TWO BUTTES
HIGH & LOW MOA

KOWTO \triangle 6200
094°
(11.5)

ELEV	3706		TDZE	3706
------	------	--	------	------

VGS and RNAV glidepath not coincident (VGS Angle 3.00/TCH 45).

8 NM Holding Pattern

HIYO

LAMZY

6000

LOVIY

tr 347°

LAA

6200

179°

359°

359°

5700

GP 3.00°

TCH 50

RW36

6 NM

6 NM

CATEGORY	A	B	C	D
LPV DA	3956-1 250 (300-1)			
LNAV/ VNAV DA	4250-2 544 (600-2)			
LNAV MDA	4380-1 674 (700-1)		4380-2 674 (700-2)	4380-2½ 674 (700-2½)

SW-1, 26 MAR 2020 to 23 APR 2020

