

Flight Procedures Cover Page	Task Action: Amendment	Task Type: STAR	Estimated Chart Date: 10/07/2021	APWS Task ID: D985CECCDDA14C40BABEEFC62FC0452F	APWS Project ID: 757C567C7C87483E8346DC5005953EFD
Procedure: STAR JANESVILLE ONE CHICAGO IL KORD		Enroute: YES	Specialist: Snider, Heidi		Agreement Number:
Airport ID: KORD			Airport City: CHICAGO		State: IL
Facility ID:	Facility Type:	Flight Inspection Remark Type:			

Procedure Comments:
RFD VOR MON

"Processed IAW Aircraft Operations Group (AJF-10) Memo, April 29, 2020
Subject: Flight Inspection Review Not Required."

07/20/2021: THIS IS A CORRECTED COPY OF THE FORM APPROVED ON 06/01/21.
1. ADDITIONAL FLIGHT DATA, UPDATED DETAILED ARRIVAL ROUTE DESCRIPTION FOR CHARTING, REMOVED REFERENCE TO ORD VOR/DME.
FROM "CHART: FROM JVL VOR/DME ON JVL R-109.01/16.00 TO BULLZ (MEA 2900), THEN ON JVL R-109.01/6.00 TO TEDDY, THEN ON JVL R-109.01/7.06 TO KRENA, THEN ON ORD VOR/DME R-309.40/35.25 TO
ORD VOR/DME." TO "CHART: FROM JVL VOR/DME ON JVL R-109.01/16.00 TO BULLZ (MEA 2900), THEN ON JVL R-109.01/6.00 TO TEDDY, THEN ON JVL R-109.01/7.06 TO KRENA."

CONTACT: JOHN BORDY 405-954-0980



CHICAGO APP CON
119.0 393.1
D-ATIS
135.4 282.225

OLD

(JVL,JVL9) 18200
JANESVILLE NINE ARRIVAL

AL-166 (FAA)

CHICAGO O'HARE INTL (ORD)
CHICAGO, ILLINOIS

JANESVILLE NINE ARRIVAL
(JVL,JVL9) 19 JUL 18

CHICAGO, ILLINOIS
CHICAGO O'HARE INTL (ORD)

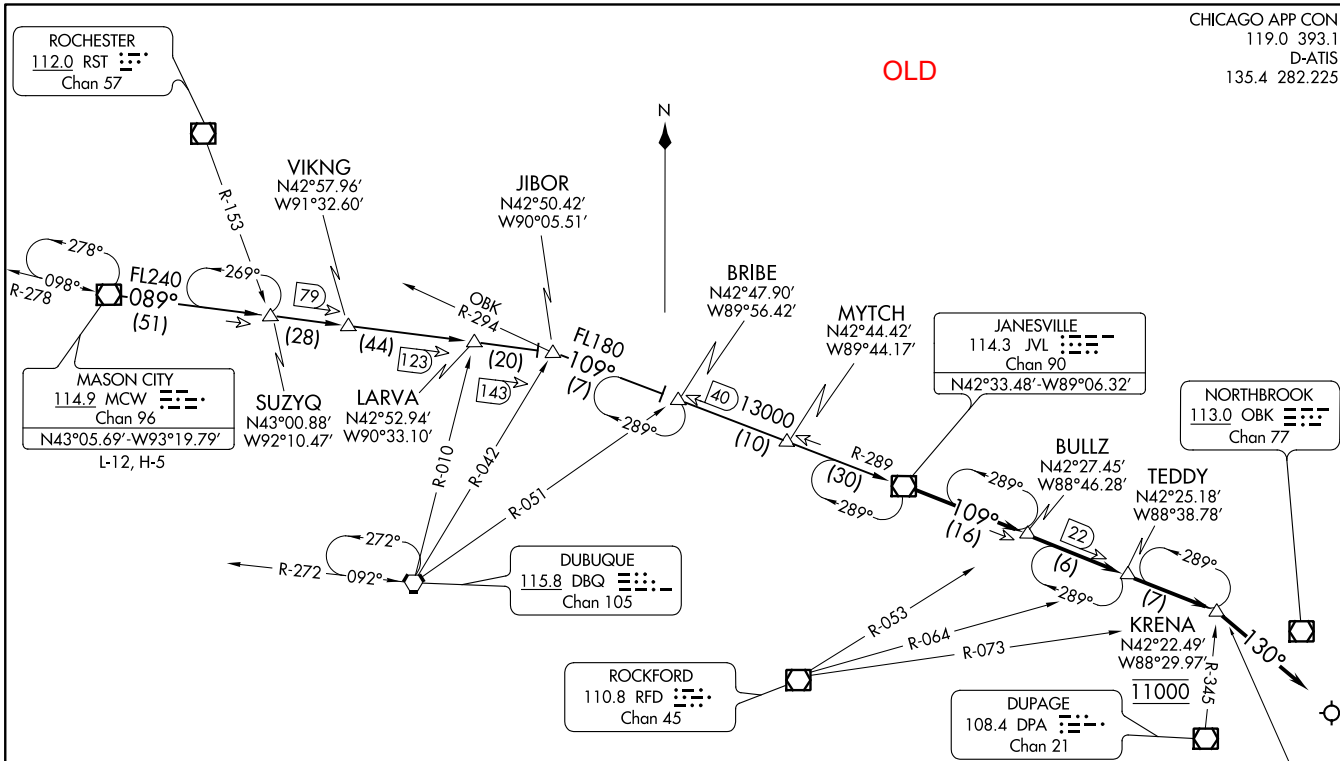

ARRIVAL ROUTE DESCRIPTION

MASON CITY TRANSITION (MCW,JVL9): From over MCW VOR/DME on MCW R-089 to JIBOR, then on JVL R-289 to JVL VOR/DME, thence....
....from over JVL VOR/DME on JVL R-109 to cross KRENA at 11000, then on heading 130°. Expect radar vectors to final approach course.

NOTE: Radar required.

NOTE: DME required.

NOTE: Chart not to scale.

