



Flight Procedures Cover Page	Task Action: FLIGHT CHECK	Task Type: IAP	Estimated Chart Date: 12/02/2021	APWS Task ID: D61CF4FA6778445788011D444CABF62E	APWS Project ID: 94145B50DDA241BCBE0C797A090ED192
Procedure: ILS OR LOC/NDB RWY 13AMDT 1		Enroute: NO	Specialist: Snider, Heidi		Agreement Number:
Airport ID: KJLN			Airport City: JOPLIN		State: MO
Facility ID:	Facility Type:	Flight Inspection Remark Type: New FC Slot			
<div> <div> Procedure Comments: Active Data Used Contact John Bordy 405-954-0980 </div> <div> J ZEDER 09/10/2021 </div> <div>   </div> </div>					

FIPC BASIC FORM							
PROCEDURE: ILS OR LOC/NDB RWY 13AMDT 1			AIRPORT NAME: JOPLIN RGNL		AIRPORT ID: KJLN	SPECIAL CONTROL NO: OP-09-147-21	
FAC ID: JLN		CITY: JOPLIN			ST: MO	ORIG CHART DATE: 12/02/2021	
DFL TYPE: PROC/A	THIRD PARTY: <input type="checkbox"/> YES	EST. TIME ON SITE: 0.4	REIMB. NUMBER: AC0721		PTS TASK ID:		
PREFLIGHT NOTES							
REVIEWER:					DATE:		
COMMENTS:					CHECK ONE:		
					<input type="checkbox"/> FLT CK REQ <input type="checkbox"/> NFCR <input type="checkbox"/> REJECT		
							YES
					CPV COMPLETE?		X
PROCEDURE RESULTS							
INSPECTION DATE: 09/24/2021		CREW #: VN460	N #: N77	INSTRUMENT PROCEDURE STATUS: <input checked="" type="checkbox"/> SAT <input type="checkbox"/> SAT W/CHANGES <input type="checkbox"/> UNSAT		ARINC CODING: <input type="checkbox"/> SAT <input type="checkbox"/> SAT/GOLD <input type="checkbox"/> UNSAT	
FLIGHT INSPECTOR SIGNATURE: robert richardson @ 09/27/2021 10:31			PRINTED NAME: RICHARDSON, ROBERT DUWANE				NOTAM INITIATED? <input type="checkbox"/> YES <input checked="" type="checkbox"/> NO
FLIGHT INSPECTOR REMARKS:							
IN-FLIGHT OBSTACLE REPORT							
OBSTRUCTION ID #:	COORDINATES OR LOCATION:		GNSS ALTITUDE (MSL):		BAROMETRIC ALTITUDE (MSL):		HEIGHT ABOVE GROUND LEVEL:

LOC I-JLN 110.3	APP CRS 134°	Rwy Idg 5813 TDZE 970 Apt Elev 981
---------------------------	------------------------	---

ILS or LOC/NDB RWY 13 JOPLIN RGNL (JLN)

<p>7 MALSF (NSTD) 1368°. Circling Rwy 5 NA at night.</p>	<p>MALSF</p>	<p>MISSED APPROACH: Climb to 3100 on I-JLN LOC SE course to HOVIL INT and hold.</p>
---	--------------	---

<p>ATIS 120.85</p>	<p>KANSAS CITY CENTER 128.6 282.325</p>	<p>JOPLIN TOWER★ 119.8 (CTAF) 0</p>	<p>GND CON 121.6</p>	<p>UNICOM 122.95</p>
-------------------------------	--	---	---------------------------------	---------------------------------

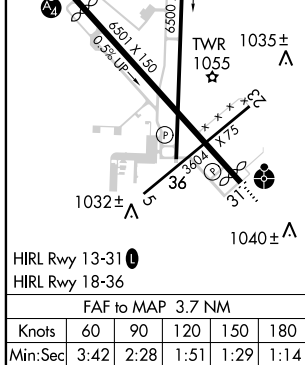
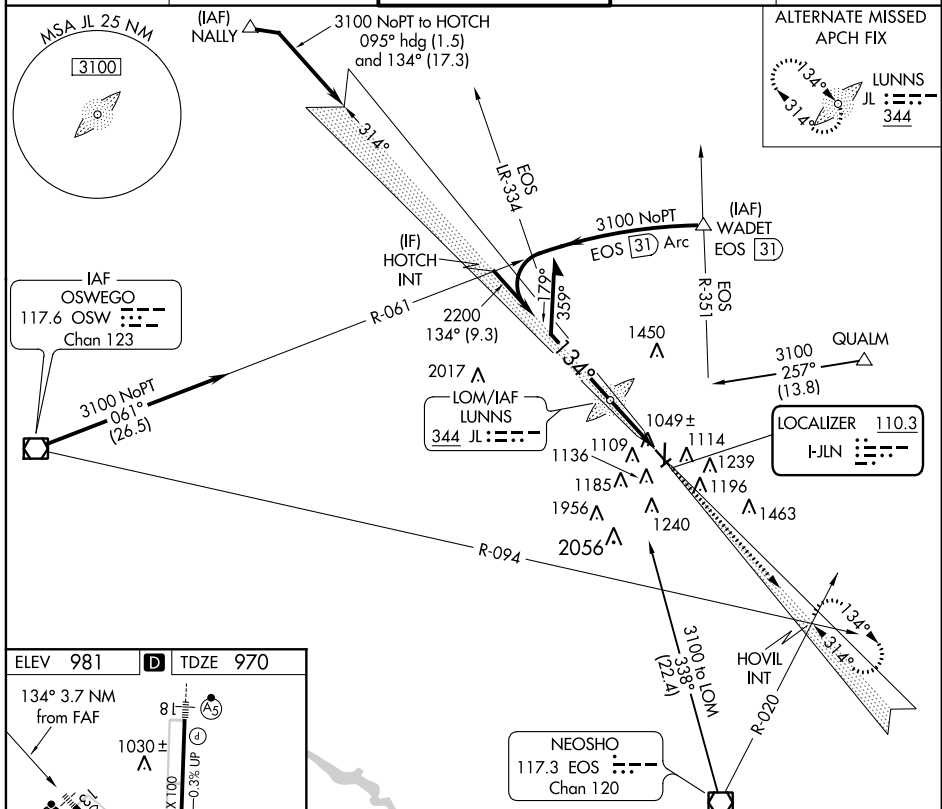

<p>Remain within 10 NM</p>				
<p>GS 3.00° TCH 40</p>				
CATEGORY	A	B	C	D
S-ILS 13	1170-¾ 200 (200-¾)			
S-LOC 13	1300-¾ 330 (400-¾)			1300-1 330 (400-1)
CIRCLING	1460-1 479 (500-1)	1500-1 519 (600-1)	1540-1½ 559 (600-1½)	1600-2 619 (700-2)

