

| | | | | | |
|--|------------------------------|---|-------------------------------------|---|--|
| Flight Procedures Cover Page | Task Action: FLIGHT CHECK | Task Type: Textual DP | Estimated Chart Date: 12/26/2024 | APWS Task ID: D4FCEC5C28ED491581B60465A967C028 | APWS Project ID: 7DB228E981764B3CBA4EB7C7797F18ED |
| Procedure: TAKEOFF MINIMUMS AND OBSTACLE DP AMDT 0A | | Enroute: NO | Specialist: Kunkler, Jamie | | Agreement Number: |
| Airport ID: KAPN | | | Airport City: ALPENA | | State: MI |
| Facility ID: | Facility Type: | Flight Inspection Remark Type: New FC Slot | | | |
| <div>Procedure Comments: Updated takeoff obstacle notes. There are new obstacles that are closer and/or taller than those published. POC: John Bordy 405.954.0980</div> | | | | | |



| | | | | | | | | | |
|--|---|----------------------------------|-----------------------------|--|---|--|--|--|-----------|
| FIPC BASIC FORM | | | | | | | | | |
| PROCEDURE: TAKEOFF MINIMUMS AND OBSTACLE DP AMDT 0A | | | | AIRPORT NAME: ALPENA COUNTY RGNL | | AIRPORT ID: KAPN | | SPECIAL CONTROL NO: BP-08-174-24 | |
| FAC ID: KAPN | | | CITY: ALPENA | | | ST: MI | | ORIG CHART DATE: 12/26/2024 | |
| DFL TYPE: PROC/T | THIRD PARTY: <input type="checkbox"/> YES | EST. TIME ON SITE: 0.4 | REIMB. NUMBER: | | PTS TASK ID: D4FCEC5C28ED491581B60465A967C028 | | | | |
| PREFLIGHT NOTES | | | | | | | | | |
| REVIEWER: | | | | | | DATE: | | | |
| COMMENTS: | | | | | | CHECK ONE: <input type="checkbox"/> FLT CK REQ <input type="checkbox"/> NFCR <input type="checkbox"/> REJECT | | | |
| | | | | | | | | YES | NO |
| | | | | | | CPV COMPLETE? | | X | |
| PROCEDURE RESULTS | | | | | | | | | |
| INSPECTION DATE: 11/01/2024 | | CREW #: VN285 | N #: N77 | INSTRUMENT PROCEDURE STATUS: <input checked="" type="checkbox"/> SAT <input type="checkbox"/> SAT W/CHANGES <input type="checkbox"/> UNSAT | | | ARINC CODING: <input checked="" type="checkbox"/> SAT <input type="checkbox"/> SAT/GOLD <input type="checkbox"/> UNSAT | | |
| FLIGHT INSPECTOR SIGNATURE: michael a greenwood @ 11/02/2024 10:06 | | | | PRINTED NAME: GREENWOOD, MICHAEL AARON | | | | NOTAM INITIATED? <input type="checkbox"/> YES <input checked="" type="checkbox"/> NO | |
| FLIGHT INSPECTOR REMARKS: SAT as proposed. | | | | | | | | | |
| IN-FLIGHT OBSTACLE REPORT | | | | | | | | | |
| OBSTRUCTION ID #: | COORDINATES OR LOCATION: | | GNSS ALTITUDE (MSL): | | BAROMETRIC ALTITUDE (MSL): | | HEIGHT ABOVE GROUND LEVEL: | | |



24025

TAKEOFF MINIMUMS, (OBSTACLE) DEPARTURE PROCEDURES, AND DIVERSE VECTOR AREA (RADAR VECTORS)



ALMA, MI

GRATIOT COMMUNITY (AMN)

TAKEOFF MINIMUMS AND (OBSTACLE) DEPARTURE PROCEDURES

ORIG 11FEB10 (10042) (FAA)

TAKEOFF MINIMUMS:

Rwy 9, 400-3 or std. w/min. climb of 251' per NM to 1400.

TAKEOFF OBSTACLE NOTES:

Rwy 9, multiple trees beginning 841' from DER, 438' right of centerline, up to 58' AGL/817' MSL.

Multiple trees beginning 1383' from DER, 380' left of centerline, up to 71' AGL/820' MSL.

Rwy 18, multiple trees beginning 1067' from DER, 152' right of centerline, up to 70' AGL/829' MSL.

Multiple trees beginning 923' from DER, 374' left of centerline, up to 70' AGL/824' MSL.

Rwy 27, multiple trees beginning 306' from DER, 272' right of centerline, up to 81' AGL/840' MSL.

Multiple trees beginning 1168' from DER, 593' left of centerline, up to 93' AGL/852' MSL.

Rwy 36, multiple trees beginning 239' from DER, 3' right of centerline, up to 86' AGL/845' MSL.

Multiple trees beginning 143' from DER, 38' left of centerline, up to 103' AGL/852' MSL.

ALPENA, MI

OLD

ALPENA COUNTY RGNL (APN)

TAKEOFF MINIMUMS AND (OBSTACLE) DEPARTURE PROCEDURES

ORIG 15JAN09 (09015) (FAA)

TAKEOFF OBSTACLE NOTES:

Rwy 1, tree 2293' from DER, 525' left of centerline, 100' AGL/749' MSL.

Rwy 7, trees beginning 858' from DER, 567' right of centerline up to 100' AGL/774' MSL.

Trees beginning 1059' from DER, 166' left of centerline up to 100' AGL/769' MSL.

Rwy 19, trees beginning 1789' from DER, 270' left of centerline up to 100' AGL/779' MSL.

Trees beginning 1049' from DER, 777' right of centerline up to 100' AGL/789' MSL.

Vent on cable 44' from DER, 147' left of centerline up to 25' AGL/685' MSL.

Rwy 25, trees beginning 652' from DER, 53' left of centerline up to 100' AGL/755' MSL.

Trees beginning 1021' from DER, 275' right of centerline up to 100' AGL/751' MSL.

ANN ARBOR, MI

ANN ARBOR MUNI (ARB)

TAKEOFF MINIMUMS AND (OBSTACLE) DEPARTURE PROCEDURES

AMDT 9A 24MAY18 (18144) (FAA)

TAKEOFF MINIMUMS:

Rwys 12, 30, NA - environmental.

TAKEOFF OBSTACLE NOTES:

Rwy 6, building 98' from DER, 351' left of centerline, 21' AGL/849' MSL.

Building 312' from DER, 478' right of centerline, 17' AGL/838' MSL.

Transmission line 442' from DER, 394' right of centerline, 29' AGL/850' MSL.

Tree, transmission line beginning 538' from DER, 145' right of centerline, up to 878' MSL.

Trees beginning 887' from DER, 662' left of centerline, up to 877' MSL.

Trees beginning 1057' from DER, 183' left of centerline, up to 887' MSL.

Trees beginning 1478' from DER, 46' right of centerline, up to 887' MSL.

Tree 2040' from DER, 181' right of centerline, 888' MSL.

Trees beginning 2122' from DER, 148' right of centerline, up to 899' MSL.

Rwy 24, terrain 137' from DER, 475' right of centerline, 837' MSL.

Trees beginning 461' from DER, 486' right of centerline, up to 879' MSL.

Tree 79' from DER, 580' left of centerline, 867' MSL.

Tree 822' from DER, 559' right of centerline, 885' MSL.

Tree 1679' from DER, 682' left of centerline, 901' MSL.

Tree 2187' from DER, 686' left of centerline, 902' MSL.

13 JUN 2024 to 11 JUL 2024

13 JUN 2024 to 11 JUL 2024



24025

TAKEOFF MINIMUMS, (OBSTACLE) DEPARTURE PROCEDURES, AND DIVERSE VECTOR AREA (RADAR VECTORS)



EC-1

ARPT ID: KAPN
NAME: ALPENA COUNTY RGNL
CITY/STATE: ALPENA, MI
PROD: ODP
AMDT: ORIG-A
RWY 1
SCALE: 1:100,000

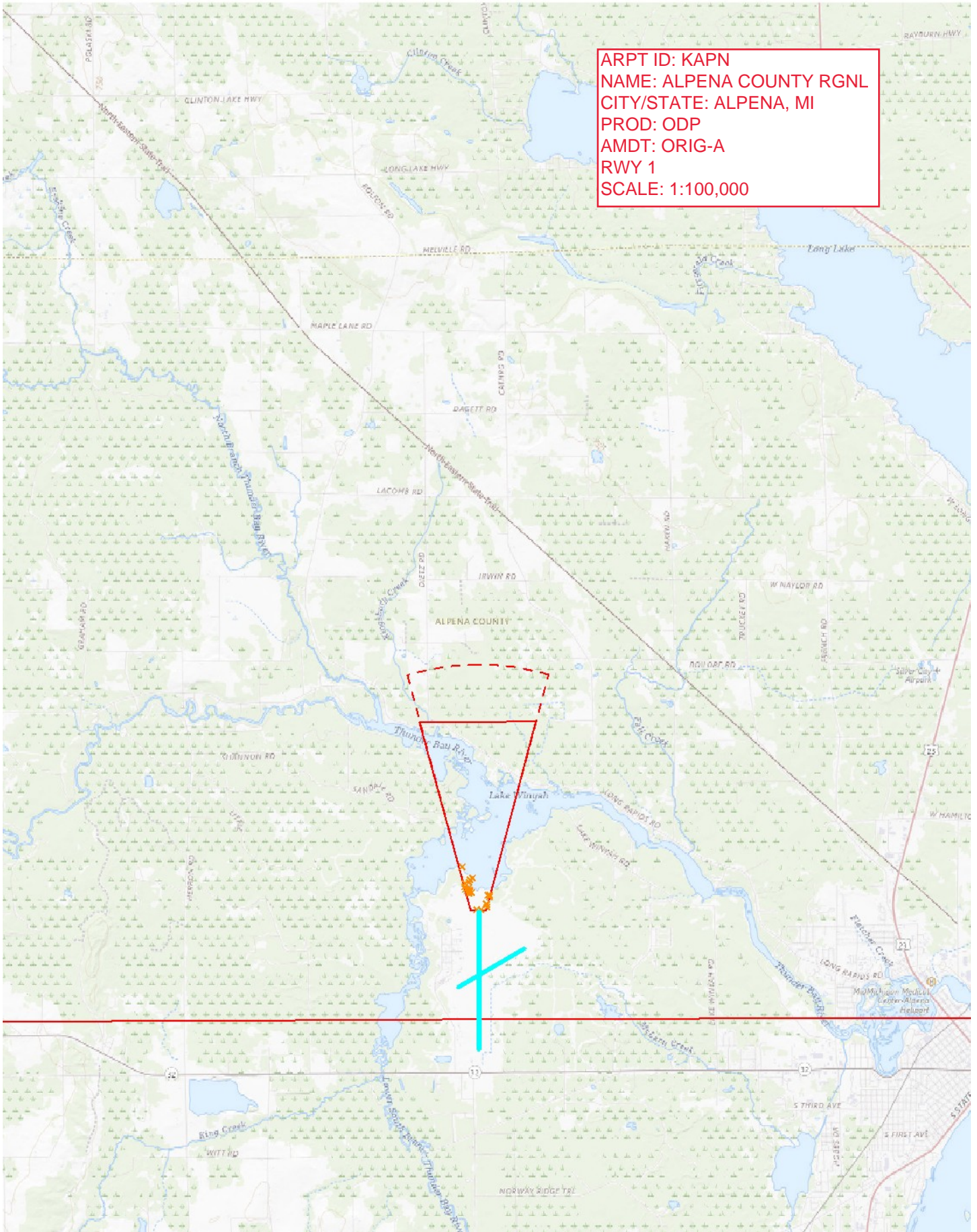

ARPT ID: KAPN
NAME: ALPENA COUNTY RGNL
CITY/STATE: ALPENA, MI
PROD: ODP
AMDT: ORIG-A
RWY 1
SCALE: 1:500,000

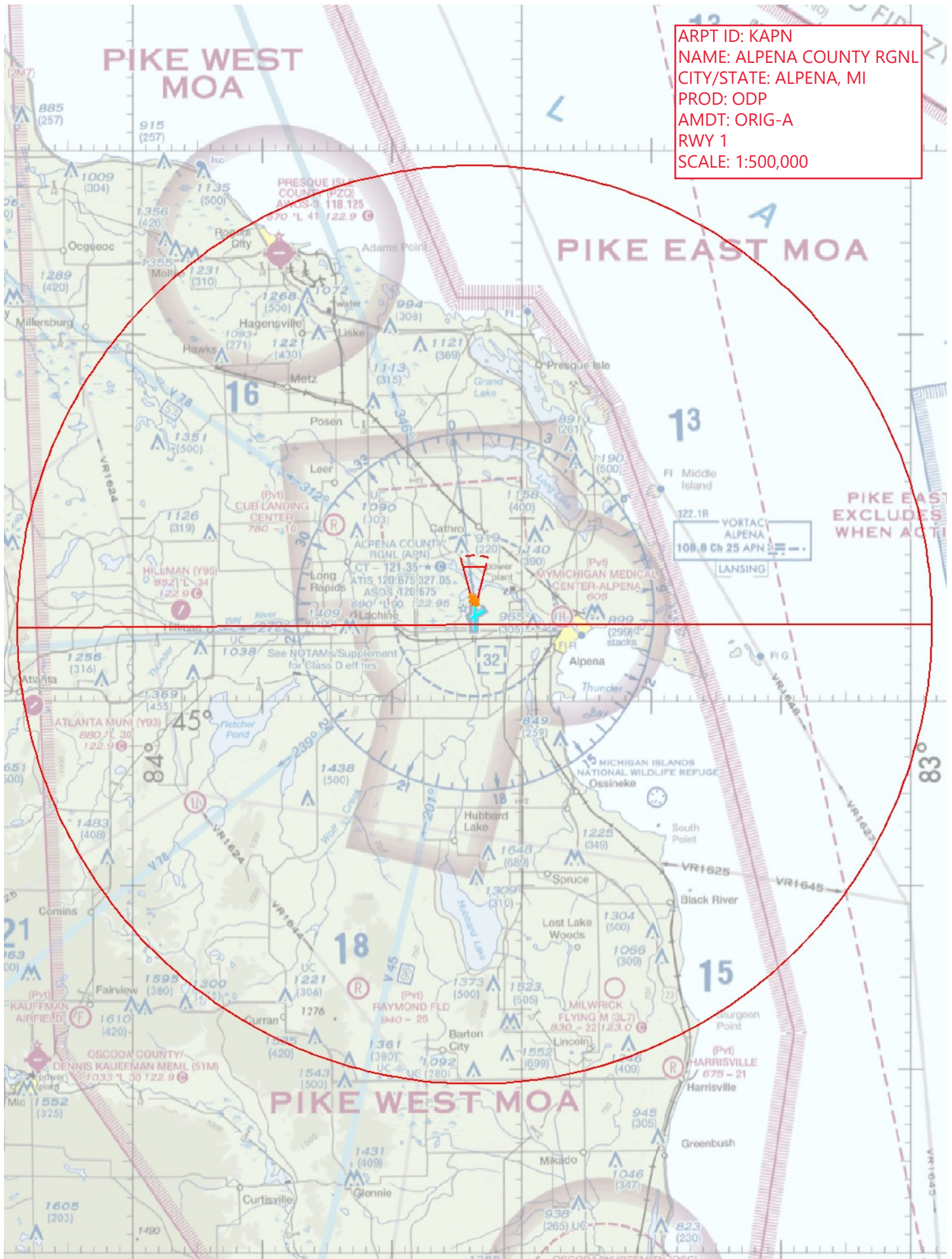

ARPT ID: KAPN
NAME: ALPENA COUNTY RGNL
CITY/STATE: ALPENA, MI
PROD: ODP
AMDT: ORIG-A
RWY 7
SCALE: 1:100,000

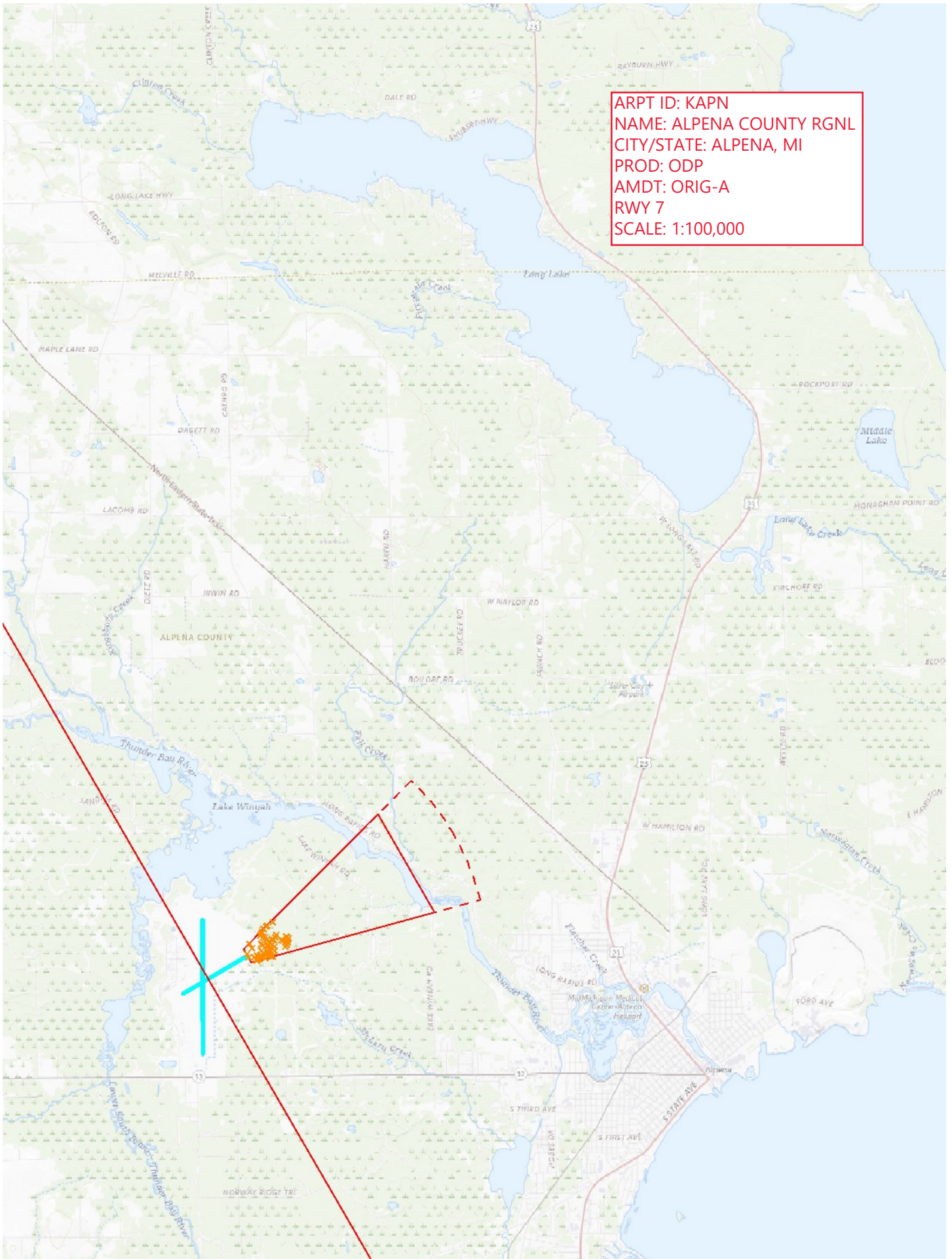

ARPT ID: KAPN
NAME: ALPENA COUNTY RGNL
CITY/STATE: ALPENA, MI
PROD: ODP
AMDT: ORIG-A
RWY 7
SCALE: 1:500,000

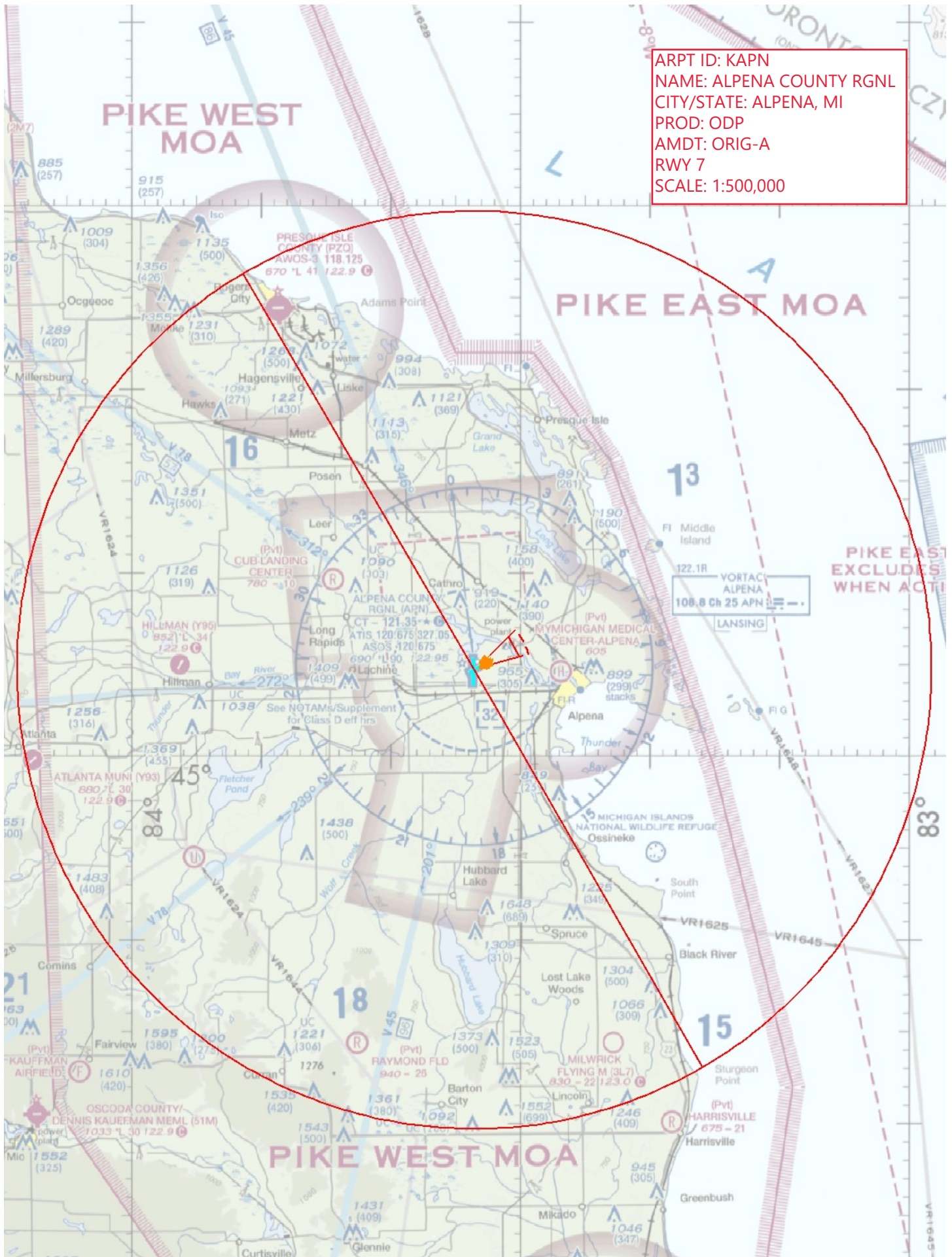

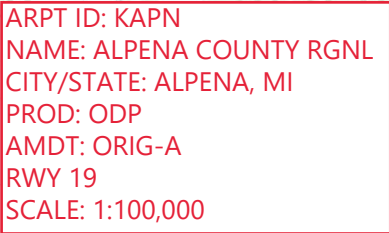

ARPT ID: KAPN
NAME: ALPENA COUNTY RGNL
CITY/STATE: ALPENA, MI
PROD: ODP
AMDT: ORIG-A
RWY 19
SCALE: 1:500,000

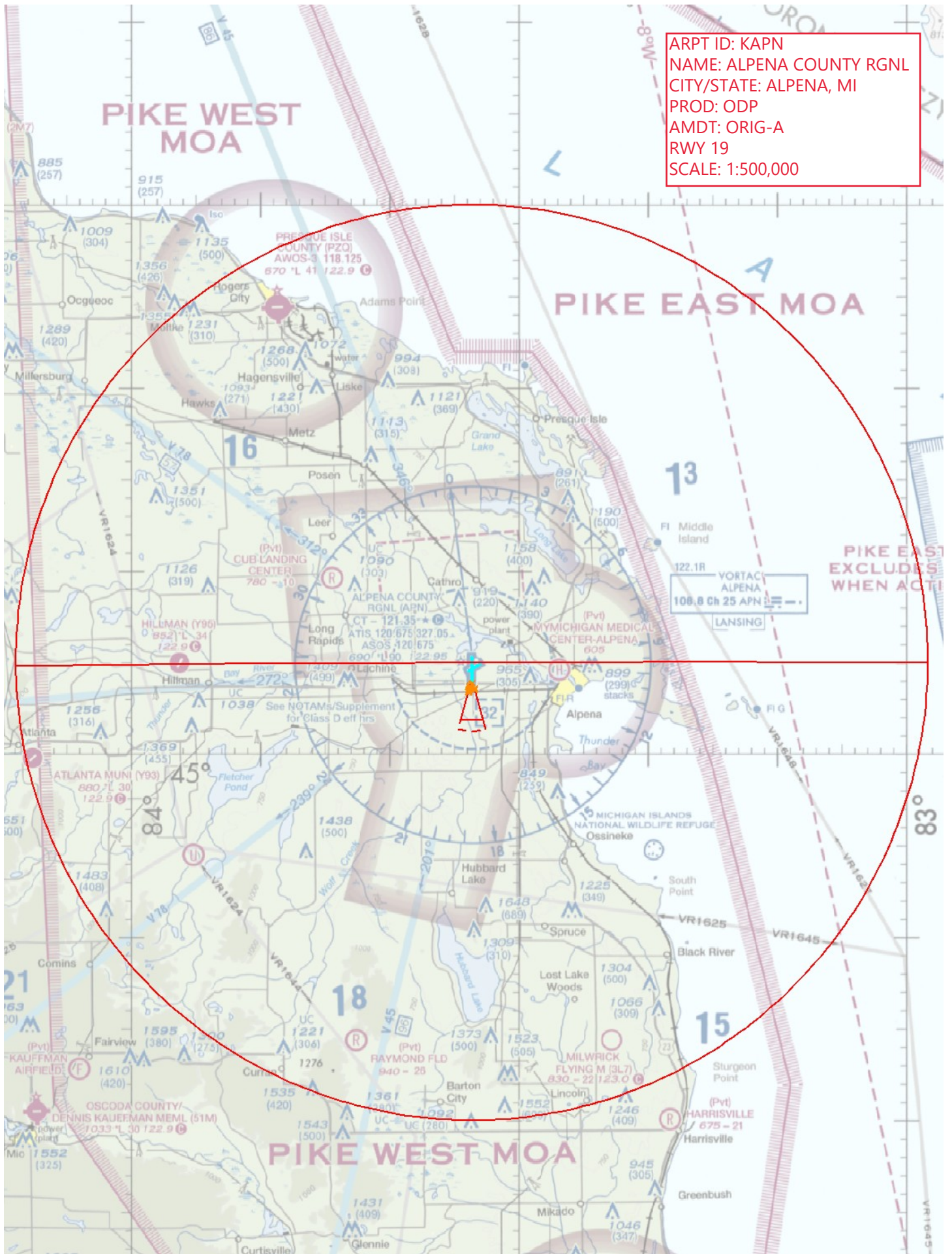

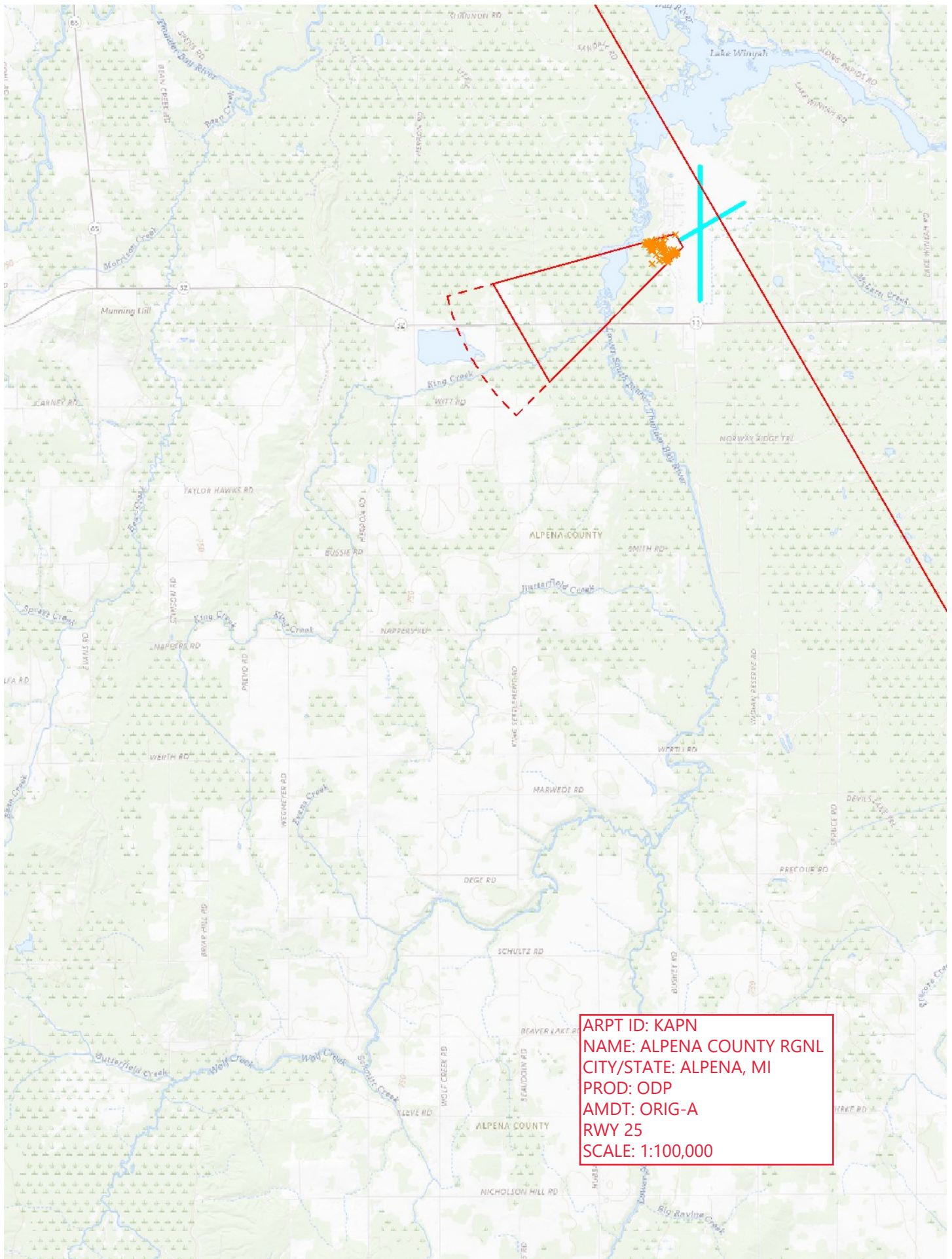

ARPT ID: KAPN
NAME: ALPENA COUNTY RGNL
CITY/STATE: ALPENA, MI
PROD: ODP
AMDT: ORIG-A
RWY 25
SCALE: 1:100,000

ARPT ID: KAPN
NAME: ALPENA COUNTY RGNL
CITY/STATE: ALPENA, MI
PROD: ODP
AMDT: ORIG-A
RWY 25
SCALE: 1:500,000

