



Flight Procedures Cover Page	Task Action: P-NOTAM	Task Type: IAP	Estimated Chart Date: 08/11/2022	APWS Task ID: D06A09FE187D41949964D1A2C730E27F	APWS Project ID: 57F503B2118D4B04AA72389BDF371827
Procedure: RNAV (GPS) RWY 35 AMDT 0D		Enroute: NO	Specialist: Boone-walt, Rose		Agreement Number:
Airport ID: KAUG			Airport City: AUGUSTA		State: ME
Facility ID:	Facility Type:	Flight Inspection Remark Type:			
<p>Procedure Comments:</p> <p>CIRCLING RADII INCREASE BASED ON EXISTING PROCEDURE AT AIRPORT - RNAV (GPS) RWY 8, AMDT 2, CHART DATE 6/17/21.</p> <p>CONTACT: JASON KRETSCHMER AJV-A421 LEAD: 405.954.4019.</p> <div style="text-align: center; margin-top: 100px;"> <p><i>Digitally signed by</i> JASON KRETSCHMER Jun 08, 2022</p> </div> <div style="text-align: right; margin-top: 100px;">   </div>					

WAAS CH 70406 W35A	APP CRS 351°	Rwy Idg 5001 TDZE 350 Apt Elev 352
--	------------------------	---

RNAV (GPS) RWY 35

AUGUSTA STATE (AUG)

RNP APCH.	
<p>T Circling to Rwy 26 NA at night. Rwy 35 helicopter visibility reduction below $\frac{3}{4}$ SM NA.</p> <p>A For uncompensated Baro-VNAV systems, LNAV/VNAV NA below -15°C or above 54°C.</p>	<p>MISSED APPROACH: Climb to 3000 direct UCENO and left turn on track 233° to NOLLI and hold.</p>

ASOS 118.325	PORTLAND APP CON ★ 128.35 299.2	CLNC DEL 119.95 299.2	UNICOM 123.0 (CTAF) L
------------------------	---	---------------------------------	--

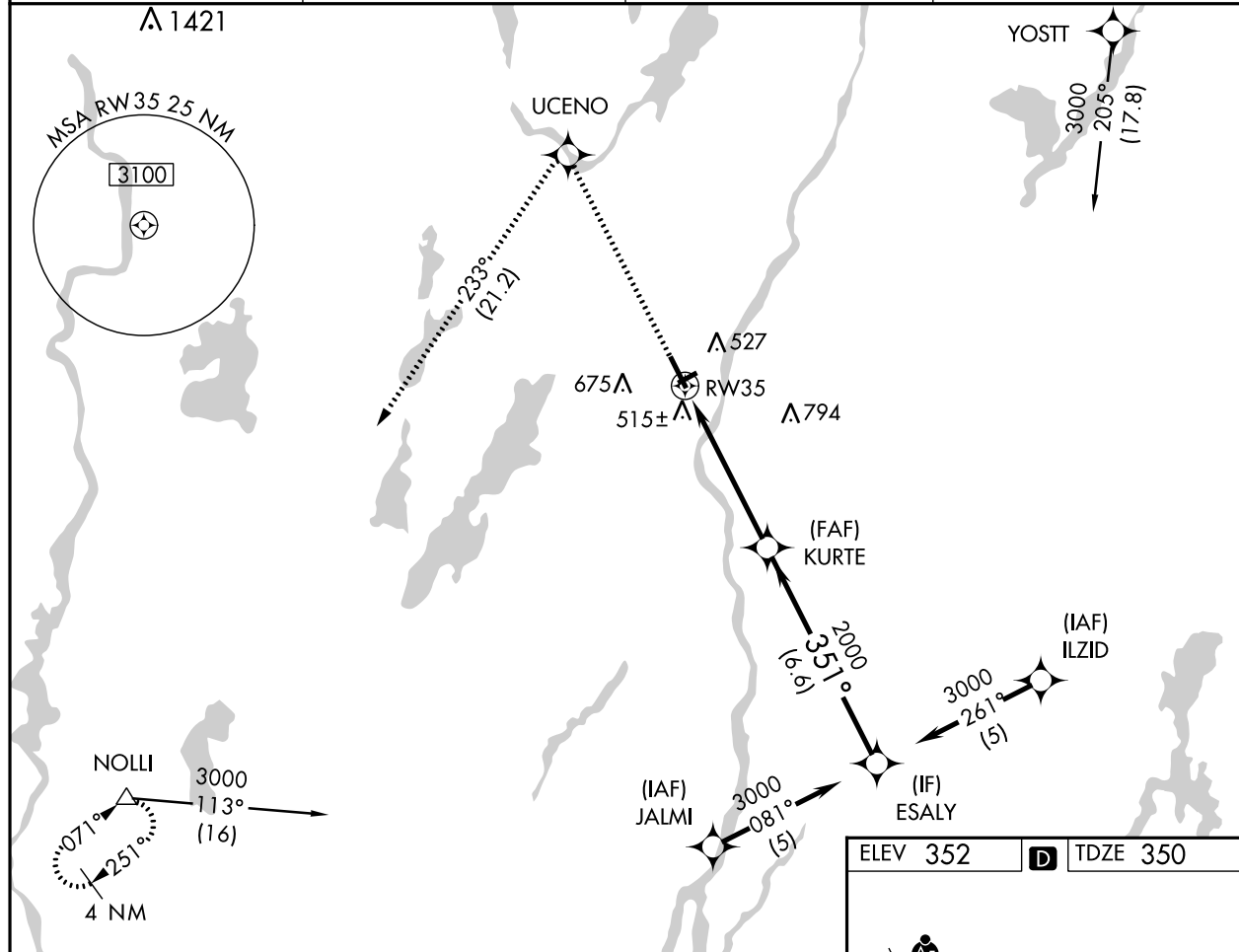

3000 ↑	UCENO ✱	tr 233° ↘	NOLLI △	VGS1 and RNAV glidepath not coincident (VGS1 Angle 3.00/TCH 40).			
* LNAV only.				KURTE	ESALY		
* 1.4 NM to RW35 RW35 ↘				✱	351°	3000	
				2000	GP 3.00° TCH 55		
1.4				3.6 NM	6.6 NM		
CATEGORY	A	B	C	D			
LPV DA	610-1 260 (300-1)						
LNAV/VNAV DA	850-1¾ 500 (500-1¾)						
LNAV MDA	840-1 490 (500-1)	840-1 ¾ 490 (500-1 ¾)		840-1½ 490 (500-1½)			
CIRCLING	880-1¾ 528 (600-1¾)	980-1¾ 628 (700-1¾)	1100-2½ 748 (800-2½)				

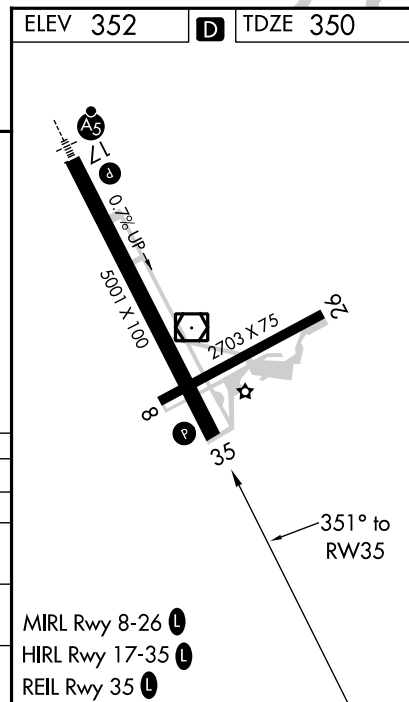

NE-1, 19 MAY 2022 to 16 JUN 2022

NE-1, 19 MAY 2022 to 16 JUN 2022

