

Flight Procedures Cover Page	Task Action: FLIGHT CHECK	Task Type: IAP	Estimated Chart Date: 09/10/2020	APWS Task ID: CEAFC57B81DB4336ACDCA5567AB025A9	APWS Project ID: DC4A8BA790314201848FD3678BE5D87F
Procedure: RNAV (GPS) RWY 31 AMDT 1A		Enroute: NO	Specialist: Cornell, Thor		Agreement Number:
Airport ID: KCOU	Airport Name: COLUMBIA RGNL		Airport City: COLUMBIA		State: MO
Facility ID:	Facility Type:	Flight Inspection Remark Type: New FC Slot			

**Procedure Comments:**

PENDING DATA USED FOR KCOU AIRPORT AND RUNWAYS.  
 CANCEL NOTAM FDC 9/0857 UPON PUBLICATION.  
 CRC REMAINDER FROM 12F5C48E TO 13656F47.  
 CONTACT: ANDREW HENNING: 405.954.9954.

*Digitally signed by*  
**WARDELL HENNING**  
 Oct 16, 2020



*Digitally signed by*  
**SEAN BARBEE**  
 May 29, 2020



<b>FIPC BASIC FORM</b>						
<b>PROCEDURE:</b> RNAV (GPS) RWY 31 AMDT 1A			<b>AIRPORT NAME:</b> COLUMBIA RGNL		<b>AIRPORT ID:</b> KCOU	<b>SPECIAL CONTROL NO:</b> OG-09-179-20
<b>FAC ID:</b> KCOU31.01		<b>CITY:</b> COLUMBIA			<b>ST:</b> MO	<b>ORIG CHART DATE:</b> 02/25/2021
<b>DFL TYPE:</b> PROC/S	<b>THIRD PARTY:</b> <input type="checkbox"/> YES	<b>EST. TIME ON SITE:</b> 0.4	<b>REIMB. NUMBER:</b>	<b>PTS TASK ID:</b>		
<b>PREFLIGHT NOTES</b>						
<b>REVIEWER:</b> anthony d vallera					<b>DATE:</b> 10/09/2020	
<b>COMMENTS:</b>					<b>CHECK ONE:</b>	
					<input checked="" type="checkbox"/> FLT CK REQ <input type="checkbox"/> NFCR <input type="checkbox"/> REJECT	
						<b>YES</b>
					<b>CPV COMPLETE?</b>	
<b>PROCEDURE RESULTS</b>						
<b>INSPECTION DATE:</b> 10/09/2020	<b>CREW #:</b> VN218	<b>N #:</b> N78	<b>INSTRUMENT PROCEDURE STATUS:</b> <input checked="" type="checkbox"/> SAT <input type="checkbox"/> SAT W/CHANGES <input type="checkbox"/> UNSAT		<b>ARINC CODING:</b> <input type="checkbox"/> SAT <input checked="" type="checkbox"/> SAT/GOLD <input type="checkbox"/> UNSAT	
<b>FLIGHT INSPECTOR SIGNATURE:</b> anthony d vallera @ 10/09/2020 15:30			<b>PRINTED NAME:</b> VALLERA, ANTHONY DOMINIC			<b>NOTAM INITIATED?</b> <input type="checkbox"/> YES <input checked="" type="checkbox"/> NO
<b>FLIGHT INSPECTOR REMARKS:</b>						
<b>IN-FLIGHT OBSTACLE REPORT</b>						
<b>OBSTRUCTION ID #:</b>	<b>COORDINATES OR LOCATION:</b>	<b>GNSS ALTITUDE (MSL):</b>	<b>BAROMETRIC ALTITUDE (MSL):</b>	<b>HEIGHT ABOVE GROUND LEVEL:</b>		

COLUMBIA, MISSOURI

AL-5595 (FAA)

FIG

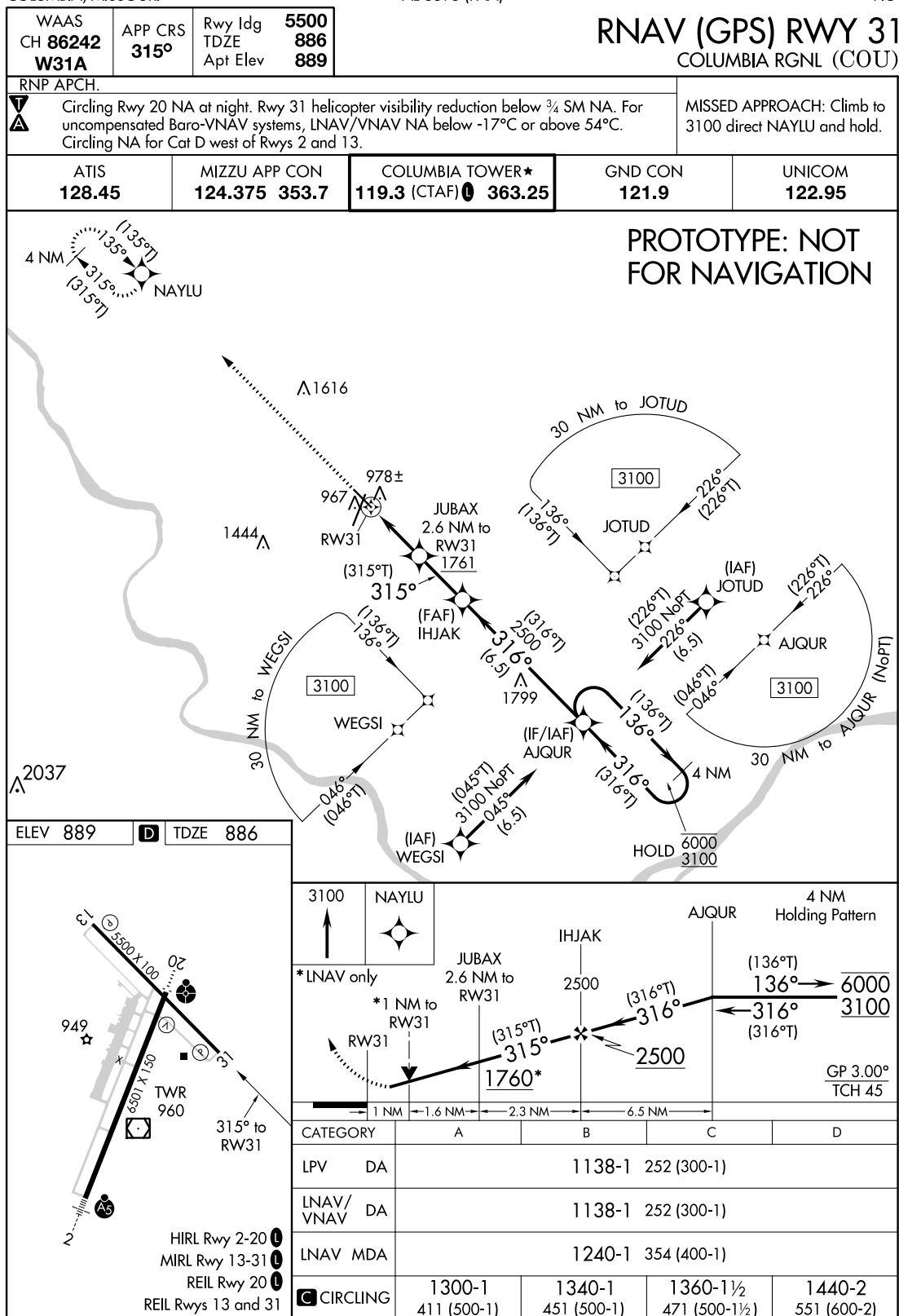

AUTOMATED AL-5595 RNAV (GPS) RWY 31

NC-3

18 MAY 2020

COMPILER: CG

REVIEWER:

DBL CHKR:

EFF DATE: FIG

COLUMBIA, MISSOURI

Amdt 1A FIG

38°49'N-92°13'W

COLUMBIA RGNL (COU)

**RNAV (GPS) RWY 31**

WAAS CH <b>86242</b> <b>W31A</b>	APP CRS <b>315°</b>	Rwy Idg TDZE Apt Elev	<b>5500</b> <b>888</b> <b>889</b>
--	------------------------	-----------------------------	---

**OLD**

**RNAV (GPS) RWY 31**  
COLUMBIA RGNL (COU)

<b>▼</b> For uncompensated Baro-VNAV systems, LNAV/VNAV NA below -17°C (2°F) or above 54°C (130°F). Circling NA for Cat D west of Rwys 2 and 13. Rwy 31 helicopter visibility reduction below ¾ SM NA. DME/DME RNP-0.3 NA.	MISSED APPROACH: Climb to 3100 direct NAYLU and hold.
---	---

ATIS <b>128.45</b>	MIZZU APP CON <b>124.375 353.7</b>	COLUMBIA TOWER★ <b>119.3 (CTAF) 363.25</b>	GND CON <b>121.6</b>
-----------------------	---------------------------------------	---	-------------------------

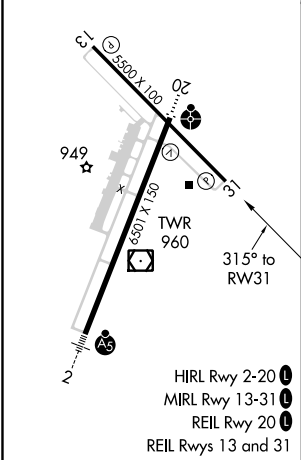
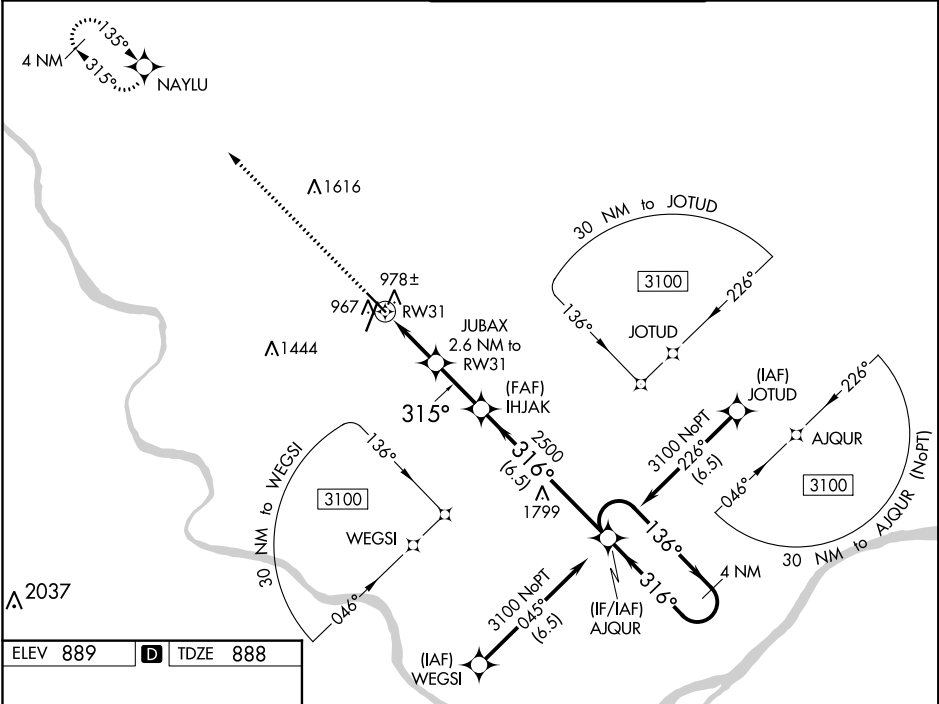

3100	NAYLU	IHJAK	AJQUR	4 NM Holding Pattern
*LNAV only	*1 NM to RW31	JUBAX 2.6 NM to RW31	2500	316°
RW31	1760*	315°	316°	3100
1 NM	1.6 NM	2.3 NM	6.5 NM	GP 3.00° TCH 45
CATEGORY	A	B	C	D
LPV DA	1138-1 250 (300-1)			
LNAV/VNAV DA	1138-1 250 (300-1)			
LNAV MDA	1240-1 352 (400-1)			
CIRCLING	1300-1 411 (500-1)	1340-1 451 (500-1)	1340-1½ 451 (500-1½)	1440-2 551 (600-2)

NC-3, 26 MAR 2020 to 23 APR 2020

NC-3, 26 MAR 2020 to 23 APR 2020



