

Flight Procedures Cover Page	Task Action: FLIGHT CHECK	Task Type: IAP	Estimated Chart Date: 11/30/2023	APWS Task ID: CD832747898D44AE97E8F1489FB156AE	APWS Project ID: 01EE7A1566FF428EBFBB85D666F4D97A
Procedure: RNAV (GPS) RWY 35 ORIG		Enroute: NO	Specialist: Tucker, Andre		Agreement Number:
Airport ID: KVCV			Airport City: VICTORVILLE		State: CA
Facility ID:	Facility Type:	Flight Inspection Remark Type: New FC Slot			
<div>Procedure Comments: ORIGINAL PROCEDURE.</div> <div>CONTACT ERIC SUSKI: (405) 954-7331.</div> <div>11/15/2023: THIS IS AN UPDATED COPY OF THE FORM DEVELOPED ON 07/31/23: 1. MINIMUMS: CHANGED LPV VISIBILITY ALL CATS FROM 3/4 SM TO 1 SM. - PER ADO AND FPT.</div> <div><div>Digitally signed by <b>ERIC N SUSKI</b> Dec 08, 2023</div><div>J ZEDER 11/17/2023</div><div><div>QUALITY 16 CHECKED</div><div>QUALITY 10 CHECKED</div></div></div>					

<b>FIPC BASIC FORM</b>						
<b>PROCEDURE:</b> RNAV (GPS) RWY 35 ORIG			<b>AIRPORT NAME:</b> SOUTHERN CALIFORNIA LOGISTICS		<b>AIRPORT ID:</b> KVCV	<b>SPECIAL CONTROL NO:</b> SG-09-065-23
<b>FAC ID:</b> KVCV35		<b>CITY:</b> VICTORVILLE			<b>ST:</b> CA	<b>ORIG CHART DATE:</b> 01/25/2024
<b>DFL TYPE:</b> PROC/S	<b>THIRD PARTY:</b> <input type="checkbox"/> YES	<b>EST. TIME ON SITE:</b> 0.4	<b>REIMB. NUMBER:</b> AC0598	<b>PTS TASK ID:</b> CD832747898D44AE97E8F1489FB156AE		
<b>PREFLIGHT NOTES</b>						
<b>REVIEWER:</b>					<b>DATE:</b>	
<b>COMMENTS:</b>					<b>CHECK ONE:</b> <input type="checkbox"/> FLT CK REQ <input type="checkbox"/> NFCR <input type="checkbox"/> REJECT <div style="display: flex; justify-content: space-between; border-top: 1px solid black; margin-top: 5px;"> <span></span> <span>YES</span> <span>NO</span> </div>	
					<div style="display: flex; justify-content: space-between; border-top: 1px solid black; margin-top: 5px;"> <span>CPV COMPLETE?</span> <span>X</span> <span></span> </div>	
<b>PROCEDURE RESULTS</b>						
<b>INSPECTION DATE:</b> 10/13/2023	<b>CREW #:</b> VN235	<b>N #:</b> N75	<b>INSTRUMENT PROCEDURE STATUS:</b> <input type="checkbox"/> SAT <input checked="" type="checkbox"/> SAT W/CHANGES <input type="checkbox"/> UNSAT		<b>ARINC CODING:</b> <input checked="" type="checkbox"/> SAT <input type="checkbox"/> SAT/GOLD <input type="checkbox"/> UNSAT	
<b>FLIGHT INSPECTOR SIGNATURE:</b> thomas e molokie @ 10/13/2023 18:50			<b>PRINTED NAME:</b> MOLOKIE, THOMAS EDWARD			<b>NOTAM INITIATED?</b> <input type="checkbox"/> YES <input checked="" type="checkbox"/> NO
<b>FLIGHT INSPECTOR REMARKS:</b> SOUTHERN CALIFORNIA LOGISTICS, VICTORVILLE CA, RNAV (GPS) RWY 35 Orig flown SAT with the following change: change visibility requirement to 1nm for LPV line of minima per e-mail sent by Elizabeth Whaley on 10/13/2023. Procedure survey satisfactory.						
<b>IN-FLIGHT OBSTACLE REPORT</b>						
<b>OBSTRUCTION ID #:</b>	<b>COORDINATES OR LOCATION:</b>	<b>GNSS ALTITUDE (MSL):</b>	<b>BAROMETRIC ALTITUDE (MSL):</b>	<b>HEIGHT ABOVE GROUND LEVEL:</b>		

WAAS CH <b>97746</b> <b>W35A</b>	APP CRS <b>346°</b>	Rwy Idg TDZE Apt Elev	<b>13052</b> <b>2885</b> <b>2885</b>
--	------------------------	-----------------------------	--

RNAV (GPS) RWY 35

SOUTHERN CALIFORNIA LOGISTICS (VCV)

RNP APCH - GPS.

Circling NA for C and D southeast of Rws 35 and 21.  
For uncompensated Baro-VNAV systems, LNAV/VNAV NA below -20°C or above 54°C.

MISSED APPROACH: Climb to 3500 then climbing left turn to 6000 direct NASTE and on track 249° to ETHER and hold.

ATIS ★ <b>135.475</b>	JOSHUA APP CON <b>124.55 363.0</b>	VICTORVILLE TOWER ★ <b>118.35(CTAF) 0 282.225</b>	GND CON <b>124.45</b>
--------------------------	---------------------------------------	--	--------------------------

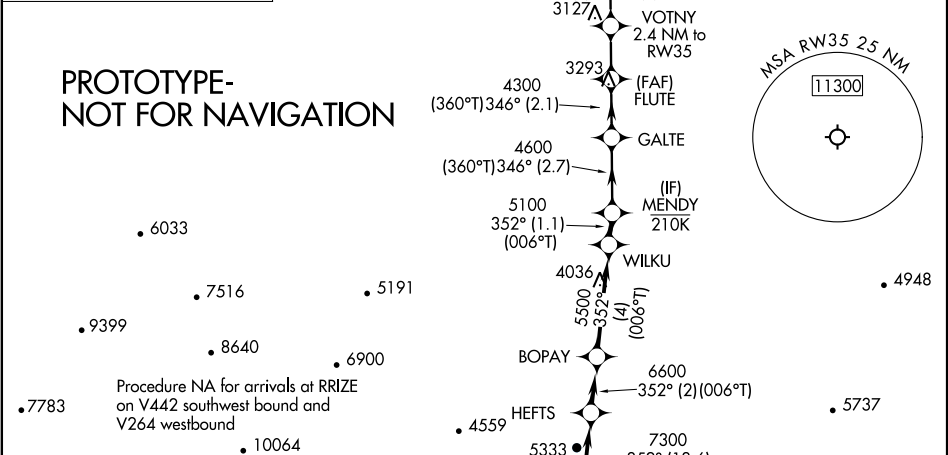
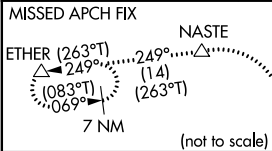

ELEV	2885	TDZE	2885
------	------	------	------

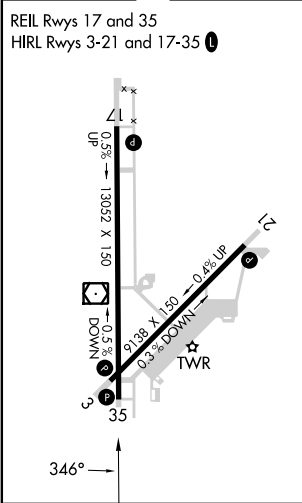

3500	6000	NASTE △	ETHER tr 249°	VGSI and RNAV glidepath not coincident (VGSI Angle 3.00/TCH 64).
CATEGORY	A	B	C	D
LPV DA	3085-3/4		200 (200-3/4)	
LNAV/VNAV DA	3411-1 1/2		526 (600-1 1/2)	
LNAV MDA	3380-1	495 (500-1)	3380-1 3/8	495 (500-1 3/8)
CIRCLING	3380-1 495 (500-1)	3420-1 535 (600-1)	3460-1 1/2 575 (600-1 1/2)	3760-2 3/4 875 (900-2 3/4)







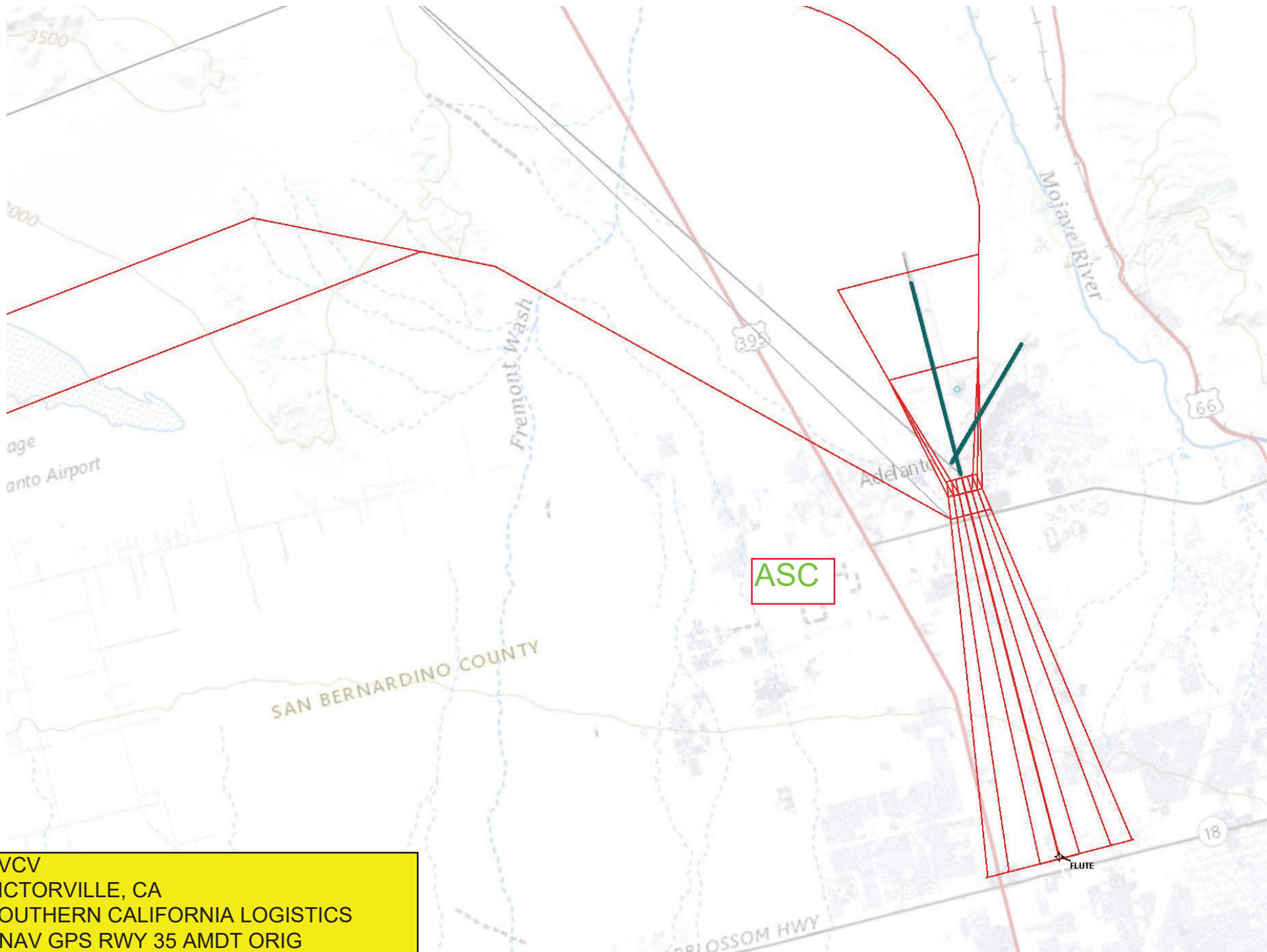

KVCV  
VICTORVILLE, CA  
SOUTHERN CALIFORNIA LOGISTICS  
RNAV GPS RWY 35 AMDT ORIG  
LPV 100K

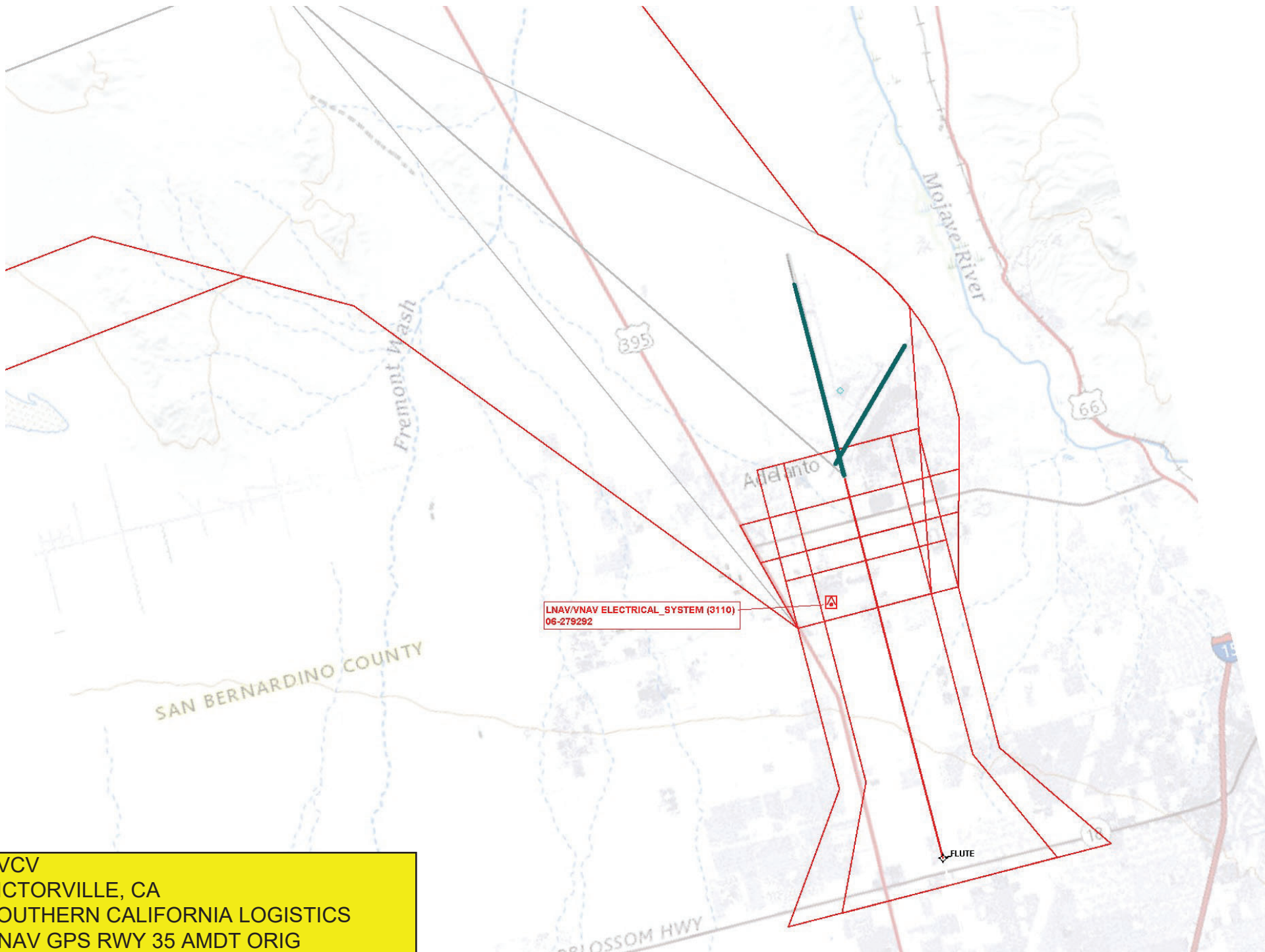

KVCV  
VICTORVILLE, CA  
SOUTHERN CALIFORNIA LOGISTICS  
RNAV GPS RWY 35 AMDT ORIG  
LNAV/VNAV 100K



KVCV  
VICTORVILLE, CA  
SOUTHERN CALIFORNIA LOGISTICS  
RNAV GPS RWY 35 AMDT ORIG  
LNAV 100K

