

Flight Procedures Cover Page	Task Action: FLIGHT CHECK	Task Type: IAP	Estimated Chart Date: 12/29/2022	APWS Task ID: CB29DE370C01491EA947E2B1B8E834F7	APWS Project ID: 205A82DFA0F742C8AEB4614DAB9E1BFE
Procedure: ILS OR LOC RWY 33 AMDT 1		Enroute: NO	Specialist: Campbell, Colin		Agreement Number:
Airport ID: KCCO			Airport City: ATLANTA		State: GA
Facility ID:	Facility Type:	Flight Inspection Remark Type: New FC Slot			
<div>Procedure Comments:</div> <div>ACTIVE AIRPORT DATA USED</div> <div>ACTIVE I-CCO DATA USED</div> <div>ACTIVE EQQ NDB DATA USED</div> <div>MISSED APPROACH REDESIGNED PER FPT REQUEST</div> <div>CONTACT: JASON KRETSCHMER, AJV-A421, (405) 954-4019</div> <div>11/03/2022: THIS IS A CORRECTED COPY OF THE FORM APPROVED ON 08/19/2022.</div> <div>1. REMOVED REDUNDANT WORD "GLIDEPATH" FROM GLIDEPATH NOT COINCIDENT NOTE.</div>					

DNC

QUALITY
9
CHECKED

QUALITY
47
CHECKED

FIPC BASIC FORM						
PROCEDURE: ILS OR LOC RWY 33 AMDT 1			AIRPORT NAME: NEWNAN COWETA COUNTY		AIRPORT ID: KCCO	SPECIAL CONTROL NO: AP-08-052-22
FAC ID: CCO		CITY: ATLANTA			ST: GA	ORIG CHART DATE: 12/29/2022
DFL TYPE: PROC/A	THIRD PARTY: <input type="checkbox"/> YES	EST. TIME ON SITE: 0.4	REIMB. NUMBER: AC0721	PTS TASK ID: CB29DE370C01491EA947E2B1B8E834F7		
PREFLIGHT NOTES						
REVIEWER:					DATE:	
COMMENTS:					CHECK ONE: <input type="checkbox"/> FLT CK REQ <input type="checkbox"/> NFCR <input type="checkbox"/> REJECT	
					YES	NO
					CPV COMPLETE? <input checked="" type="checkbox"/> X <input type="checkbox"/>	
PROCEDURE RESULTS						
INSPECTION DATE: 08/16/2022	CREW #: VN354	N #: N87	INSTRUMENT PROCEDURE STATUS: <input checked="" type="checkbox"/> SAT <input type="checkbox"/> SAT W/CHANGES <input type="checkbox"/> UNSAT		ARINC CODING: <input type="checkbox"/> SAT <input type="checkbox"/> SAT/GOLD <input type="checkbox"/> UNSAT	
FLIGHT INSPECTOR SIGNATURE: alex krause @ 08/16/2022 18:19			PRINTED NAME: KRAUSE, ALEX EDWARD			NOTAM INITIATED? <input type="checkbox"/> YES <input checked="" type="checkbox"/> NO
FLIGHT INSPECTOR REMARKS:						
IN-FLIGHT OBSTACLE REPORT						
OBSTRUCTION ID #:	COORDINATES OR LOCATION:	GNSS ALTITUDE (MSL):	BAROMETRIC ALTITUDE (MSL):	HEIGHT ABOVE GROUND LEVEL:		

LOC I-CCO	APP CRS	Rwy Idg	5500
110.75	322°	TDZE	952
		Apt Elev	970

ILS or LOC RWY 33
NEWNAN COWETA COUNTY (CCO)

ADF required.	MALSF	MISSED APPROACH: Climb to 1800 then climbing left turn to 2500 direct EQQ NDB and hold, continue climb-in-hold to 2500.
Rwy 33 helicopter visibility reduction below 3/4 SM NA. Inop table does not apply to S-ILS 33.		

AWOS-3PT 118.975	ATLANTA APP CON 119.8 354.125	GCO 121.725	UNICOM 122.7 (CTAF)
---------------------	----------------------------------	----------------	------------------------

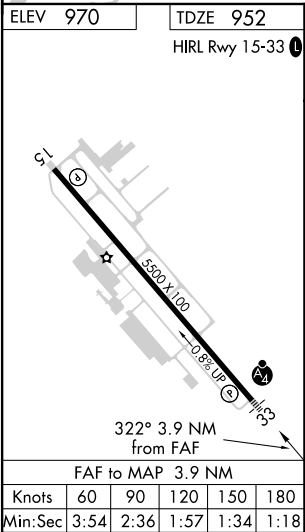
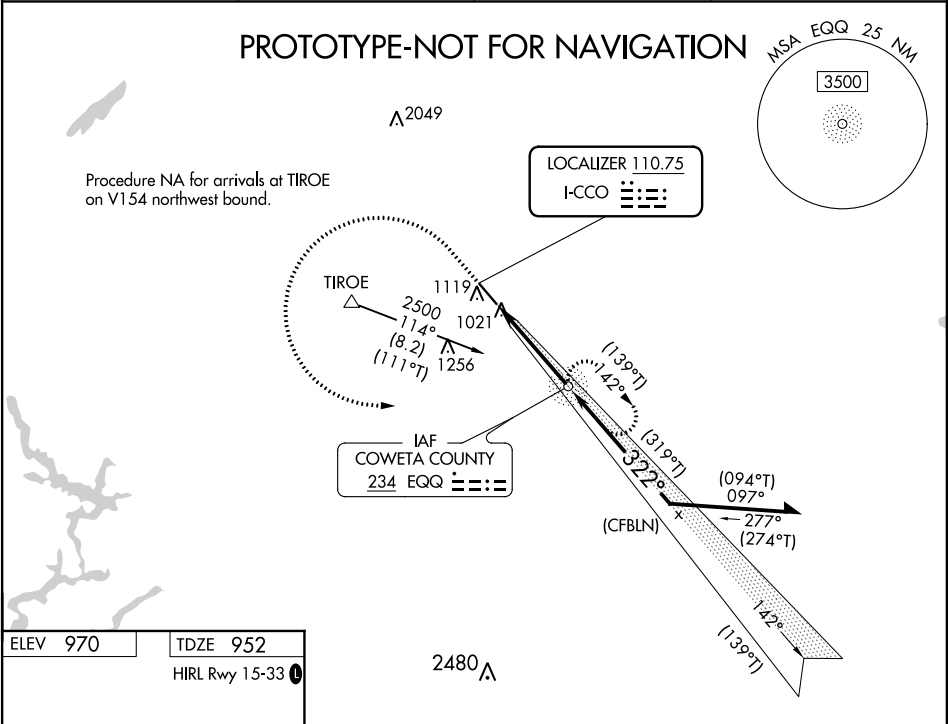

1800	2500	EQQ	VGSI and ILS glidepath not coincident (VGSI Angle 3.00/TCH 49).	
			EQQ NDB	
			2208	
			2300	2500
3.9 NM				GS 3.00° TCH 44
CATEGORY	A	B	C	D
S-ILS 33	1202-¾ 250 (300-¾)			
S-LOC 33	1340-¾	388 (400-¾)	1340-⅞	388 (400-⅞)
CIRCLING	1420-1	450 (500-1)	1560-1½ 590 (600-1½)	1560-2 590 (600-2)

ATLANTA, GEORGIA

OLD

21168

LOC I-CCO 110.75	APP CRS 322°	Rwy Idg TDZE Apt Elev	5500 952 970
----------------------------	------------------------	-----------------------------	---

ILS or LOC RWY 33

NEWNAN COWETA COUNTY (C'CO)

ADF required.

Rwy 33 helicopter visibility reduction below $\frac{3}{4}$ SM NA.
Inop table does not apply to S-ILS 33.

MALSF



MISSED APPROACH: Climb to 1800
then climbing left turn to 4000 on
LGC VORTAC R-047 to HONIE
INT/LGC 12.1 DME and hold.

AWOS-3PT

118.975

ATLANTA APP CON

119.8 354.125

GCO

121.725

UNICOM

122.7 (CTAF) 0

ALTERNATE
MISSED APCH FIX
COWETA COUNTY
234 EQQ **===**

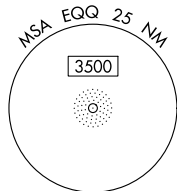

Procedure NA for arrivals at TIROE
on V154 northwest bound.

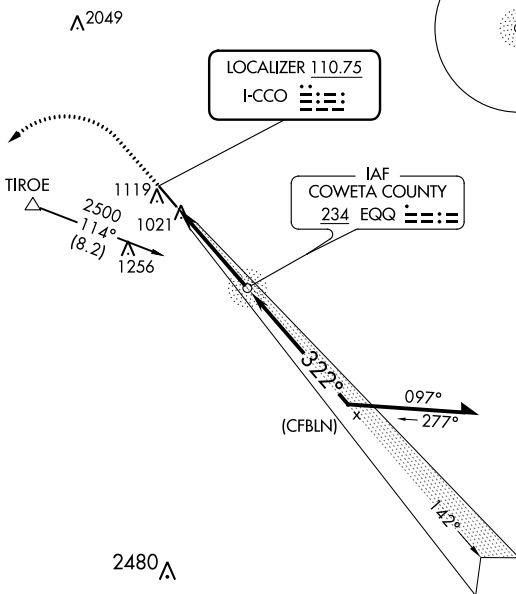

ELEV 970

TDZE 952

HIRL Rwy 15-33 0

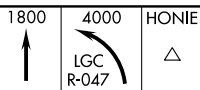
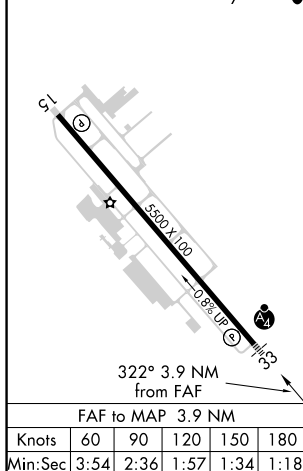

EQQ VGS1 and ILS glidepath not coincident
(VGS1 Angle 3.00/TCH 49).

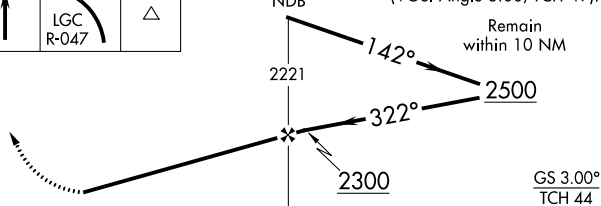

CATEGORY	A	B	C	D
S-ILS 33	1202- $\frac{3}{4}$ 250 (300- $\frac{3}{4}$)			
S-LOC 33	1340- $\frac{3}{4}$	388 (400- $\frac{3}{4}$)	1340- $\frac{7}{8}$	388 (400- $\frac{7}{8}$)
CIRCLING	1420-1	450 (500-1)	1560-1 $\frac{1}{2}$ 590 (600-1 $\frac{1}{2}$)	1600-2 630 (700-2)

ATLANTA, GEORGIA

Orig-B 22APR21

OLD

NEWNAN COWETA COUNTY (C'CO)

ILS or LOC RWY 33

SE-4, 16 JUN 2022 to 14 JUL 2022

