



Flight Procedures Cover Page	Task Action: FLIGHT CHECK	Task Type: IAP	Estimated Chart Date: 09/08/2022	APWS Task ID: C708C97D1E97427D8C2F382FF4B97955	APWS Project ID: 8F45078B42ED4129ACA1F4B22267EC47
Procedure: RNAV (GPS) RWY 24 AMDT 2F		Enroute: NO	Specialist: Buntin, Karlie		Agreement Number:
Airport ID: KARB			Airport City: ANN ARBOR		State: MI
Facility ID:	Facility Type:	Flight Inspection Remark Type: New FC Slot			
<p>Procedure Comments:</p> <p>Cancels FDC NOTAM 1/7515.</p> <p>Procedure completed using pending airport data.</p> <p>Contact Casimir Tabaka: 405-954-7931.</p> <p>This is a corrected copy of the form approved on 6/21/2022.</p> <ol style="list-style-type: none"> 1. Terminal route VAQOL to WUVRU: RNP value changed from 0.5 to 1.0. 2. Added "VAQOL 3000" to profile line 4. 3. Added chart note "CIRCLING NA TO RWYS 12 AND 30". 					



Flight Procedures Cover Page	Task Action: FLIGHT CHECK	Task Type: IAP	Estimated Chart Date: 08/11/2022	APWS Task ID: C708C97D1E97427D8C2F382FF4B97955	APWS Project ID: 8F45078B42ED4129ACA1F4B22267EC47
Procedure: RNAV (GPS) RWY 24 AMDT 2F		Enroute: NO	Specialist: Buntin, Karlie		Agreement Number:
Airport ID: KARB			Airport City: ANN ARBOR		State: MI
Facility ID:	Facility Type:	Flight Inspection Remark Type: New FC Slot			
<div> <div> Procedure Comments: Cancels FDC NOTAM 1/7515. Procedure completed using pending airport data. Contact Casimir Tabaka: 405-954-7931. </div> <div> Digitally signed by CASIMIR L TABAKA Apr 26, 2022 </div> <div>  </div> </div>					
<div>  </div>					

FIPC BASIC FORM							
PROCEDURE: RNAV (GPS) RWY 24 AMDT 2F			AIRPORT NAME: ANN ARBOR MUNI		AIRPORT ID: KARB	SPECIAL CONTROL NO: BG-04-398-22	
FAC ID: KARB24.02		CITY: ANN ARBOR			ST: MI	ORIG CHART DATE: 08/11/2022	
DFL TYPE: PROC/S	THIRD PARTY: <input type="checkbox"/> YES	EST. TIME ON SITE: 0.4	REIMB. NUMBER:		PTS TASK ID:		
PREFLIGHT NOTES							
REVIEWER:					DATE:		
COMMENTS:					CHECK ONE:		
					<input type="checkbox"/> FLT CK REQ <input type="checkbox"/> NFCR <input type="checkbox"/> REJECT		
							YES
					CPV COMPLETE?		X
PROCEDURE RESULTS							
INSPECTION DATE: 06/16/2022		CREW #: VN499	N #: N80	INSTRUMENT PROCEDURE STATUS: <input checked="" type="checkbox"/> SAT <input type="checkbox"/> SAT W/CHANGES <input type="checkbox"/> UNSAT		ARINC CODING: <input type="checkbox"/> SAT <input type="checkbox"/> SAT/GOLD <input type="checkbox"/> UNSAT	
FLIGHT INSPECTOR SIGNATURE: brian p carson @ 06/16/2022 19:47			PRINTED NAME: CARSON, BRIAN PETER				NOTAM INITIATED? <input type="checkbox"/> YES <input checked="" type="checkbox"/> NO
FLIGHT INSPECTOR REMARKS:							
IN-FLIGHT OBSTACLE REPORT							
OBSTRUCTION ID #:	COORDINATES OR LOCATION:		GNSS ALTITUDE (MSL):		BAROMETRIC ALTITUDE (MSL):		HEIGHT ABOVE GROUND LEVEL:

WAAS CH 61120 W24A	APP CRS 240°	Rwy Idg TDZE Apt Elev	3505 831 839
--	------------------------	-----------------------------	---

RNAV (GPS) RWY 24

ANN ARBOR MUNI (ARB)

RNP APCH - GPS.				MISSED APPROACH: Climb to 3000 direct YACNU and hold.	
Rwy 24 helicopter visibility reduction below ¾ SM NA. For uncompensated Baro-VNAV systems, LNAV/VNAV NA below -16°C or above 38°C.					
ATIS 134.55	DETROIT APP CON 118.95 284.0	ANN ARBOR TOWER ★ 120.3 (CTAF) 0	GND CON 121.6	CLNC DEL 121.6	UNICOM 123.0

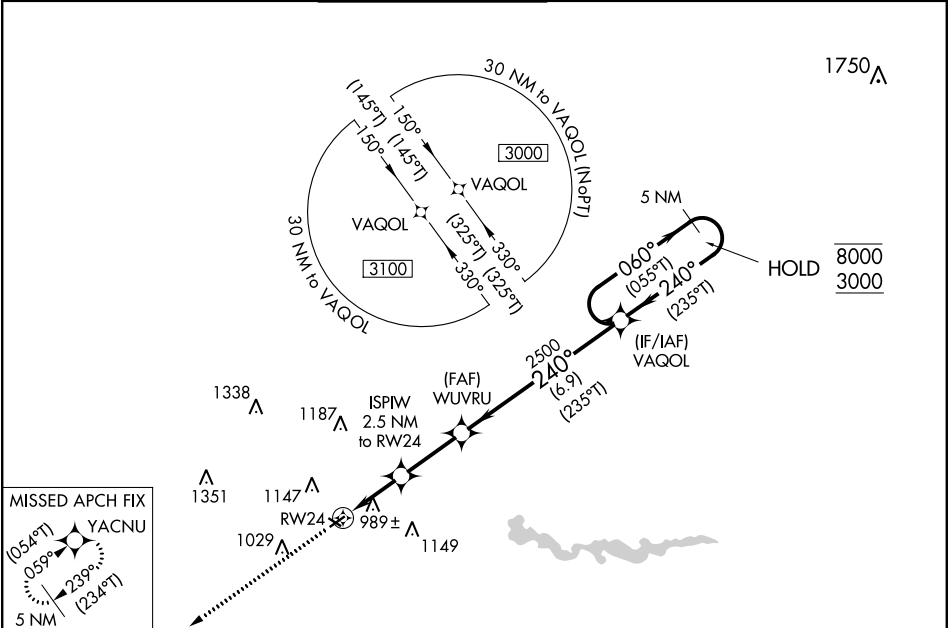

PROTOTYPE-NOT FOR NAVIGATION

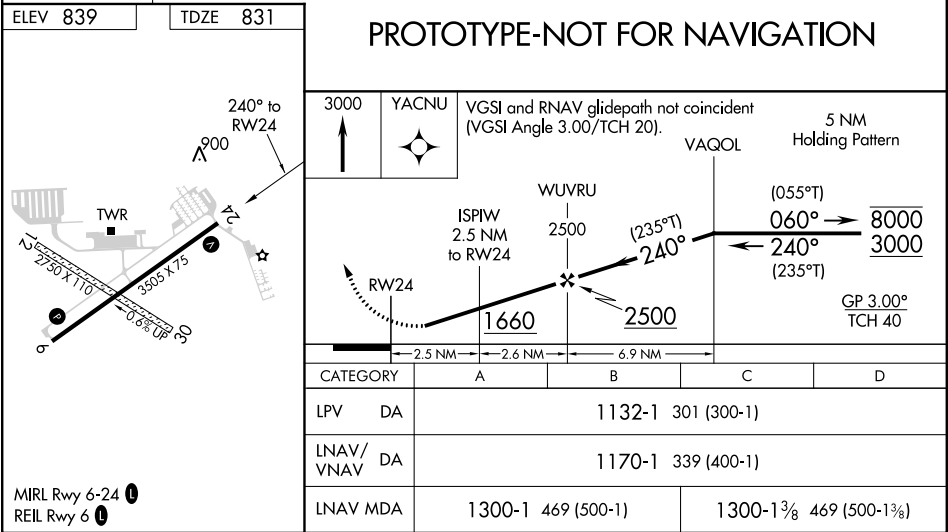

OLD

RNAV (GPS) RWY 24

ANN ARBOR MUNI (ARB)

WAAS CH 61120 W24A	APP CRS 240°	Rwy Idg TDZE Apt Elev	3505 831 839
--	------------------------	-----------------------------	---

RNP APCH.

T For uncompensated Baro-VNAV systems, LNAV/VNAV NA below -16°C
A or above 38°C. Baro-VNAV NA when using Willow Run altimeter setting.
Rwy 24 helicopter visibility reduction below $\frac{3}{4}$ SM NA. When local
altimeter setting not received, use Willow Run altimeter setting and increase
all DA/MDA 40 feet.

MISSED APPROACH: Climb to 3000
direct YACNU and hold.

ATIS 134.55	DETROIT APP CON 118.95 284.0	ANN ARBOR TOWER ★ 120.3 (CTAF) 0	GND CON 121.6	CLNC DEL 121.6	UNICOM 123.0
-----------------------	--	--	-------------------------	--------------------------	------------------------

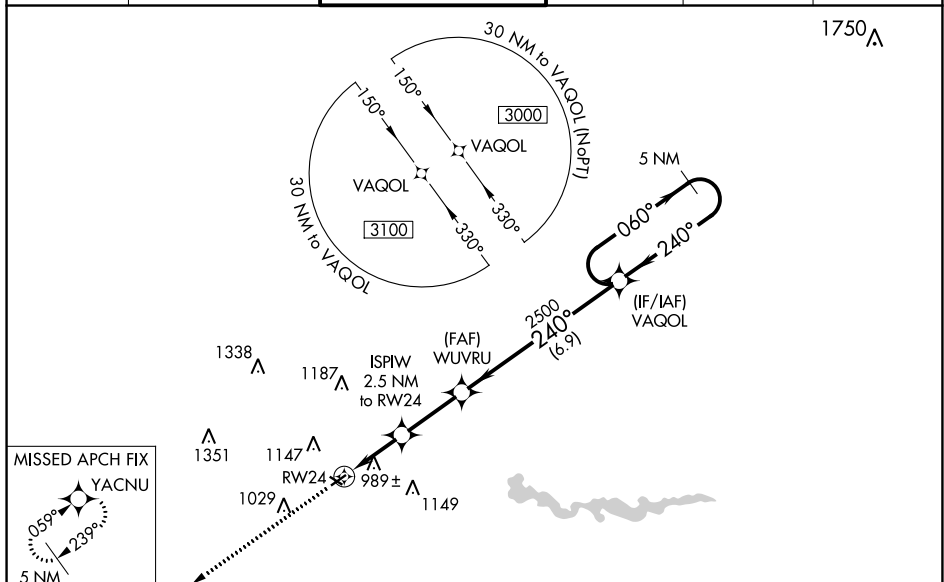

ELEV 839	TDZE 831
----------	----------

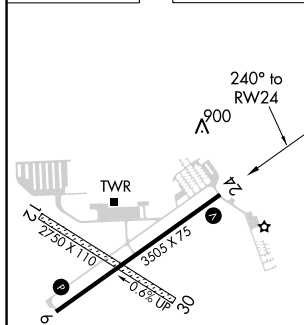

3000 YACNU

VGS1 and RNAV glidepath not coincident
(VGS1 Angle 3.00/TCH 20).

5 NM Holding Pattern

VAQOL

*RNAV only.

ISPIW
2.5 NM
to RW24

2500

240°

060° →
← 240°

3000

GP 3.00°
TCH 40

1660*

2500

WUVRU

RW24

2.5 NM 2.5 NM 2.5 NM

CATEGORY		A	B	C	D
LPV	DA	1081-1 250 (300-1)			
LNAV/ VNAV	DA	1155-1 324 (400-1)			
LNAV	MDA	1300-1 469 (500-1)		1300-1¼ 469 (500-1¼)	

Scale - 1:100,000

LPV MA
TRANSMISSION_LINE (911)
26-128998