

Flight Procedures Cover Page	Task Action: FLIGHT CHECK	Task Type: Route	Estimated Chart Date: 06/17/2021	APWS Task ID: C5568AE425E241EE968E89A6430618FA	APWS Project ID: 20D18A7017814C979EA9E0A57670B7A4
Procedure: T 362 LSU VTAC LA TO ALD VOR SC		Enroute: YES	Specialist: Smith, Barry		Agreement Number:
Airport ID:	Airport Name:		Airport City:		State:
Facility ID:	Facility Type:	Flight Inspection Remark Type: New FC Slot			
<p>Procedure Comments: AIRWAY STARTING POINT: FIGHTING TIGER (LSU) VTAC, LA 302906.48N/0911738.64W AIRSPACE DOCKET 19-ASW-8 CONTACT: ALLAN WILL (405) 954-6103</p> <p>10/1/20: THIS IS AN UPDATED COPY OF THE FORM DEVELOPED ON 11/25/19. 1. 8260-2 FORMS FOR LILLY, RYTHM, GAMSE, GUVNR, GCV AND VNA HAVE BEEN REVISED TO SHOW ALL PREVIOUS UPDATES AND CORRECTIONS AS REGULAR AMENDMENTS. NO OTHER REVISIONS WERE MADE.</p>					

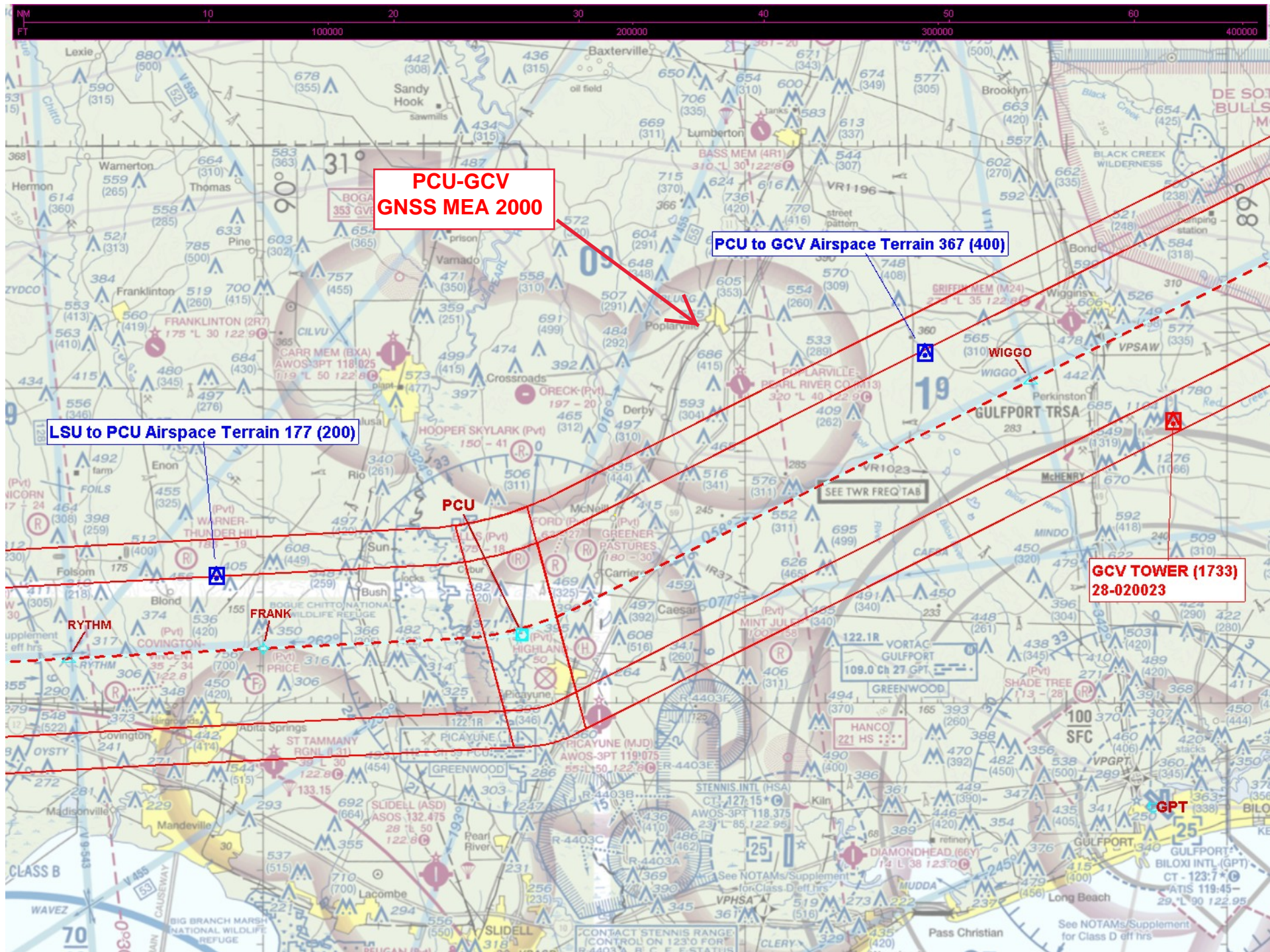

FIPC BASIC FORM							
PROCEDURE: T 362 LSU VTAC LA TO ALD VOR SC			AIRPORT NAME:		AIRPORT ID:	SPECIAL CONTROL NO: OG-01-018-20	
FAC ID: T362		CITY:			ST:	ORIG CHART DATE: 05/21/2020	
DFL TYPE: PROC/N	THIRD PARTY: <input type="checkbox"/> YES	EST. TIME ON SITE: 0.5	REIMB. NUMBER: AC0721	PTS TASK ID:			
PREFLIGHT NOTES							
REVIEWER:					DATE:		
COMMENTS:					CHECK ONE: <input type="checkbox"/> FLT CK REQ <input type="checkbox"/> NFCR <input type="checkbox"/> REJECT <div style="display: flex; justify-content: flex-end; align-items: center; margin-top: 5px;"> <div style="border: 1px solid black; width: 150px; height: 20px; margin-right: 5px;"></div> <div style="display: flex; gap: 10px;"> <div style="border: 1px solid black; padding: 2px 5px;">YES</div> <div style="border: 1px solid black; padding: 2px 5px;">NO</div> </div> </div>		
					CPV COMPLETE?		X
PROCEDURE RESULTS							
INSPECTION DATE: 01/22/2020	CREW #: VN085	N #:	INSTRUMENT PROCEDURE STATUS: <input checked="" type="checkbox"/> SAT <input type="checkbox"/> SAT W/CHANGES <input type="checkbox"/> UNSAT		ARINC CODING: <input checked="" type="checkbox"/> SAT <input type="checkbox"/> SAT/GOLD <input type="checkbox"/> UNSAT		
FLIGHT INSPECTOR SIGNATURE: kenneth e jack @ 01/22/2020 09:33			PRINTED NAME: JACK, KENNETH EARL			NOTAM INITIATED? <input type="checkbox"/> YES <input checked="" type="checkbox"/> NO	
FLIGHT INSPECTOR REMARKS: SPECIAL OG-01-018-20 T362 PROC/N: No flight inspection electronic data requirements. All route segments meet exception requirements of TI8200.52 13-2 d (2) b. Completed Sat.							
IN-FLIGHT OBSTACLE REPORT							
OBSTRUCTION ID #:	COORDINATES OR LOCATION:	GNSS ALTITUDE (MSL):	BAROMETRIC ALTITUDE (MSL):	HEIGHT ABOVE GROUND LEVEL:			







YIBYI to EUF Airspace Terrain 688 (700)

EUF TOWER (1019)
01-001048

MVC to YIBYI Airspace Terrain 518 (500)

