

Flight Procedures Cover Page	Task Action: FLIGHT CHECK	Task Type: IAP	Estimated Chart Date: 08/07/2025	APWS Task ID: C474CC872E24431788333B85CA33CA55	APWS Project ID: EFA6AAB7B8CE41F3B4FDFB94BC9767C9
Procedure: LOC RWY 19 AMDT 10		Enroute: NO	Specialist: Neidigh, Jon		Agreement Number:
Airport ID: KRLD			Airport City: RICHLAND		State: WA
Facility ID: RLD	Facility Type: LOC	Flight Inspection Remark Type: New FC Slot			
<div>Procedure Comments: ACTIVE AIRPORT DATA USED INCREASES MINIMUM VISIBILITY TO 7/8 SM TO MITIGATE PART 77 PRIMARY SURFACE PENETRATION CONTACT CASIMIR TABAKA 405-954-7931</div> <div>06/24/2025: THIS IS A CORRECTED COPY OF THE FORM APPROVED ON 06/02/2025. PROFILE LINE 4: CHANGED HOTUX/I-RLD 3.65 DME TO HOTUX INT/I-RLD 3.65 DME.</div> <div>QUALITY 9 CHECKED BEGUE</div> <div>QUALITY 16 CHECKED</div> <div>QUALITY 25 CHECKED</div>					

FIPC BASIC FORM								
<b>PROCEDURE:</b> LOC RWY 19 AMDT 10			<b>AIRPORT NAME:</b> RICHLAND		<b>AIRPORT ID:</b> KRLD	<b>SPECIAL CONTROL NO:</b> SP-05-125-25		
<b>FAC ID:</b> RLD		<b>CITY:</b> RICHLAND			<b>ST:</b> WA	<b>ORIG CHART DATE:</b> 08/07/2025		
<b>DFL TYPE:</b> PROC/A	<b>THIRD PARTY:</b> <input type="checkbox"/> YES	<b>EST. TIME ON SITE:</b> 0.4	<b>REIMB. NUMBER:</b>		<b>PTS TASK ID:</b> C474CC872E24431788333B85CA33CA55			
PREFLIGHT NOTES								
<b>REVIEWER:</b>					<b>DATE:</b>			
<b>COMMENTS:</b>					<b>CHECK ONE:</b> <input type="checkbox"/> FLT CK REQ <input type="checkbox"/> NFCR <input type="checkbox"/> REJECT			
							YES	NO
					<b>CPV COMPLETE?</b>		X	
PROCEDURE RESULTS								
<b>INSPECTION DATE:</b> 05/28/2025		<b>CREW #:</b> VN488	<b>N #:</b> N71	<b>INSTRUMENT PROCEDURE STATUS:</b> <input checked="" type="checkbox"/> SAT <input type="checkbox"/> SAT W/CHANGES <input type="checkbox"/> UNSAT		<b>ARINC CODING:</b> <input type="checkbox"/> SAT <input type="checkbox"/> SAT/GOLD <input type="checkbox"/> UNSAT		
<b>FLIGHT INSPECTOR SIGNATURE:</b> christopher r vandeveer @ 05/29/2025 17:01			<b>PRINTED NAME:</b> VANDEVEER, CHRISTOPHER ROY			<b>NOTAM INITIATED?</b> <input type="checkbox"/> YES <input checked="" type="checkbox"/> NO		
<b>FLIGHT INSPECTOR REMARKS:</b>								
IN-FLIGHT OBSTACLE REPORT								
<b>OBSTRUCTION ID #:</b>	<b>COORDINATES OR LOCATION:</b>		<b>GNSS ALTITUDE (MSL):</b>		<b>BAROMETRIC ALTITUDE (MSL):</b>		<b>HEIGHT ABOVE GROUND LEVEL:</b>	



LOC/DME I-RLD	APP CRS	Rwy Idg	4009
110.5	189°	TDZE	390
Chan 42		Apt Elev	394

LOC RWY 19  
RICHLAND (RLD)

**NA** Rwy 19 helicopter visibility reduction below 3/4 SM NA. Inop table does not apply to S-19 Cat C. For inop ALS increase HOTUX fix minimums S-19 Cat D visibility 1/4 SM.

**MALS**

**MISSED APPROACH:** Climbing right turn to 4000 on heading 045° and on PSC VOR/ DME R-337 to BAKCA INT/I-RLD 13.7 DME and hold, continue climb-in-hold to 4000.

AWOS-3PT 132.675	SPOKANE APP CON ★ 128.75 377.2	CLNC DEL 122.4	UNICOM 122.7 (CTAF) 0
---------------------	-----------------------------------	-------------------	--------------------------

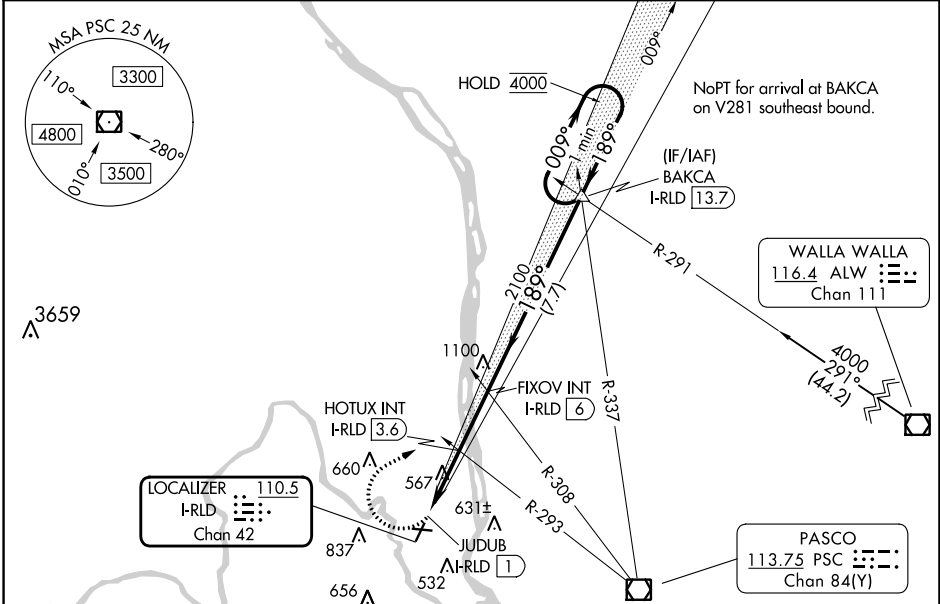

ELEV 394 TDZE 390

189°

4001 X 100

4009 X 175

436

4000 hdg 045°

PSC R-337

BAKCA

VGSI and descent angles not coincident (VGSI Angle 3.00/TCH 30).

One Minute Holding Pattern

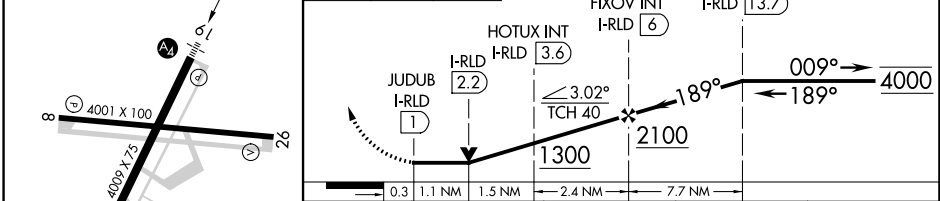

CATEGORY	A	B	C	D
S-19	1300-1 910 (1000-1)		1300-2½ 910 (1000-2½)	
CIRCLING	1300-1¼ 906 (1000-1¼)		1300-2¾ 906 (1000-2¾)	1940-3 1546 (1600-3)
HOTUX FIX MINIMUMS (DUAL VOR RECEIVERS OR DME REQUIRED)				
S-19	880-¾ 490 (500-¾)		880-1⅛ 490 (500-1⅛)	
CIRCLING	920-1 526 (600-1)	1000-1 606 (700-1)	1200-2¼ 806 (900-2¼)	1940-3 1546 (1600-3)



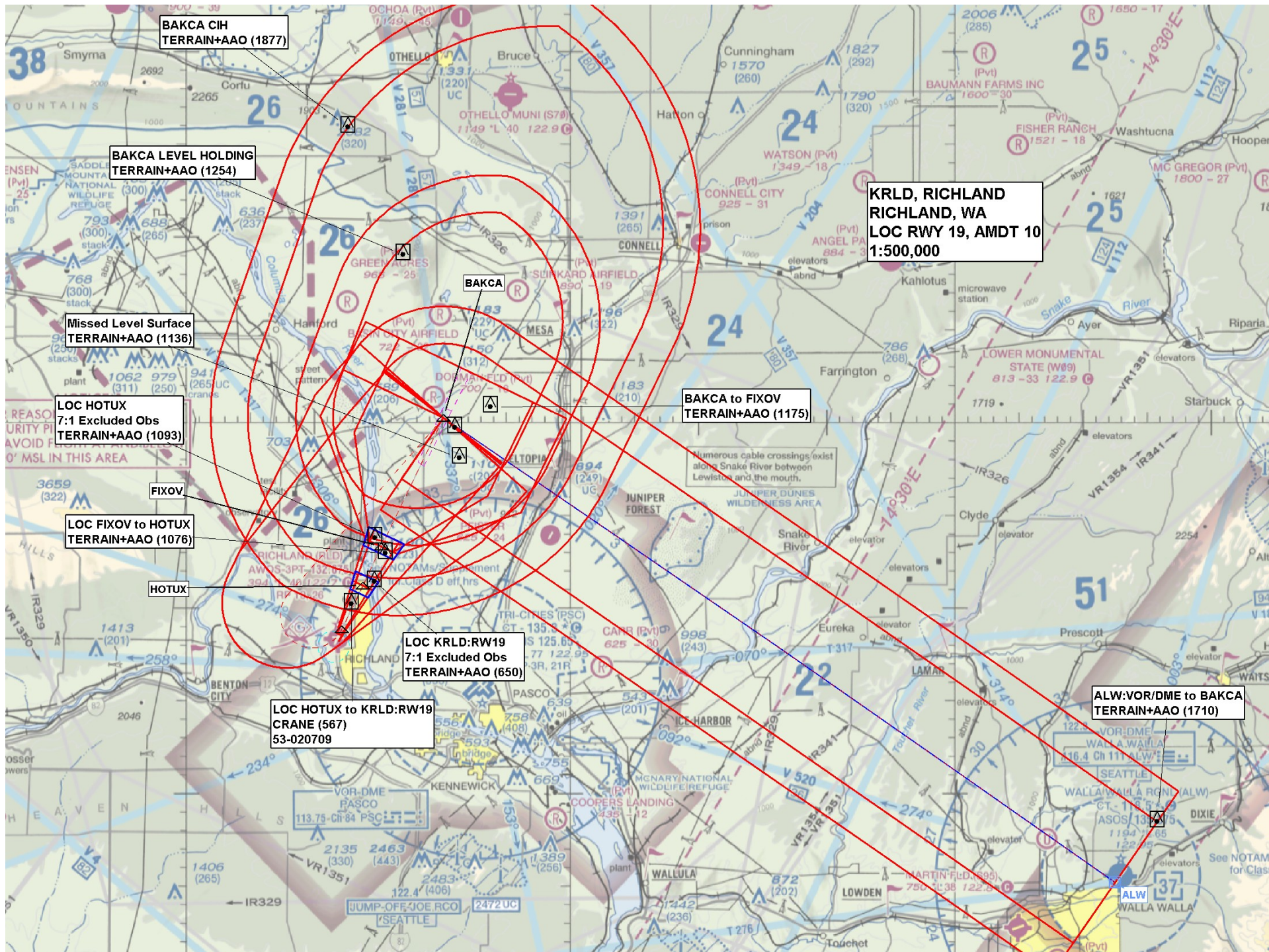



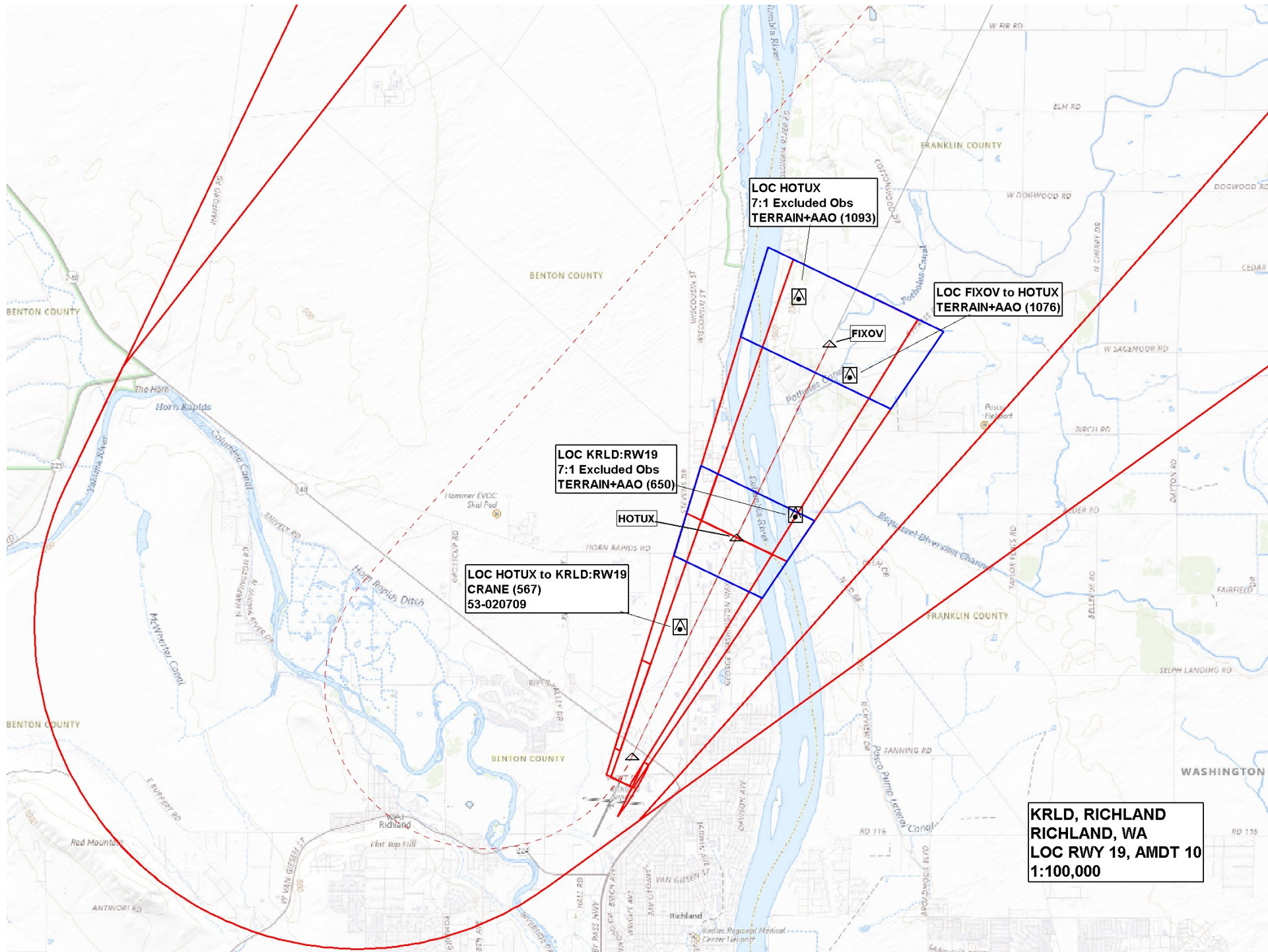



**KRLD, RICHLAND**  
**RICHLAND, WA**  
**LOC RWY 19, AMDT 10**  
**CIRCLING**  
**1:100,000**

