Flight Procedures Cover Page	Task Action: FLIGHT CHECK	Task Type: IAP	Estimated Chart Date: 06/12/2025	APWS Task ID: C1532CC5757D4700BF8D061FCA94D51A	APWS Project ID: 8AE08FE070064703ADA07A0F005F159A
Procedure: RNAV (GPS) RWY 29 AMDT 0A		Enroute: NO	Specialist: Taylor, Jantzen		Agreement Number:
Airport ID: KDUB			Airport City: DUBOIS		State: WY
Facility ID:	Facility Type:	Flight Inspection Remark Type: New FC Slot			

Procedure Comments:
ACTIVE DATA USED FOR AIRPORT AND RUNWAY
Clears NOTAM !FDC 5/4796
CONTACT RAKE MCGRAW: AJV-A422, 405.954.8711.

QUALITY 20 CHECKED

Data as of: 03/05/2025 13:07:00 CST

FIPC BASIC FORM

PROCEDURE:	AIRPORT NAME:	AIRPORT ID:	SPECIAL CONTROL NO:
RNAV (GPS) RWY 29 AMDT 0A	DUBOIS MUNI	KDUB	SG-03-237-25

FAC ID: KDUB29	CITY: DUBOIS	ST: WY	ORIG CHART DATE: 06/12/2025

DFL TYPE:	THIRD PARTY:	EST. TIME ON SITE:	REIMB. NUMBER:	PTS TASK ID:
PROC/S	☐ YES	0.4		C1532CC5757D4700BF8D061FCA94D51A

PREFLIGHT NOTES

REVIEWER: daniel stricker

DATE: 04/14/2025

COMMENTS:
Table top review complete sat. No flight check required.

CHECK ONE:
☐ FLT CK REQ ☒ NFCR ☐ REJECT

	YES	NO
CPV COMPLETE?	X	

PROCEDURE RESULTS

INSPECTION DATE:	CREW #:	N #:	INSTRUMENT PROCEDURE STATUS:	ARINC CODING:
04/14/2025	VN239	N87	☒ SAT ☐ SAT W/CHANGES ☐ UNSAT	☒ SAT ☐ SAT/GOLD ☐ UNSAT

FLIGHT INSPECTOR SIGNATURE:	PRINTED NAME:	NOTAM INITIATED?
daniel stricker @ 04/14/2025 18:08	STRICKER, DANIEL EDWARD	☐ YES ☒ NO

FLIGHT INSPECTOR REMARKS:
Updated procedure clears NOTAM !FDC 5/4796.

IN-FLIGHT OBSTACLE REPORT

OBSTRUCTION ID #:	COORDINATES OR LOCATION:	GNSS ALTITUDE (MSL):	BAROMETRIC ALTITUDE (MSL):	HEIGHT ABOVE GROUND LEVEL:

RNAV (GPS) RWY 29
DUBOIS MUNI (DUB)

WAAS CH 70447 W29A	APP CRS 286°	Rwy ldg 6698 TDZE 7252 Apt Elev 7299

RNP APCH - GPS.

When local altimeter setting not received, procedure NA.
Rwy 29 helicopter visibility reduction below ¾ SM NA.
Procedure NA at night. Circling NA south of Rwy 11-29.

MISSED APPROACH: Climb to 8300 then climbing right turn to 11500 direct ROWEY and hold.
*Missed approach requires minimum climb of 300 feet per NM to 9100.

AWOS-3PT	SALT LAKE CENTER	CTAF
118.275	133.25 285.6	122.9 L

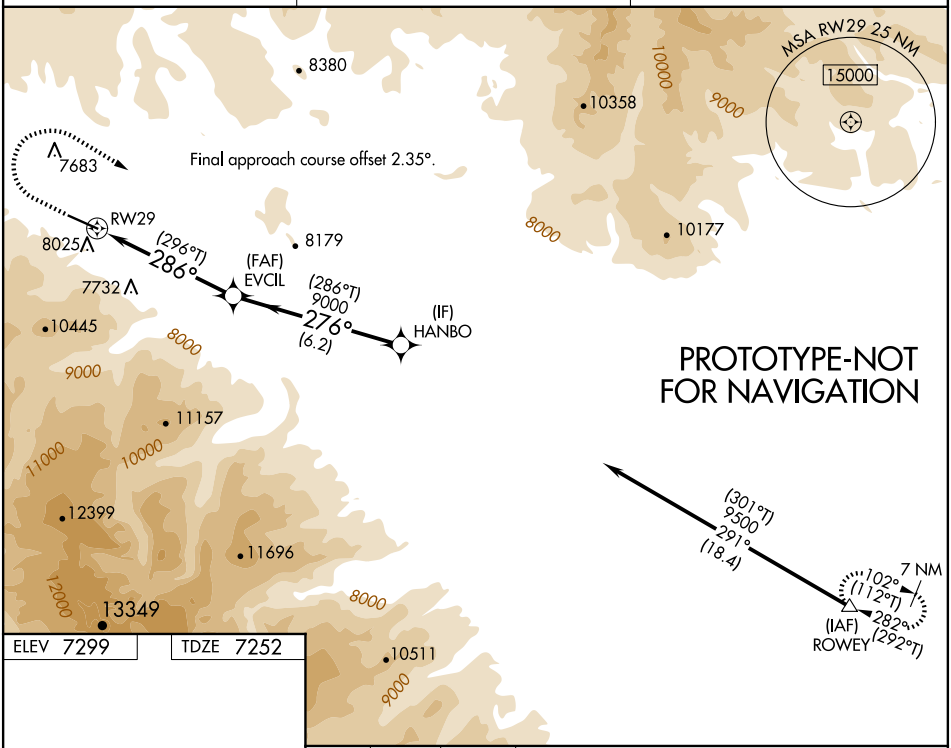

ELEV 7299 TDZE 7252

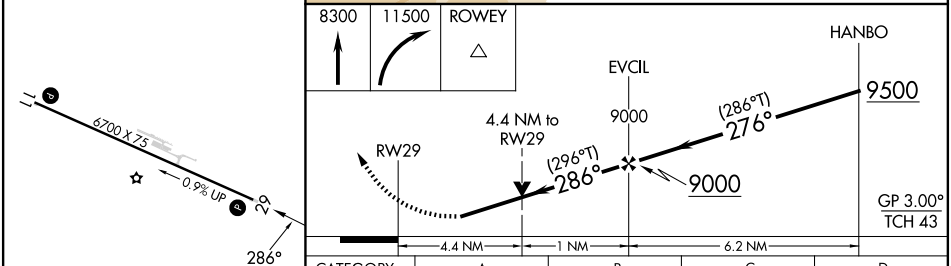

CATEGORY	A	B	C	D
LPV DA*	8020-2½ 768 (800-2½)			NA
LNAV MDA	8700-1¼ 1448 (1500-1¼)	8700-1½ 1448 (1500-1½)	8700-3 1448 (1500-3)	NA
CIRCLING	8700-1¼ 1401 (1500-1¼)	8700-1½ 1401 (1500-1½)	8800-3 1501 (1600-3)	NA

REIL Rwy 29 L
MIRL Rwy 11-29 L

WAAS CH 70447 W29A	APP CRS 286°	Rwy ldg 6700 TDZE 7252 Apt Elev 7299

OLD

RNAV (GPS) RWY 29
DUBOIS MUNI (DUB)

RNP APCH - GPS.

When local altimeter setting not received, procedure NA.
Rwy 29 helicopter visibility reduction below ¾ SM NA.
Circling NA south of Rwy 11-29.

MISSED APPROACH: Climb to 8300 then climbing right turn to 11500 direct ROWEY and hold.
*Missed approach requires minimum climb of 300 feet per NM to 9100.

AWOS-3PT	SALT LAKE CENTER	CTAF
118.275	133.25 285.6	122.9 L

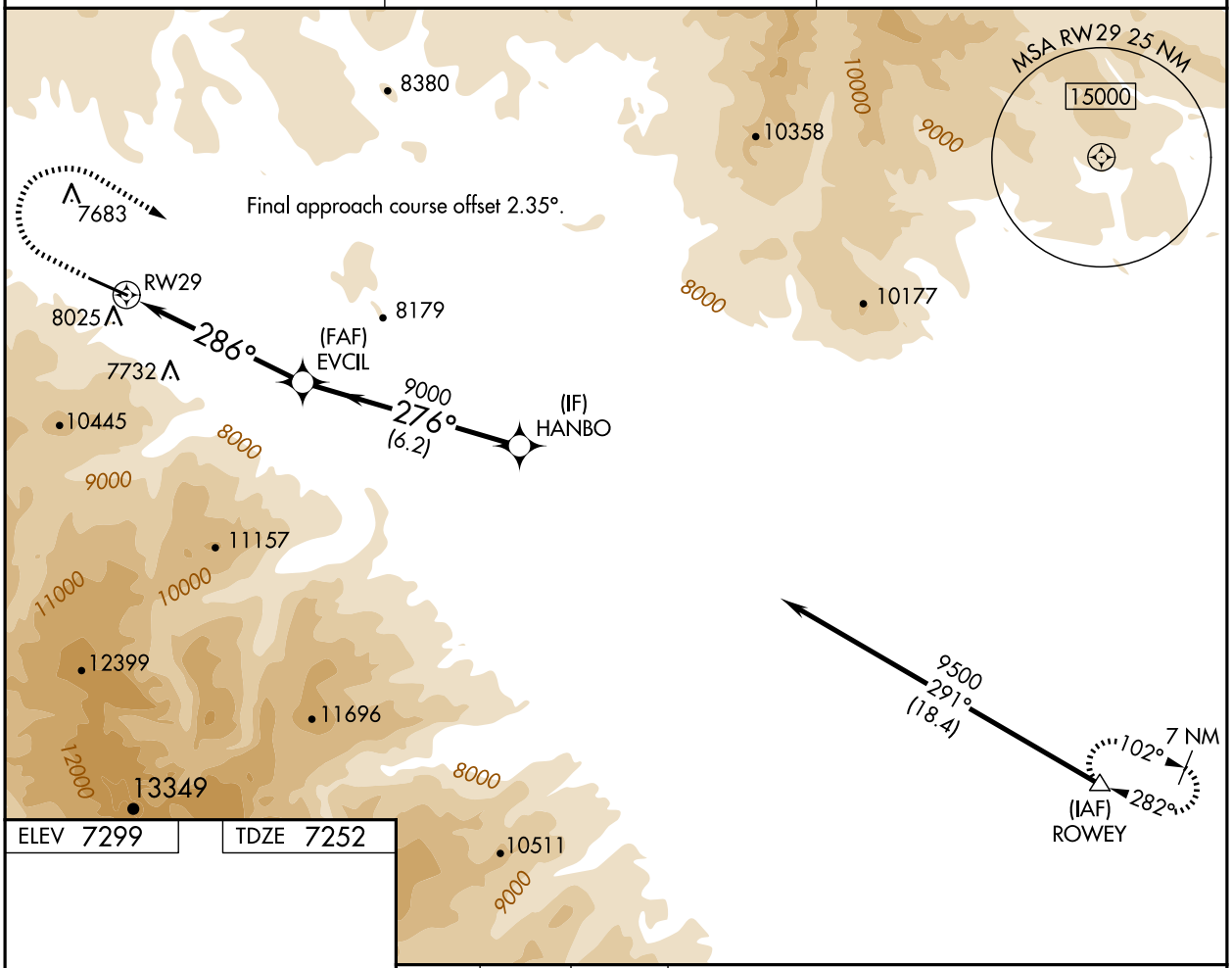

ELEV 7299 TDZE 7252

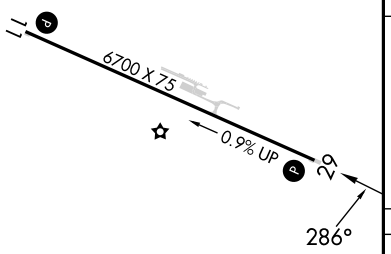

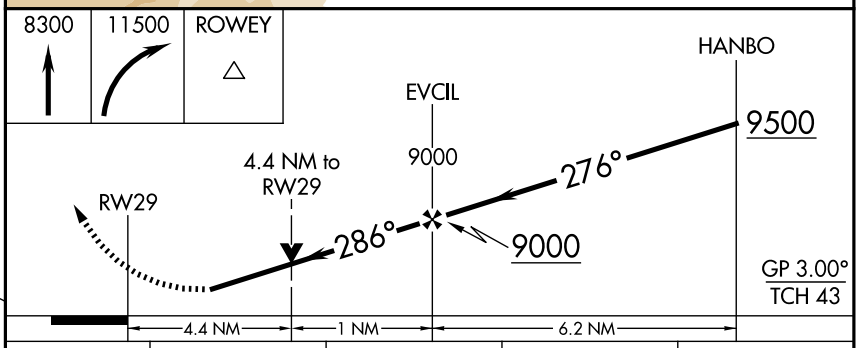

CATEGORY	A	B	C	D
LPV DA*	8020-2½ 768 (800-2½)			NA
LNAV MDA*	8700-1¼ 1448 (1500-1¼)	8700-1½ 1448 (1500-1½)	8700-3 1448 (1500-3)	NA
C CIRCLING	8700-1¼ 1401 (1500-1¼)	8700-1½ 1401 (1500-1½)	8800-3 1501 (1600-3)	NA

REIL Rwy 29 L
MIRL Rwy 11-29 L

NW-1, 20 FEB 2025 to 20 MAR 2025

NW-1, 20 FEB 2025 to 20 MAR 2025

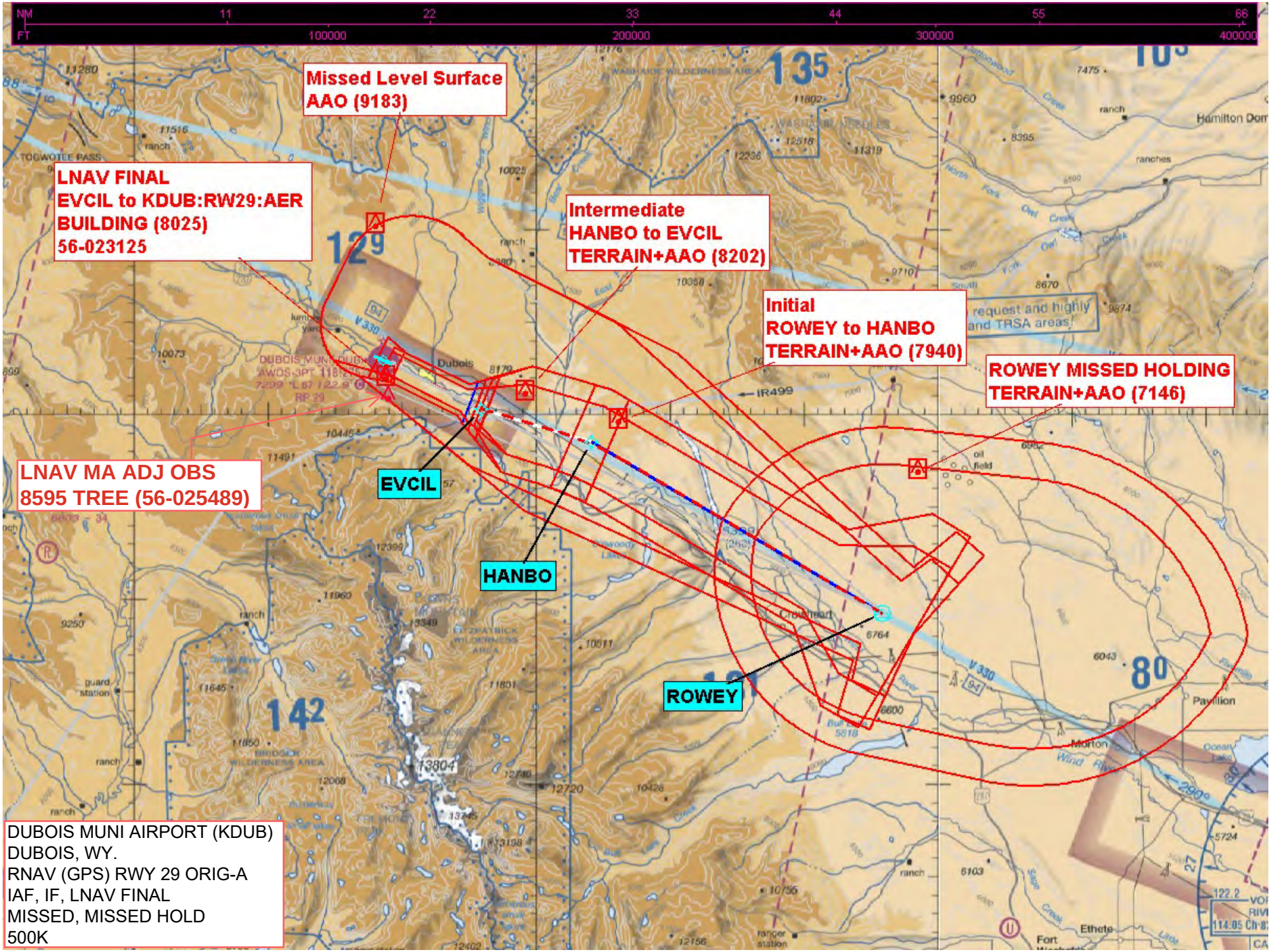
Missed Level Surface
AAO (9183)
LNAV FINAL
EVCIL to KDUB:RW29:AER
BUILDING (8025)
56-023125
Intermediate
HANBO to EVCIL
TERRAIN+AAO (8202)
Initial
ROWEY to HANBO
TERRAIN+AAO (7940)
ROWEY MISSED HOLDING
TERRAIN+AAO (7146)
LNAV MA ADJ OBS
8595 TREE (56-025489)
EVCIL
HANBO
ROWEY
DUBOIS MUNI AIRPORT (KDUB)
DUBOIS, WY.
RNAV (GPS) RWY 29 ORIG-A
IAF, IF, LNAV FINAL
MISSED, MISSED HOLD
500K

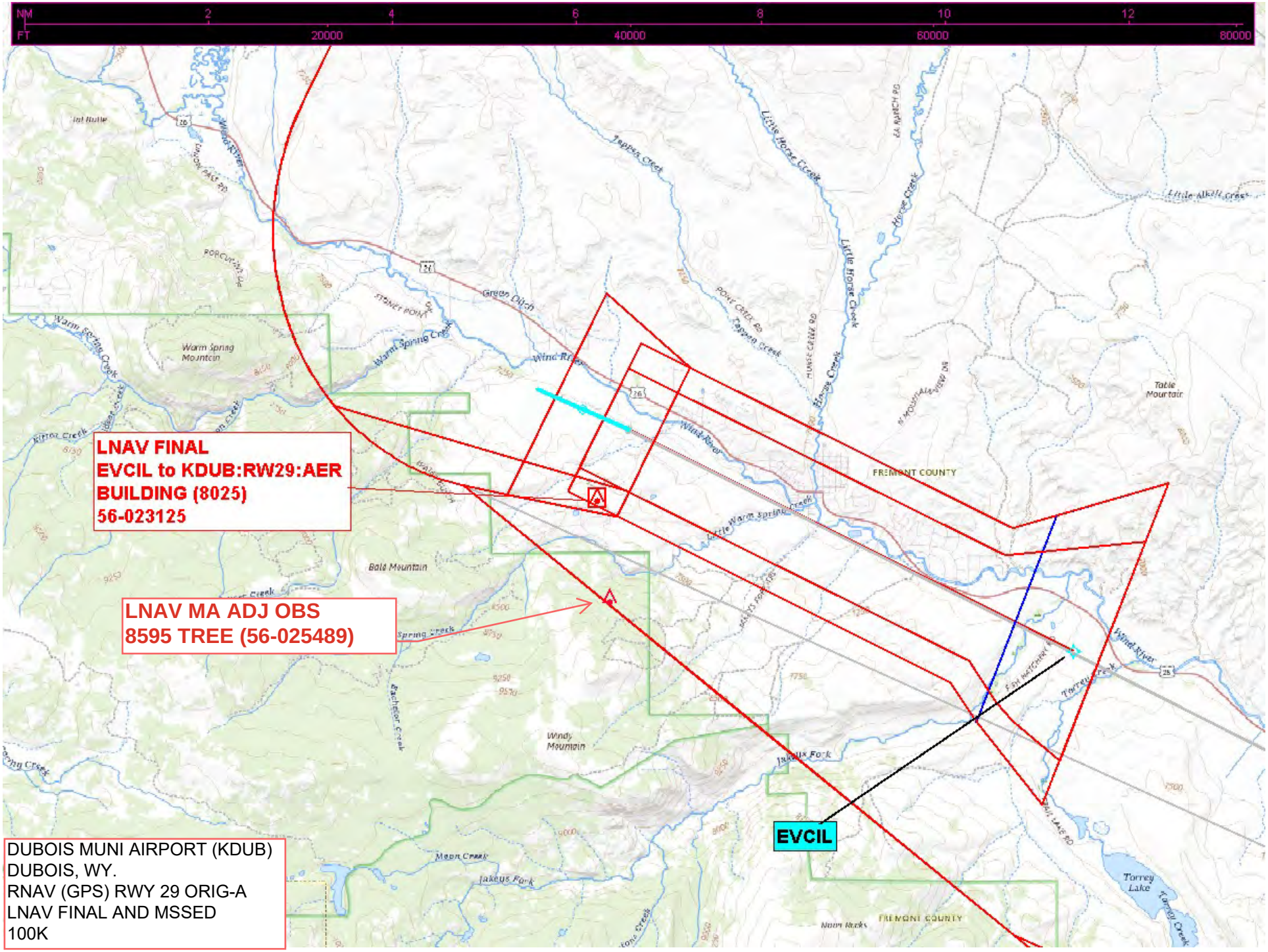

DUBOIS MUNI AIRPORT (KDUB)
DUBOIS, WY.
RNAV (GPS) RWY 29 ORIG-A
LNAV FINAL AND MSSED
100K

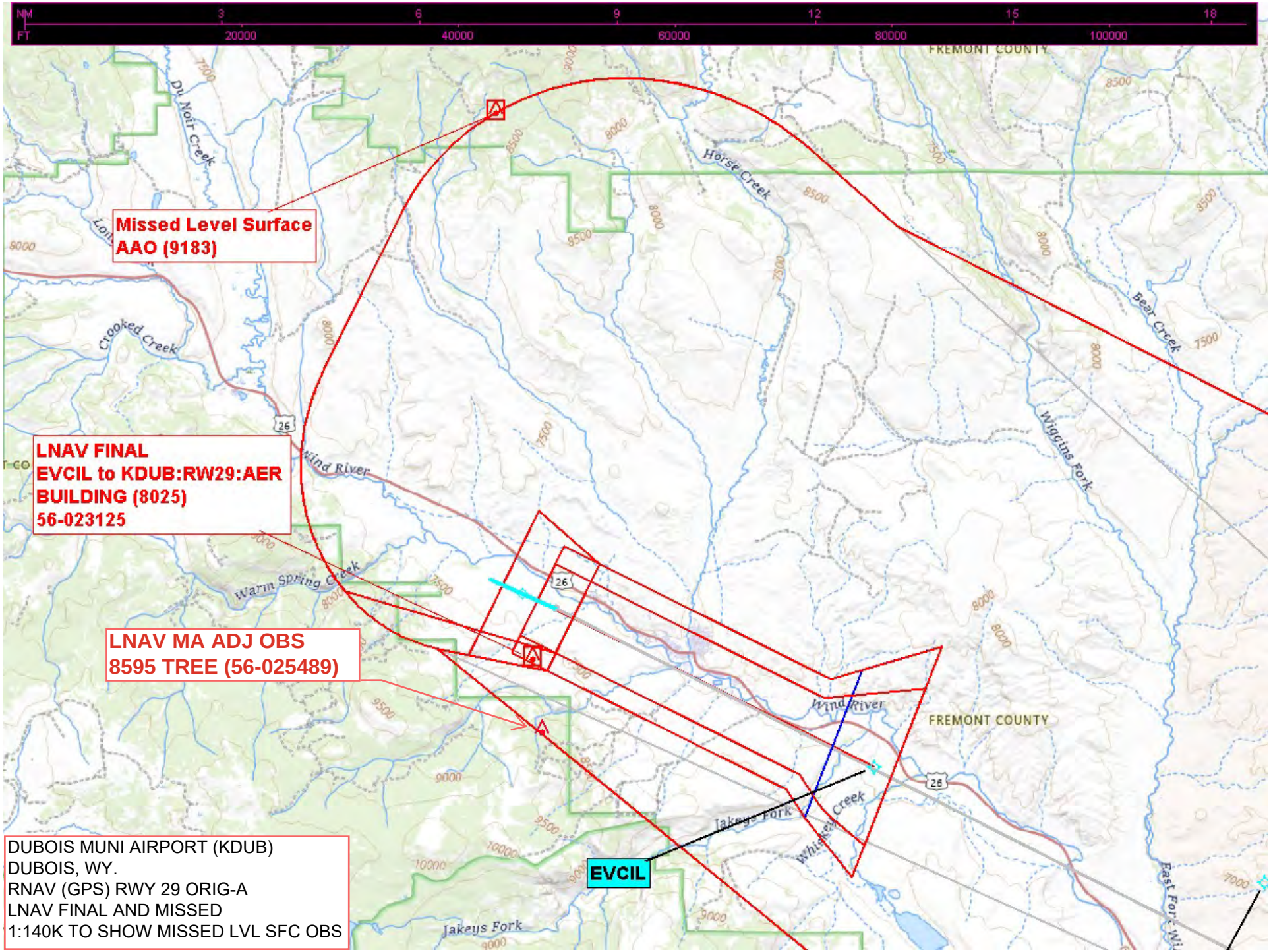

DUBOIS MUNI AIRPORT (KDUB)
DUBOIS, WY.
RNAV (GPS) RWY 29 ORIG-A
LNAV FINAL AND MISSED
1:140K TO SHOW MISSED LVL SFC OBS

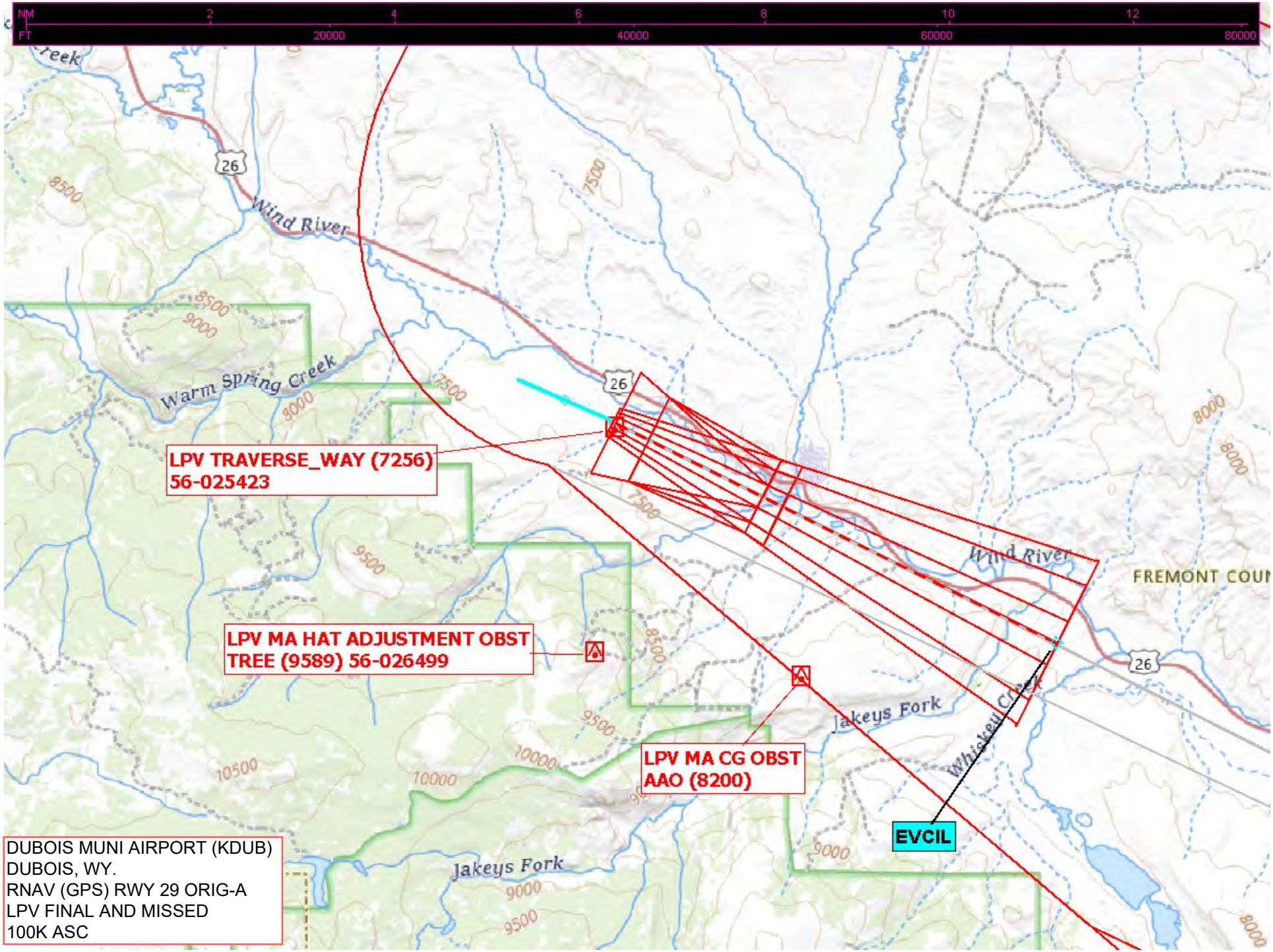
NM
FT
2
4
6
8
10
12
20000
40000
60000
80000
Wind River
Warm Spring Creek
Jakeys Fork
Whiskey Creek
FREMONT COUN
26
LPV TRAVERSE_WAY (7256)
56-025423
LPV MA HAT ADJUSTMENT OBST
TREE (9589) 56-026499
LPV MA CG OBST
AAO (8200)
EVCIL
DUBOIS MUNI AIRPORT (KDUB)
DUBOIS, WY.
RNAV (GPS) RWY 29 ORIG-A
LPV FINAL AND MISSED
100K ASC

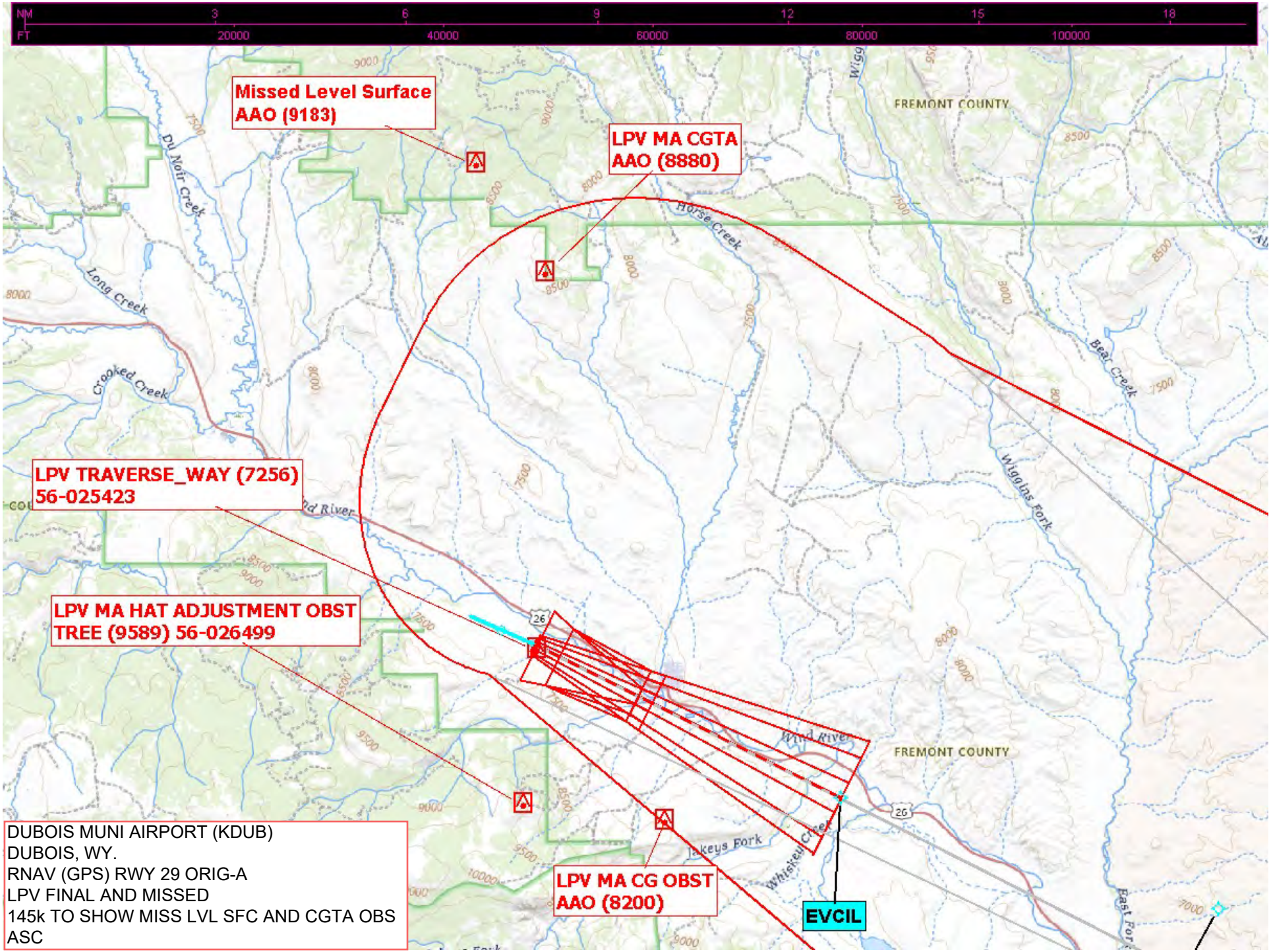
NM
FT
3
6
9
12
15
18
20000
40000
60000
80000
100000
Missed Level Surface
AAO (9183)
LPV MA CGTA
AAO (8880)
LPV TRAVERSE_WAY (7256)
56-025423
LPV MA HAT ADJUSTMENT OBST
TREE (9589) 56-026499
LPV MA CG OBST
AAO (8200)
EVCIL
FREMONT COUNTY
FREMONT COUNTY
Du Noir Creek
Long Creek
Crooked Creek
Horse Creek
Bear Creek
Wiggins Fork
Wind River
Whiskey Creek
Jakeys Fork
East Fork
26
DUBOIS MUNI AIRPORT (KDUB)
DUBOIS, WY.
RNAV (GPS) RWY 29 ORIG-A
LPV FINAL AND MISSED
145k TO SHOW MISS LVL SFC AND CGTA OBS
ASC

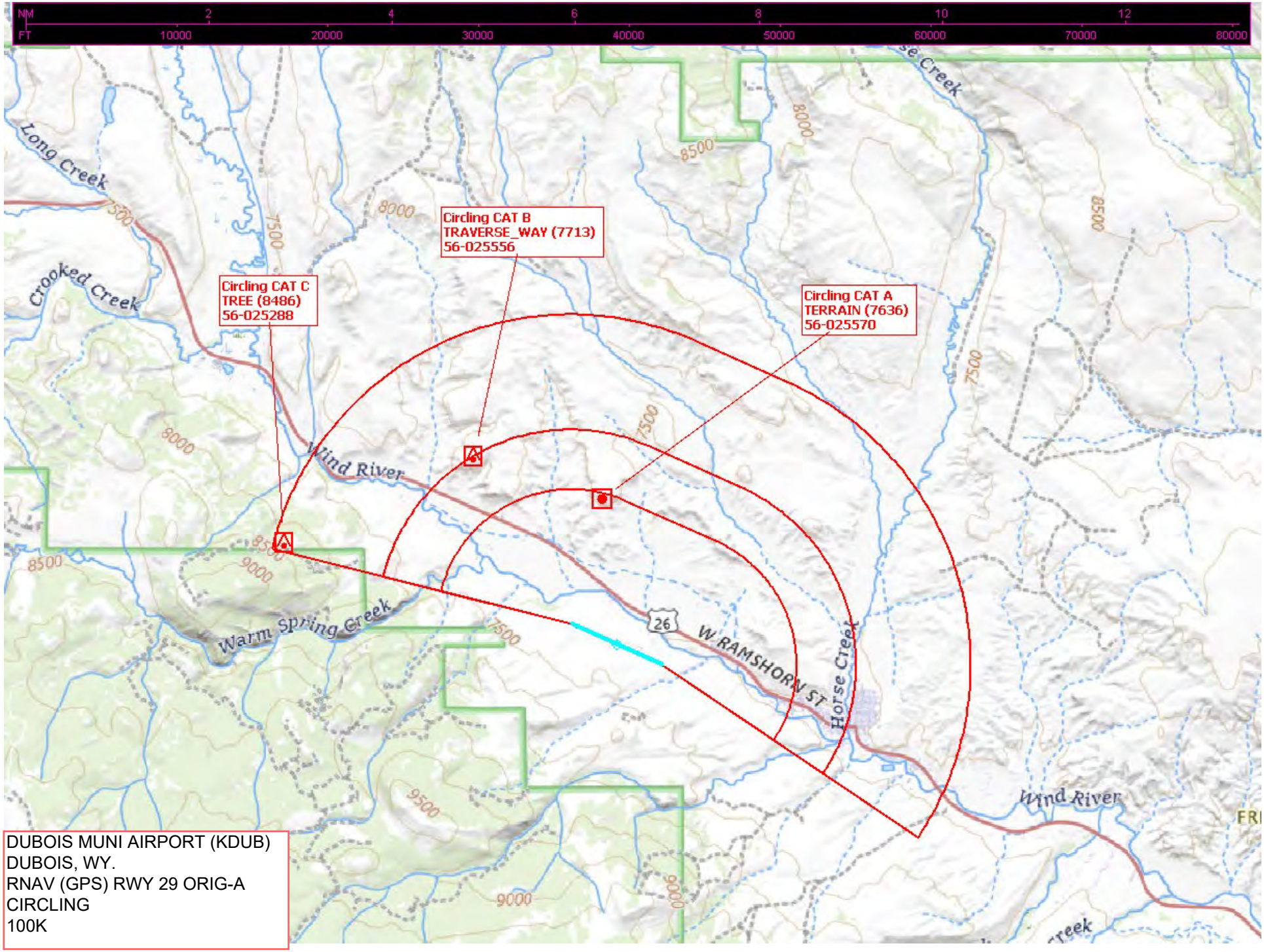
NM
FT
Circling CAT B
TRAVERSE_WAY (7713)
56-025556
Circling CAT C
TREE (8486)
56-025288
Circling CAT A
TERRAIN (7636)
56-025570
Long Creek
Crooked Creek
Wind River
Warm Spring Creek
W RAMSHORN ST
Horse Creek
26
DUBOIS MUNI AIRPORT (KDUB)
DUBOIS, WY.
RNAV (GPS) RWY 29 ORIG-A
CIRCLING
100K