



Flight Procedures Cover Page	Task Action: Abbreviated Amendment	Task Type: IAP	Estimated Chart Date: 09/08/2022	APWS Task ID: C0CDC833BE6E4220B7CDD4CFEDA47FBB	APWS Project ID: 65CF053FA01D48F89C224C57D0CCAC3A
Procedure: RNAV (GPS) RWY 2 AMDT 3D		Enroute: NO	Specialist: Thibodeaux, Charles		Agreement Number:
Airport ID: KRST			Airport City: ROCHESTER		State: MN
Facility ID:	Facility Type:	Flight Inspection Remark Type:			
<p>Procedure Comments: PENDING DATA USED.</p> <p>AIRPORT MAGVAR CHANGED FROM 1E/2005 TO 1W/2025</p> <p>PROCESSED IAW TECHNICAL SUPPORT GROUP (AJF-17) MEMO DATED 07/07/2021 GUIDANCE FOR PROCEDURAL CHANGES REQUIRING FLIGHT INSPECTION/VALIDATION</p> <p>CONTACT JASON KRETSCHMER, AJV-A421, 405-954-4019.</p> <div style="text-align: center;"> <p><i>Digitally signed by</i> JASON KRETSCHMER Aug 01, 2022</p> </div> <div style="text-align: center;">   </div>					

OLD

ROCHESTER, MINNESOTA

AL-5041 (FAA)

20310

WAAS CH 69621 W02A	APP CRS 025°	Rwy Idg 7300 TDZE 1317 Apt Elev 1317
--	------------------------	---

RNAV (GPS) RWY 2
ROCHESTER INTL (RST)

RNP APCH.	MISSED APPROACH: Climb to 3400 direct BOCAG and hold, continue climb-in-hold to 4800.
ASR For uncompensated Baro-VNAV systems, LNAV/VNAV NA below -28°C or above 54°C.	

ATIS 120.5	ROCHESTER APP CON ★ 119.8 251.125	ROCHESTER TOWER ★ 118.3 (CTAF) 257.8	GND CON 121.9	UNICOM 122.95
----------------------	---	--	-------------------------	-------------------------

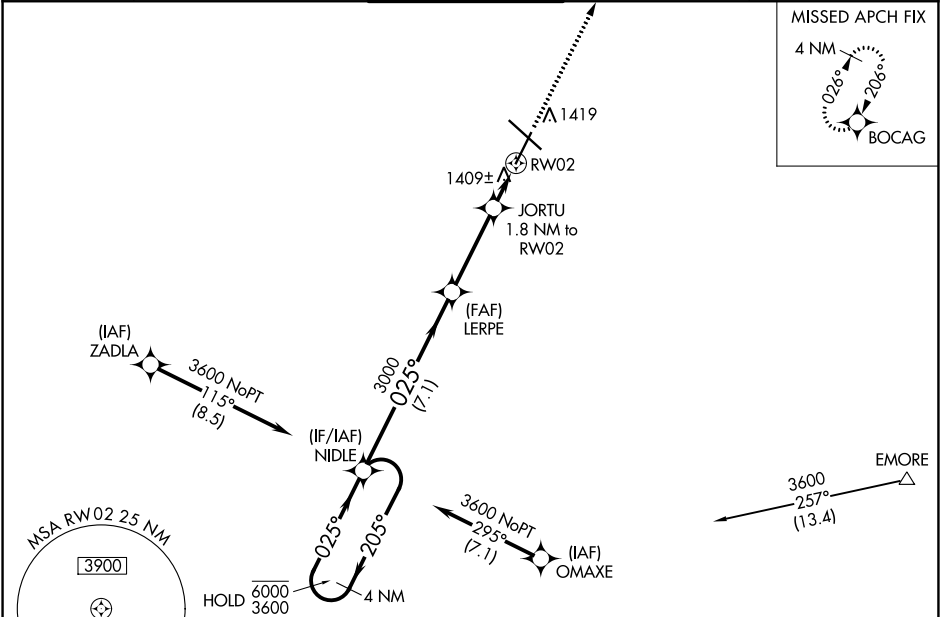

4 NM Holding Pattern		NIDLE		LERPE		JORTU 1.8 NM to RW02		3400 BOCAG	
6000 ← 205°		3600 → 025°		3000		*0.9 NM to RW02		*LNAV only.	
GP 3.00°		TCH 47		3000		*1920		RW02	
		7.1 NM		3.4 NM		0.9		0.9	
CATEGORY	A	B	C	D					
LPV DA	1567-1		250 (300-1)						
LNAV/VNAV DA	1592-1		275 (300-1)						
LNAV MDA	1660-1		343 (400-1)						
CIRCLING	1720-1 403 (500-1)	1780-1 463 (500-1)	1900-1½ 583 (600-1½)	1900-2 583 (600-2)					

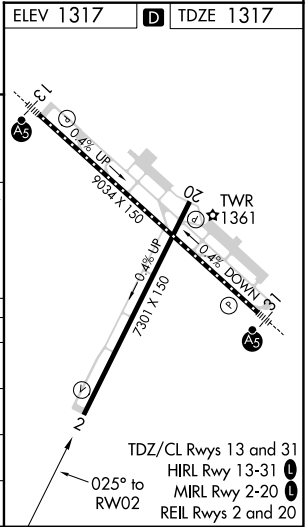

ROCHESTER, MINNESOTA
Amdt 3C 30JAN20

43°54'N-92°30'W

ROCHESTER INTL (RST)
RNAV (GPS) RWY 2

NC-1, 30 DEC 2021 to 27 JAN 2022

NC-1, 30 DEC 2021 to 27 JAN 2022