

Flight Procedures Cover Page	Task Action: FLIGHT CHECK	Task Type: IAP	Estimated Chart Date: 02/20/2025	APWS Task ID: BF65637ABDFF4E2294FD536981491B22	APWS Project ID: 95EC2335BFDE4161AA38C9B68B755CC0
Procedure: RNAV (GPS) RWY 2 AMDT 1F		Enroute: NO	Specialist: Young, Silvia		Agreement Number:
Airport ID: KPPO			Airport City: LA PORTE		State: IN
Facility ID:	Facility Type:	Flight Inspection Remark Type: New FC Slot			
<div>Procedure Comments:</div> <div>ACTIVE DATA USED FOR KPPO AIRPORT AND RWYS.</div> <div>CLEAR T-NOTAM 2/2256.</div> <div>CRC REMAINDER FROM "1A5E5B6E" TO "8B89464B".</div> <div>CONTACT CASIMIR TABAKA 405.202.7857</div> <div><div>QUALITY 41 CHECKED</div><div>QUALITY 30 CHECKED</div></div>					

FIPC BASIC FORM						
PROCEDURE: RNAV (GPS) RWY 2 AMDT 1F			AIRPORT NAME: LA PORTE MUNI		AIRPORT ID: KPPO	SPECIAL CONTROL NO: BG-10-253-24
FAC ID: KPPO02.01		CITY: LA PORTE			ST: IN	ORIG CHART DATE: 02/20/2025
DFL TYPE: PROC/S	THIRD PARTY: <input type="checkbox"/> YES	EST. TIME ON SITE: 0.4	REIMB. NUMBER:	PTS TASK ID: BF65637ABDFF4E2294FD536981491B22		
PREFLIGHT NOTES						
REVIEWER: marc webber					DATE: 02/12/2025	
COMMENTS:					CHECK ONE:	
					<input checked="" type="checkbox"/> FLT CK REQ <input type="checkbox"/> NFCR <input type="checkbox"/> REJECT	
						YES
					CPV COMPLETE?	
					X	
PROCEDURE RESULTS						
INSPECTION DATE: 02/12/2025	CREW #: VN424	N #: N75	INSTRUMENT PROCEDURE STATUS: <input checked="" type="checkbox"/> SAT <input type="checkbox"/> SAT W/CHANGES <input type="checkbox"/> UNSAT		ARINC CODING: <input checked="" type="checkbox"/> SAT <input type="checkbox"/> SAT/GOLD <input type="checkbox"/> UNSAT	
FLIGHT INSPECTOR SIGNATURE: marc webber @ 02/12/2025 10:31			PRINTED NAME: WEBBER, MARC RAYMOND			NOTAM INITIATED? <input type="checkbox"/> YES <input checked="" type="checkbox"/> NO
FLIGHT INSPECTOR REMARKS:						
IN-FLIGHT OBSTACLE REPORT						
OBSTRUCTION ID #:	COORDINATES OR LOCATION:	GNSS ALTITUDE (MSL):	BAROMETRIC ALTITUDE (MSL):	HEIGHT ABOVE GROUND LEVEL:		

WAAS CH 77834 W02A	APP CRS 023°	Rwy Idg TDZE Apt Elev	5000 805 812
--	------------------------	-----------------------------	---

RNAV (GPS) RWY 2

LA PORTE MUNI (PPO)





RNP APCH - GPS.

⚠ Circling Rwy 14, 32 NA at night. For uncompensated Baro-VNAV systems, LNAV/VNAV NA below -16°C or above 54°C. Rwy 2 helicopter visibility reduction below ¾ SM NA. Baro-VNAV and VDP NA when using SBN altimeter setting not recieved, use SBN altimeter setting: increase LPV DA to 1151 feet and all visibilities ¾ SM; increase LNAV/VNAV DA to 1274 feet and all visibilities ¾ SM; increase all MDAs 60 feet and LNAV visibility Cat C and D ¼ SM.

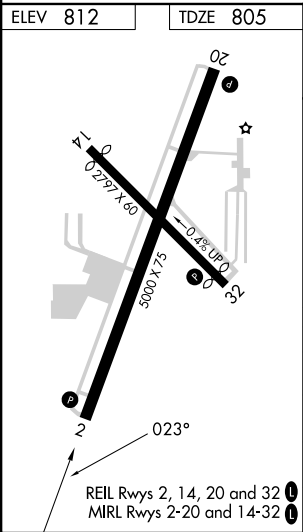
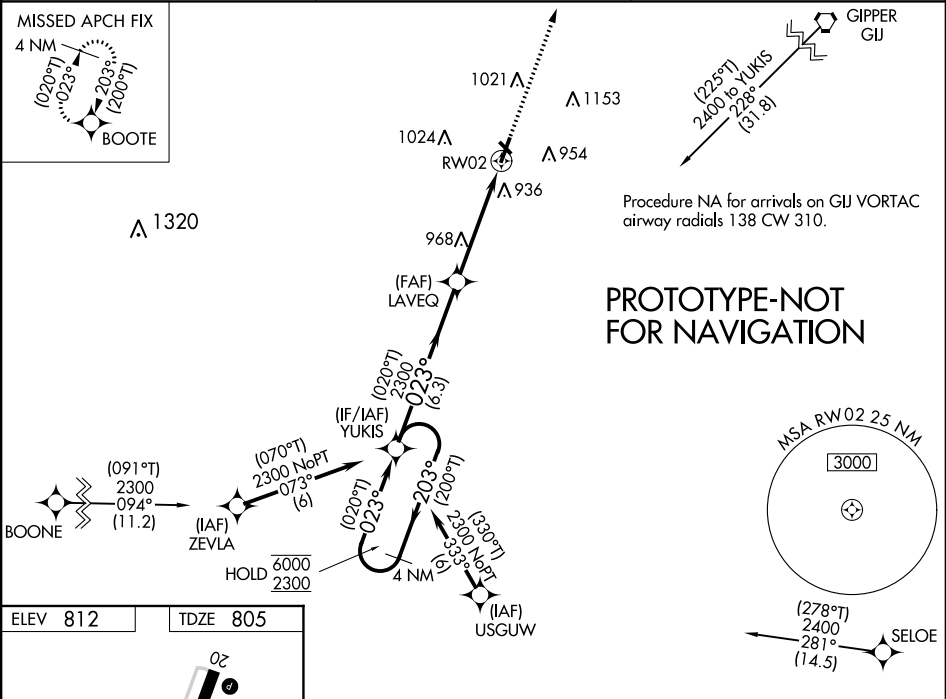
MISSED APPROACH:
Climb to 2500 direct
BOOTE and hold.

AWOS-3PT 119.825	SOUTH BEND APP CON ★ 132.05 257.8	UNICOM 123.0 (CTAF) 0
----------------------------	---	---------------------------------

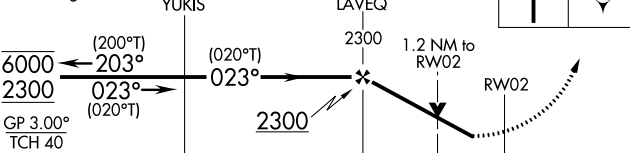

4 NM Holding Pattern		YUKIS		LAVEQ		VGSI and RNAV glidepath not coincident (VGSI Angle 3.00/TCH 24).		2500	BOOTE
									
									
CATEGORY		A		B		C		D	
LPV DA				1098-7/8 293 (300-7/8)					
LNAV/VNAV DA				1221-1 1/8 416 (500-1 1/8)					
LNAV MDA		1220-1	415 (500-1)			1220-1 1/8	415 (500-1 1/8)		
 CIRCLING		1320-1	508 (600-1)			1560-2 1/4 748 (800-2 1/4)	1560-2 1/2 748 (800-2 1/2)		