

| | | | | | |
|---|--------------------------------------|---|-------------------------------------|---|--|
| Flight Procedures Cover Page | Task Action: FLIGHT CHECK | Task Type: IAP | Estimated Chart Date: 11/05/2020 | APWS Task ID: BD1332EAC83D4B5A818ED02EDF5C9C3C | APWS Project ID: 9794FCF65FA840ABB8B6FCFDF48B2C7A |
| Procedure: RNAV (GPS) Y RWY 21 AMDT 3 | | Enroute: NO | Specialist: Gorman, Barbara | | Agreement Number: |
| Airport ID: KCHS | Airport Name: CHARLESTON AFB/INTL | | Airport City: CHARLESTON | | State: SC |
| Facility ID: | Facility Type: | Flight Inspection Remark Type: New FC Slot | | | |
| <div>Procedure Comments: ACTIVE DATA USED FOR RUNWAYS AND AIRPORT CONTACT: ANDREW HENNING: 405.954.9954</div> <div><div>Digitally signed by WARDELL HENNING Sep 09, 2020</div><div><div>QUALITY 12 CHECKED</div><div>QUALITY 25 CHECKED</div></div></div> | | | | | |

RNAV (GPS) Y RWY 21
CHARLESTON AFB/ INTL (CHS)

MISSED APPROACH: Climb to 3000 direct FEPID and hold.

CPDLC

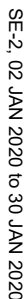

SE-2. 02 JAN 2020 to 30 JAN 2020

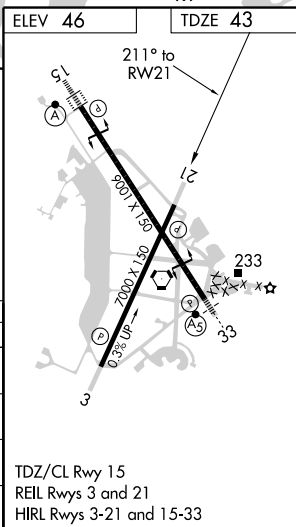

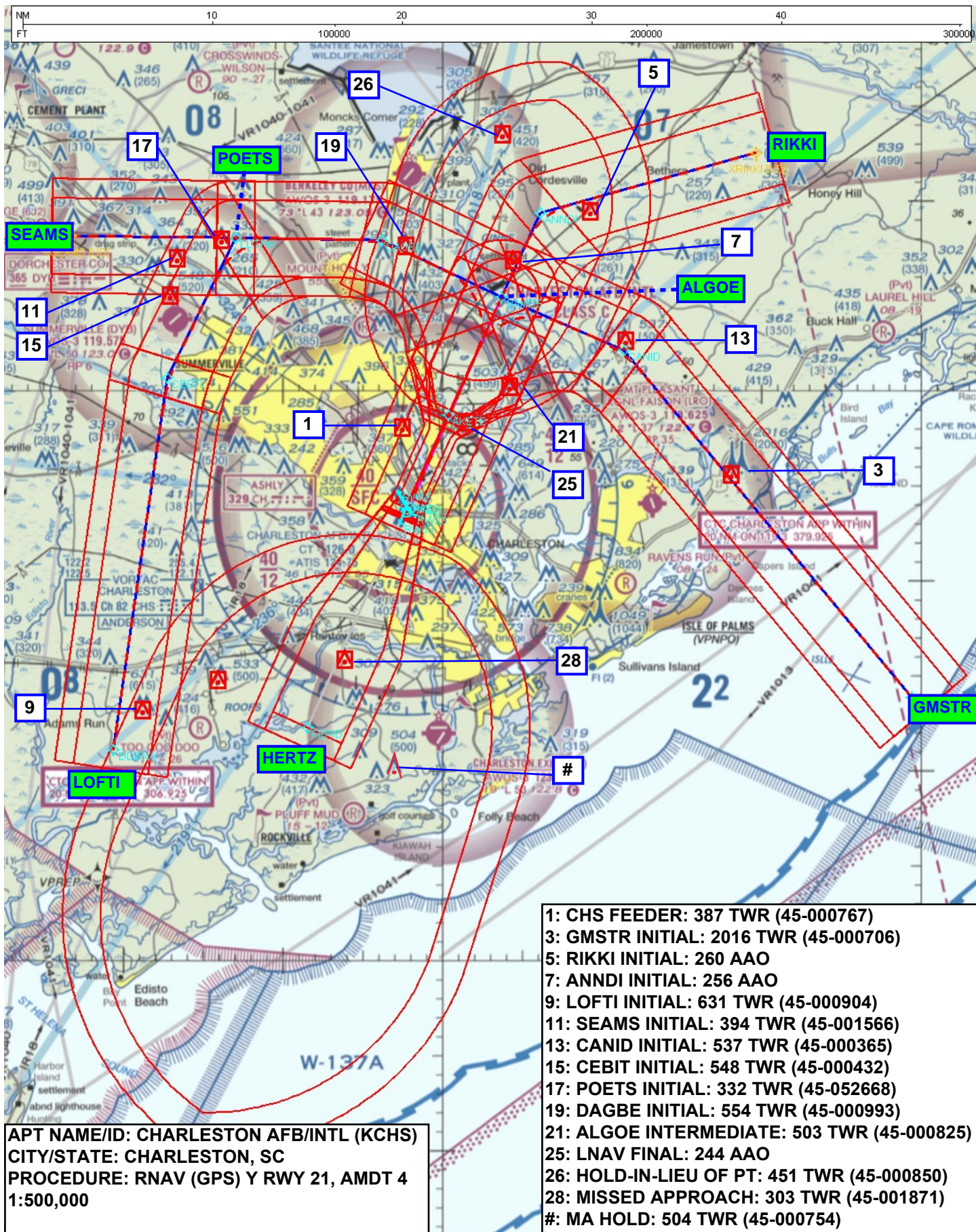

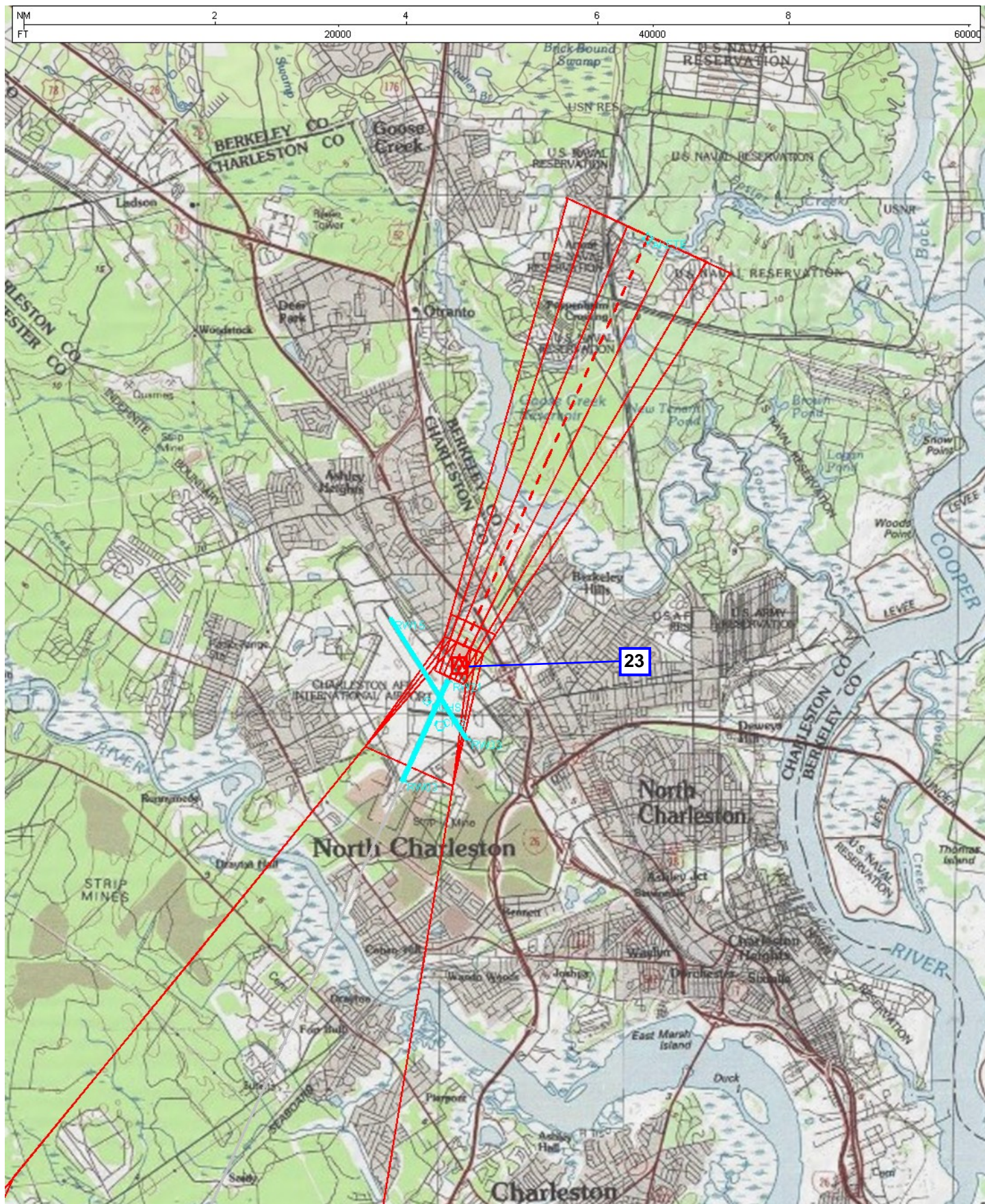

APT NAME/ID: CHARLESTON AFB/INTL (KCHS)
 CITY/STATE: CHARLESTON, SC
 PROCEDURE: RNAV (GPS) Y RWY 21, AMDT 4
 1:100,000

23: LPV FINAL: 63 TRAVERSE WAY (45-051040)

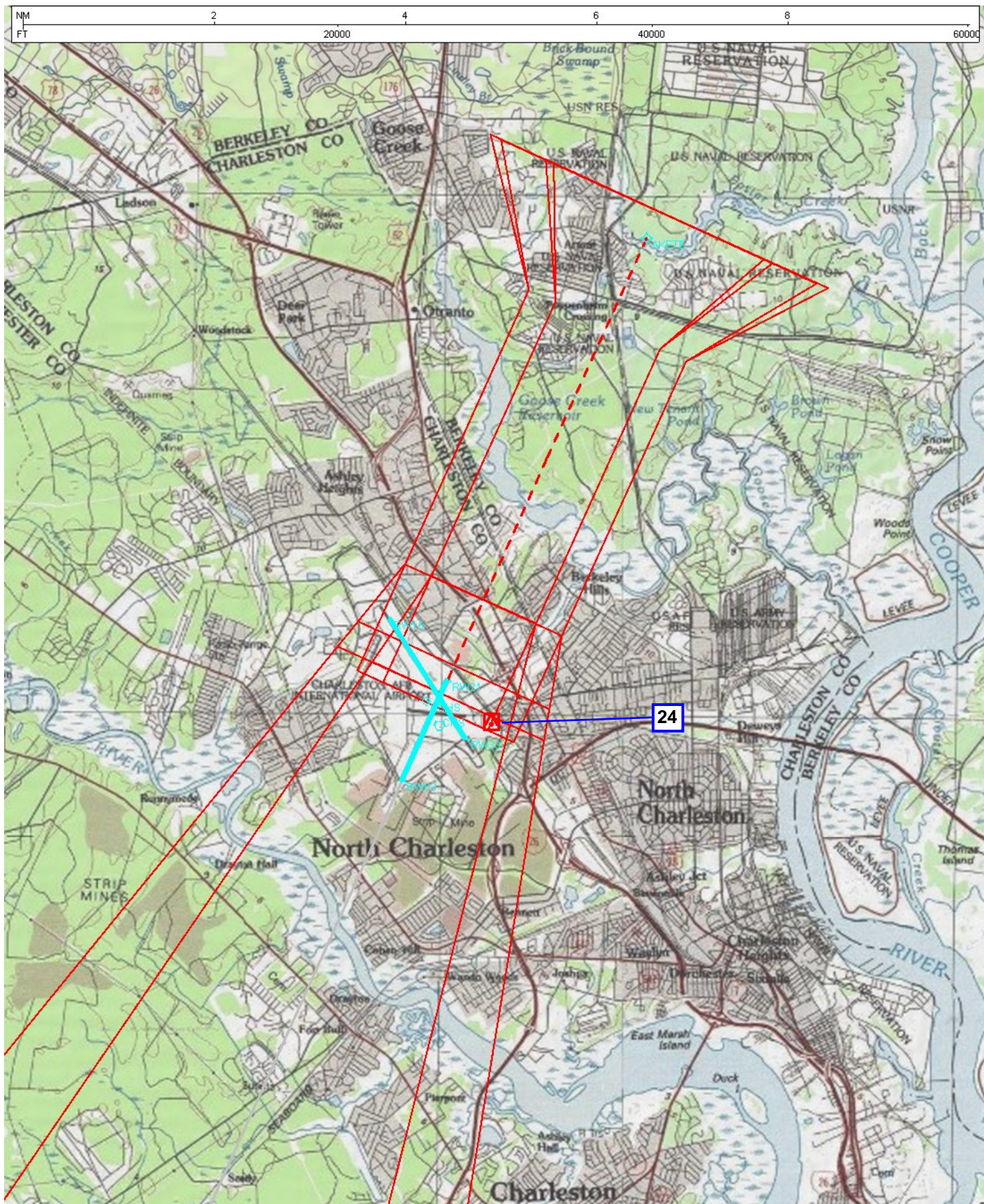

APT NAME/ID: CHARLESTON AFB/INTL (KCHS)
 CITY/STATE: CHARLESTON, SC
 PROCEDURE: RNAV (GPS) Y RWY 21, AMDT 4
 1:100,000

24: LNAV/VNAV FINAL: 233 CTRL TWR (45-000230)

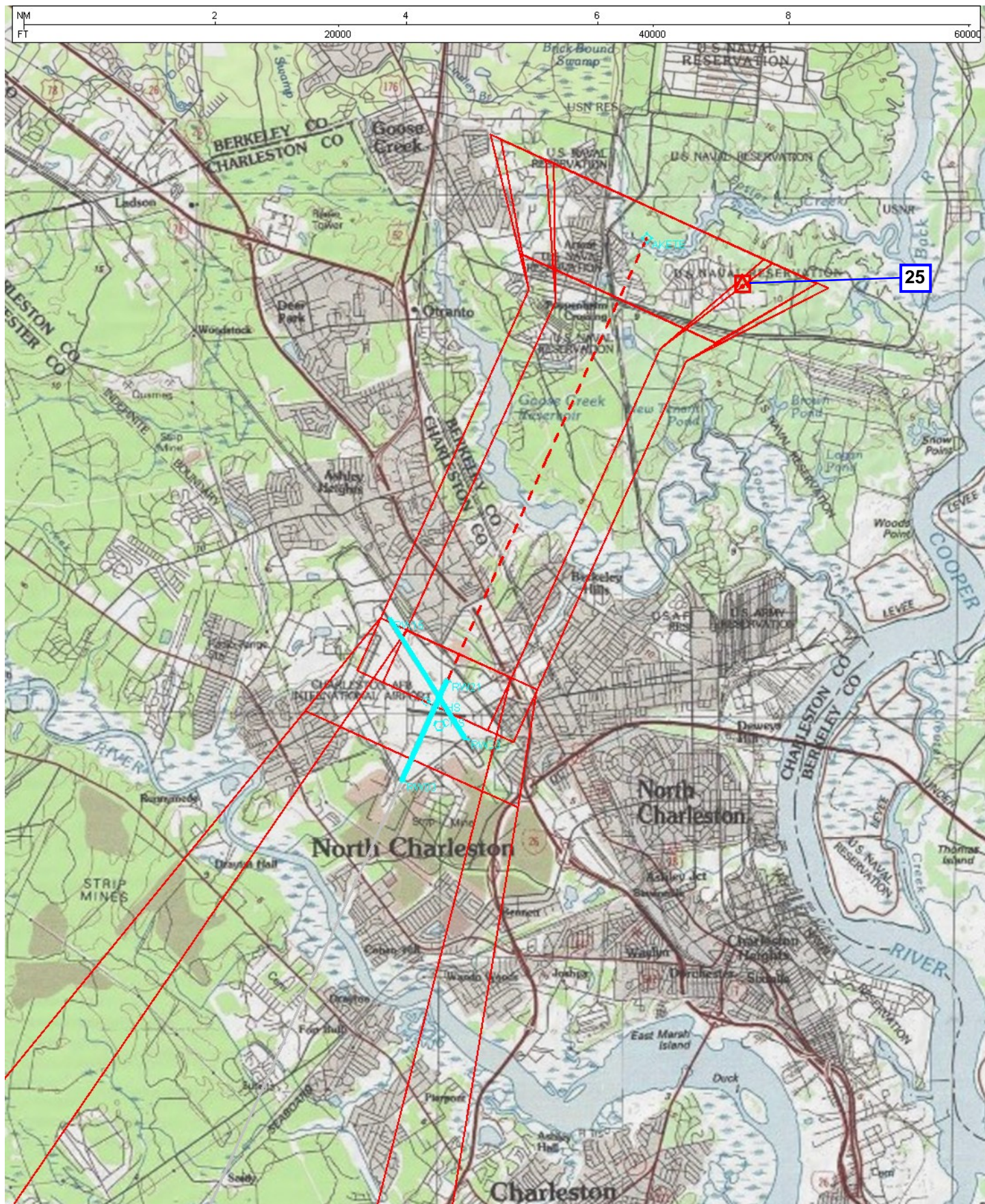

APT NAME/ID: CHARLESTON AFB/INTL (KCHS)
 CITY/STATE: CHARLESTON, SC
 PROCEDURE: RNAV (GPS) Y RWY 21, AMDT 4
 1:100,000

25: LNAV FINAL: 244 AAO

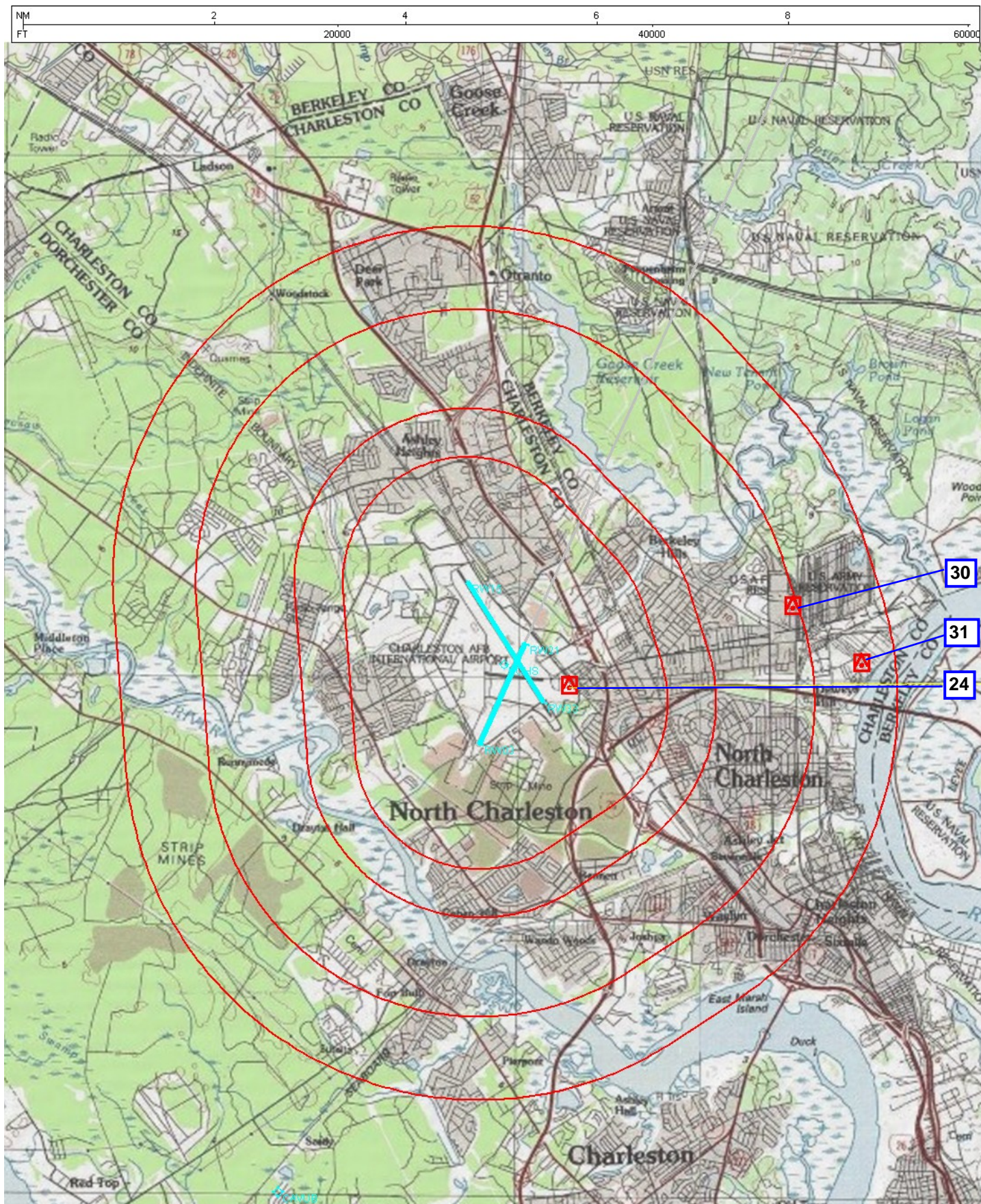

APT NAME/ID: CHARLESTON AFB/INTL (KCHS)
 CITY/STATE: CHARLESTON, SC
 PROCEDURE: RNAV (GPS) Y RWY 21, AMDT 4
 1:100,000

24: CIRC CAT A/B: 233 ATCT (45-000230)
 30: CIRC CAT C: 235 TWR (45-051424)
 31: CIRC CAT D: 422 STACK (45-000456)

CATEX ON REQUEST