

Flight Procedures Cover Page	Task Action: P-NOTAM	Task Type: IAP	Estimated Chart Date: 07/14/2022	APWS Task ID: BB70FFCBA3FE4253A152A7AC8681D575	APWS Project ID: 088FD6872C0E46BD97297A25D9AC13AF
Procedure: RNAV (GPS) RWY 5 AMDT 1D		Enroute: NO	Specialist: Marsh, Andre		Agreement Number:
Airport ID: 2A2			Airport City: CLINTON		State: AR
Facility ID:	Facility Type:	Flight Inspection Remark Type:			
<p>Procedure Comments: P-NOTAM CIRCLING RADII INCREASE CONTACT JASON KRETSCHMER, AJV-A421, 405-954-4019</p> <div style="display: flex; justify-content: space-between; align-items: center;"> <div style="text-align: center;"> <p><i>Digitally signed by</i> JASON KRETSCHMER May 10, 2022</p> </div> <div style="text-align: right;">  </div> </div>					

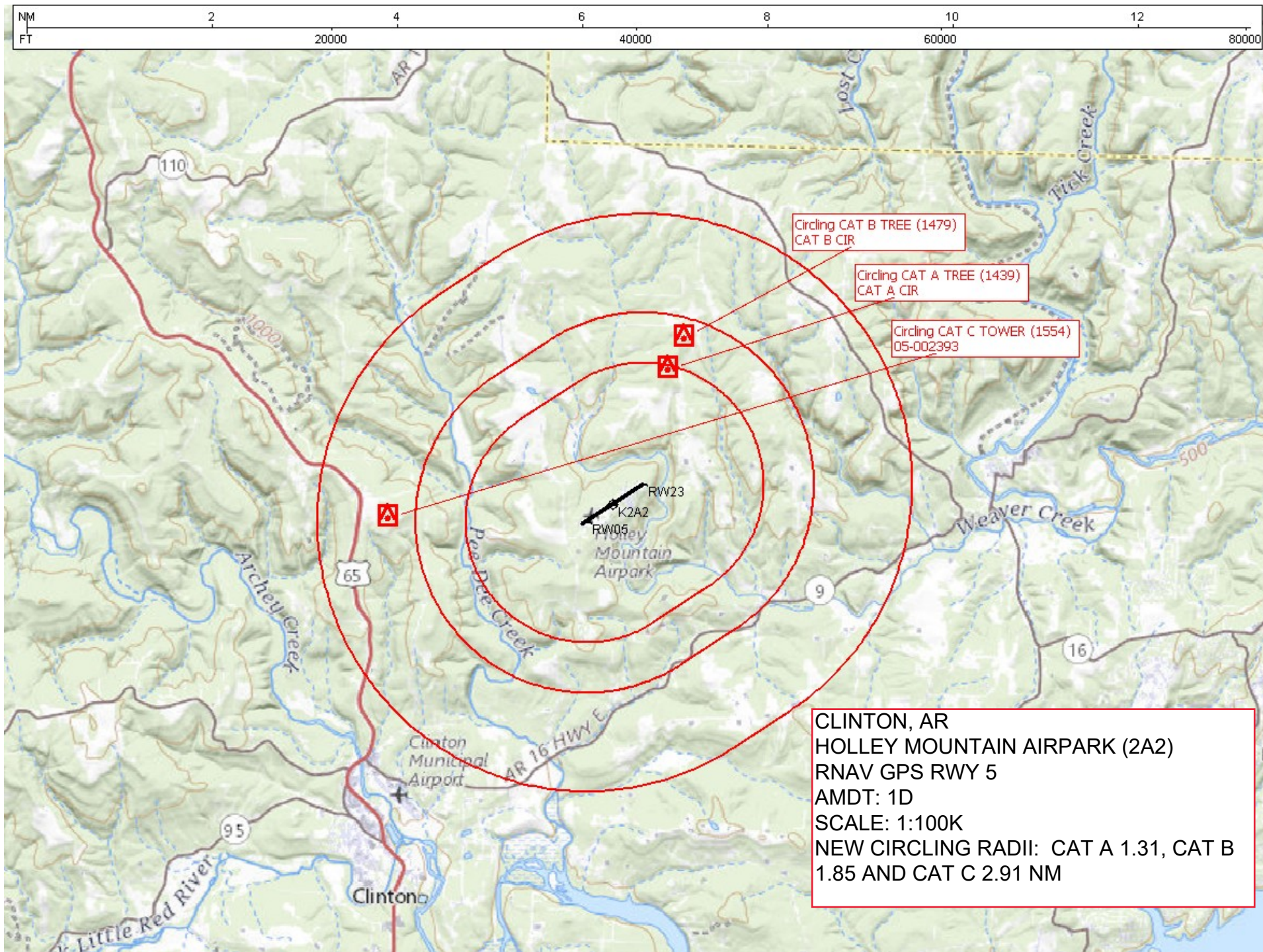

APP CRS	Rwy Idg	4397
055°	TDZE	1268
	Apt Elev	1268



RNAV (GPS) RWY 5
HOLLEY MOUNTAIN AIRPARK (2A2)

RNP APCH.	Obtain local altimeter setting on CTAF; when not received, use Marion County Rgnl altimeter setting. Straight-in Rwy 5 NA at night, Circling Rwy 5 NA at night. Rwy 5 helicopter visibility reduction below 1 SM NA.	MISSED APPROACH: Climb to 3700 direct NACIL and hold.
-----------	--	---

MEMPHIS CENTER 126.85 281.55	UNICOM 122.7 (CTAF) 0
---------------------------------	--------------------------

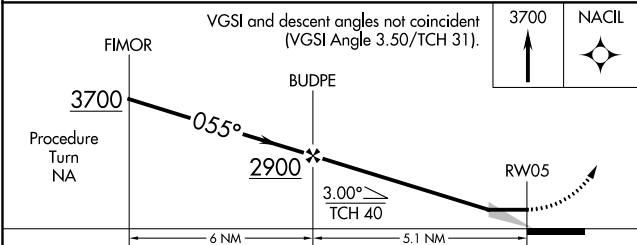
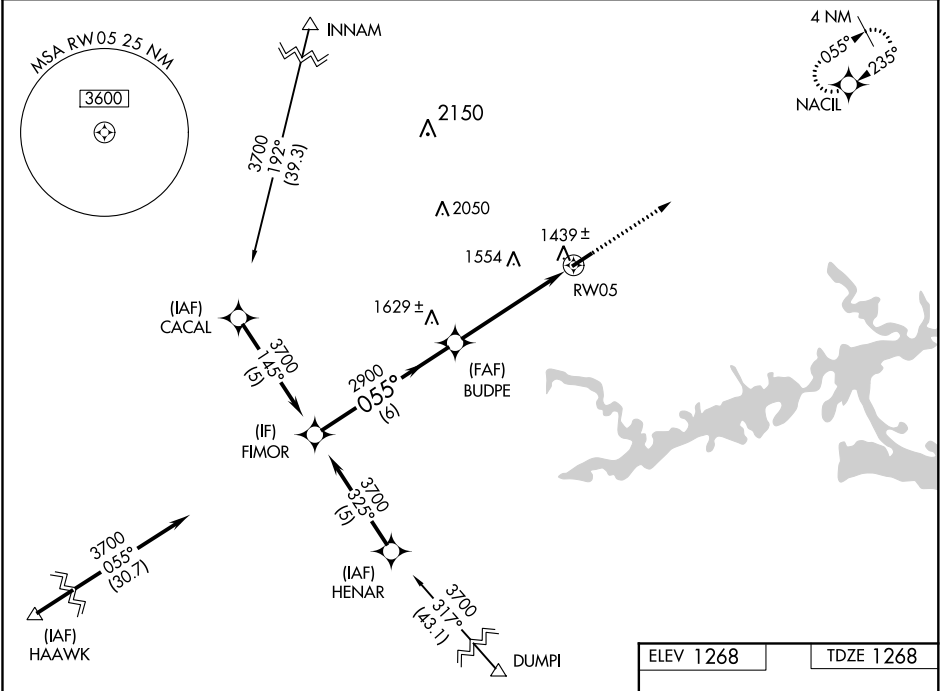

CATEGORY	A	B	C	D
LNAV MDA	1760-1	492 (500-1)	1760-1¼ 492 (500-1¼)	NA
CIRCLING	1760-1	492 (500-1)	1780-1½ 512 (600-1½)	NA
MARION COUNTY RGNL ALTIMETER SETTING MINIMUMS				
LNAV MDA	1920-1	652 (700-1)	1920-1¾ 652 (700-1¾)	NA
CIRCLING	1940-1	672 (700-1)	1960-2 692 (700-2)	NA

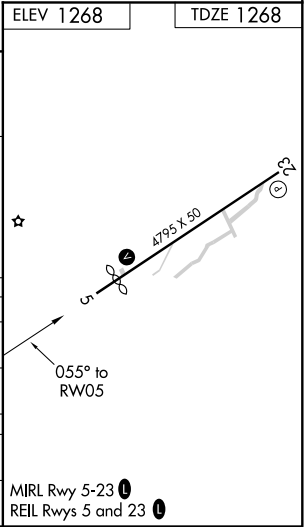

SC-1, 24 FEB 2022 to 24 MAR 2022

SC-1, 24 FEB 2022 to 24 MAR 2022