



Flight Procedures Cover Page	Task Action: P-NOTAM	Task Type: IAP	Estimated Chart Date: 08/12/2021	APWS Task ID: B9E4412B6A6F40BCADE71AABD494B635	APWS Project ID: 121642A039CE48798C342C364CC6643F
Procedure: RNAV (GPS) RWY 14 AMDT 2C		Enroute: NO	Specialist: Boone-walt, Rose		Agreement Number:
Airport ID: KAAF			Airport City: APALACHICOLA		State: FL
Facility ID:	Facility Type:	Flight Inspection Remark Type:			
<p>Procedure Comments: PNOTAM CIRCLING RADII INCREASE</p> <p>CONTACT: JASON KRETSCHMER AJV-A421 LEAD: 405.954.4019</p> <div style="text-align: center; margin-top: 100px;"> <i>Digitally signed by</i> JASON KRETSCHMER Jun 22, 2021 </div> <div style="text-align: right; margin-top: 100px;">  6/16 BBLUE  </div>					

APP CRS
138°

Rwy ldg **5425**
TDZE **20**
Apt Elev **20**

OLD

APALACHICOLA

RNAV (GPS) RWY 14

APALACHICOLA RGNL-CLEVE RANDOLPH FIELD (AAF)

DME/DME RNP-0.3 NA. Helicopter visibility reduction below 1 SM NA. When local altimeter setting not received, use Northwest Florida Beaches Intl altimeter setting and increase all MDA 140 feet, increase LNAV Cat C/D visibility $\frac{3}{8}$ mile and Circling Cat C and D visibility $\frac{1}{4}$ mile. Night Landing: Rwy 6, 14, 18, 36 NA.

MISSED APPROACH: Climb to 500 then climbing left turn to 3000 direct ONBOE and hold, continue climb-in-hold to 3000.

ASOS 119.925	TYNDALL APP CON ★ 124.15	UNICOM 122.8 (CTAF) ①
------------------------	------------------------------------	---------------------------------

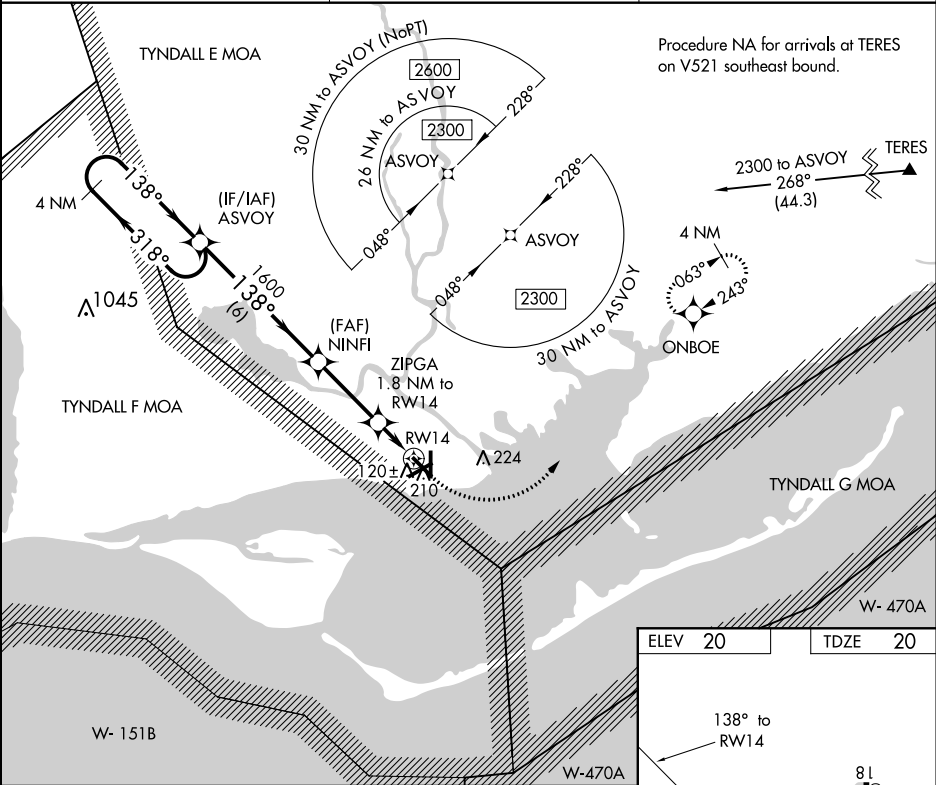

4 NM Holding Pattern

ASVOY

2300 ← 318°
138° →

1600

NINFI

ZIPGA 1.8 NM to RW14

3.00° TCH 40

620

RW14

500 3000 ONBOE

6 NM 3.1 NM 1.8 NM

ELEV 20 TDZE 20

138° to RW14

81 5425 X 150 5271 X 150 5251 X 150 3632

CATEGORY	A	B	C	D
LNAV MDA	400-1 380 (400-1)	400-1 380 (400-1)	400-1 380 (400-1)	400-1 380 (400-1)
CIRCLING	520-1 500 (500-1)	520-1 500 (500-1)	520-1 500 (500-1)	580-2 560 (600-2)

MIRL Rwys 6-24 and 14-32 ①



**KAAF
APALACHICOLA RGNL-CLEVE
RANDOLPH FIELD
CIRCLING**

