



Flight Procedures Cover Page	Task Action: P-NOTAM	Task Type: IAP	Estimated Chart Date: 07/15/2021	APWS Task ID: B2EB2BF671404A18A854EB021596F0E5	APWS Project ID: 292BE65BFF1C48BBBF18C9FD0D67C909
Procedure: RNAV (GPS) RWY 36 AMDT 0B		Enroute: NO	Specialist: Roslewski, Russell		Agreement Number:
Airport ID: KGUY		Airport City: GUYMON			State: OK
Facility ID:	Facility Type:	Flight Inspection Remark Type:			
<p>Procedure Comments:</p> <p>ORDER 8260.3, CHAPTER 2, NEW CIRCLING CRITERIA APPLIED.</p> <p>P-NOTAM.</p> <p>CONTACT JASON KRETSCHMER, AJV-A421, 405-954-4019</p> <div style="text-align: center; margin-top: 100px;"> <i>Digitally signed by</i> JASON KRETSCHMER Apr 25, 2021 </div> <div style="position: absolute; top: 250px; right: 50px; text-align: right;"> J ZEDER 04/23/2021 </div> <div style="position: absolute; top: 250px; right: 50px; text-align: right;">   </div>					

WAAS CH 50525 W36A	APP CRS 357°	Rwy Idg TDZE Apt Elev	5904 3125 3125
--	------------------------	-----------------------------	---

RNAV (GPS) RWY 36
GUYMON MUNI (GUY)

⚠ Baro-VNAV NA when using Liberal altimeter setting. For uncompensated Baro-VNAV systems, LNAV/VNAV NA below -21°C (-5°F) or above 54°C (130°F). When VGSi inop, Straight-in/Circling Rwy 36 procedure NA at night. Circling NA East of Rwy 18-36. DME/DME RNP-0.3 NA. Visibility reduction by helicopters NA. When local altimeter not received, use Liberal altimeter setting and increase all DA 113 feet and all MDA 120 feet, increase LPV all Cts visibility ¼ mile, increase LNAV/VNAV all Cts and LNAV Cat C visibility ⅓ mile. Circling NA to Rwy 6 and 24.

MISSED APPROACH:
Climb to 6000 direct UVCAP and hold.

ASOS 119.925	KANSAS CITY CENTER 134.0 257.865	UNICOM 122.7 (CTAF)
------------------------	--	-------------------------------

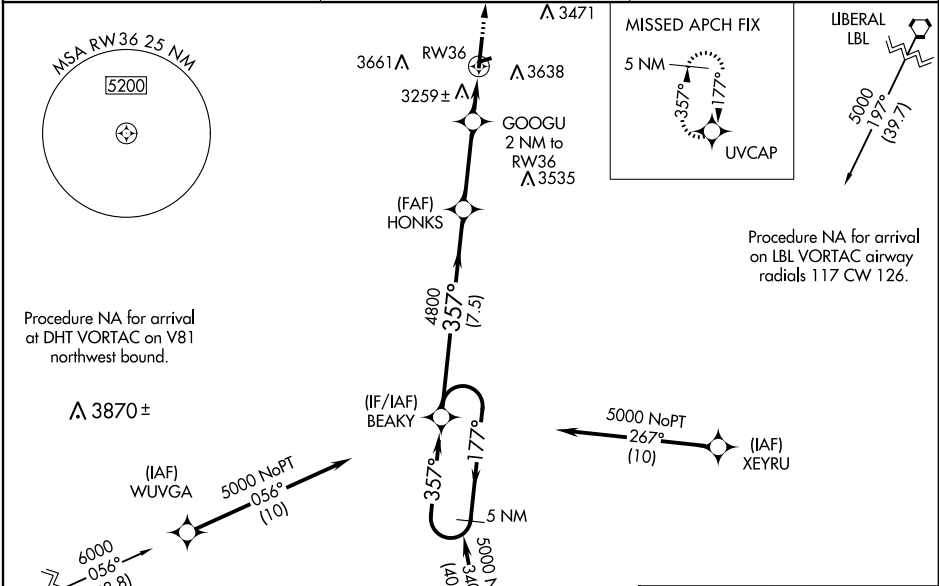

5 NM Holding Pattern		BEAKY	* LNAV Only	6000	UVCAP
5000 ← 177°		→ 357°	4800	GOOGU 2 NM to RW36	
GP 3.00° TCH 35		4800	* 3780	RW36	
		7.5 NM	3.2 NM	2 NM	
CATEGORY	A	B	C	D	
LPV DA	3375-1		250 (300-1)	NA	
LNAV/VNAV DA	3584-1 5/8		459 (500-1 5/8)	NA	
LNAV MDA	3520-1	395 (400-1)	3520-1 1/8 395 (400-1 1/8)	NA	
CIRCLING	3580-1	455 (500-1)	3580-1 1/2 455 (500-1 1/2)	NA	

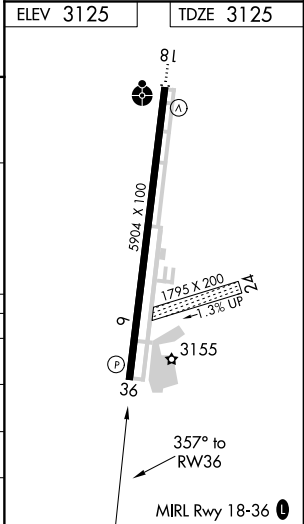

KGUY
Guymon Muni
Guymon, OK
1:100k
Circling - all procedures

