



Flight Procedures Cover Page	Task Action: P-NOTAM	Task Type: IAP	Estimated Chart Date: 09/08/2022	APWS Task ID: A6C940BF08FC405092A46F4A20BB7FD7	APWS Project ID: 567BA56FCA714596942087DF78FB4DAC
Procedure: RNAV (GPS) RWY 35 AMDT 0D		Enroute: NO	Specialist: Combs, Patrick		Agreement Number:
Airport ID: KMTJ			Airport City: MONTROSE		State: CO
Facility ID:	Facility Type:	Flight Inspection Remark Type:			
<p>Procedure Comments: ORDER 8260.3, CHAPTER 2, NEW CIRCLING CRITERIA APPLIED.</p> <p>CONTACT JASON KRETSCHMER, AJV-A421, 405-954-4019.</p> <div style="text-align: center; margin-top: 20px;"> <i>Digitally signed by</i> JASON KRETSCHMER Jul 01, 2022 </div> <div style="text-align: right; margin-top: 100px;">   </div>					

APP CRS	Rwy Idg	10000
340°	TDZE	5734
	Apt Elev	5759

ACTIVE

RNAV (GPS) RWY 35
MONTROSE RGNL (MTJ)

T DME/DME RNP-0.3 NA. Night landing Rwy 13 operational VGSI required, remain on or above VGSI glidepath until threshold.
A Night landing Rwy 31 NA. Helicopter visibility below $\frac{3}{4}$ SM NA.

MISSED APPROACH: Climb to 11000 direct ZEMAD on track 290° to PAGRE and hold, continue climb-in-hold to 11000.

ASOS
135,225

DENVER CENTER
127.1 343.65

UNICOM
122.8 (CTAF) **L**

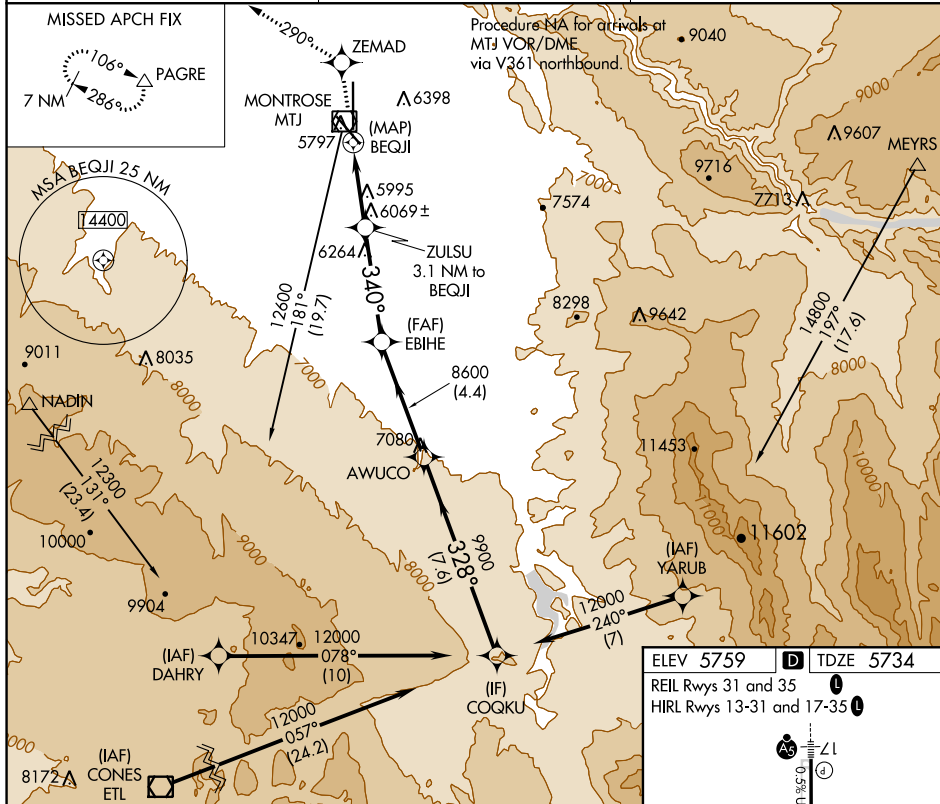
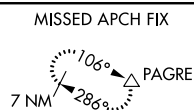

ELEV 5759	D	TDZE 5734
-----------	----------	-----------

REIL Rwy 31 and 35 **L**
HIRL Rwy 13-31 and 17-35 **L**

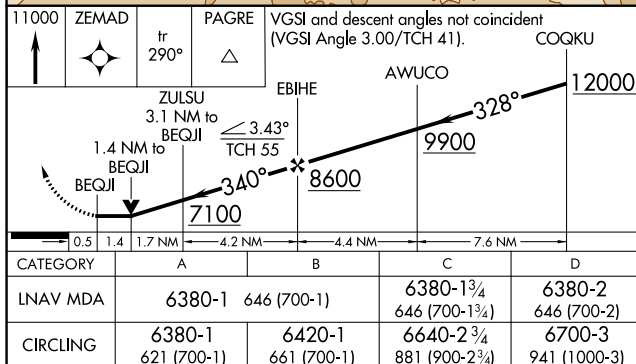
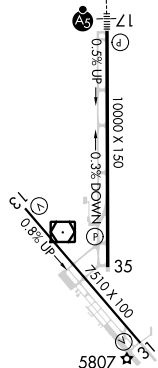

MONTROSE, COLORADO
Orig-C 10NOV16

38°31'N-107°54'W

MONTROSE RGNL (MTJ)
RNAV (GPS) RWY 35

*FIM FROM ILS OR LOC RWY 17 AMDT A3 PUBLISHED 30JAN20

