

Flight Procedures Cover Page	Task Action: FLIGHT CHECK	Task Type: IAP	Estimated Chart Date: 07/11/2024	APWS Task ID: A65B1403EC7C4D7AB25578FFE69ECBCD	APWS Project ID: 5AA40E3591194195BA255175593AA069
Procedure: RNAV (RNP) Z RWY 18R AMDT 1		Enroute: NO	Specialist: Owens, Westley		Agreement Number:
Airport ID: KHRL			Airport City: HARLINGEN		State: TX
Facility ID:	Facility Type:	Flight Inspection Remark Type: Hold FC Slot			
<div>Procedure Comments:</div> <div>PENDING DATA USED FOR HRL AIRPORT AND RWY. AIRPORT MAGVAR CHANGE/RUNWAY RENUMBERED.</div> <div>ADDED RNP 0.11 MINIMA ADDED MULTIPLE IF SEGMENTS</div> <div>CONTACT: ERIC SUSKI (405) 954-7331</div> <div>HARD DATE</div> <div>04/19/24: THIS IS A CORRECTED COPY OF THE FORM APPROVED ON 04/05/24. 1. NOTES: ADDED "CHART SPEED ICON IN PLANVIEW AT ZIPIV: MIN 210 KIAS. 2. ADDITIONAL FLIGHT DATA: ADDED "CHART AT OR ABOVE 5000 AT OAKKK". 3. ADDITIONAL FLIGHT DATA: ADDED "CHART AT OR ABOVE 5000 AT MAYRR". 4. ADDITIONAL FLIGHT DATA: ADDED "CHART AT OR ABOVE 4000 AT NSCAR". 5. ADDITIONAL FLIGHT DATA: ADDED "CHART AT OR ABOVE 3300 AT ZIPIV". 6. ADDITIONAL FLIGHT DATA: ADDED "CHART AT OR ABOVE 4000 AT ULOTE". 7. ADDITIONAL FLIGHT DATA: ADDED "CHART AT OR ABOVE 3000 AT HERUM".</div> <div>Digitally signed by ERIC N SUSKI Apr 24, 2024</div> <div>04/26/24: THIS IS A CORRECTED COPY OF THE FORM APPROVED ON 04/05/24. 1. NOTES: ADDED "CHART PROFILE NOTE: VGSI AND RNAV GLIDEPATH NOT COINCIDENT (VGSI ANGLE {ANGLE}/TCH {FEET}).</div> <div>Digitally signed by ERIC N SUSKI Apr 26, 2024</div> <div>J ZEDER 04/26/2024</div> <div>QUALITY 16 CHECKED</div> <div>QUALITY 33 CHECKED</div> <div>QUALITY 34 CHECKED</div>					

HARLINGEN, TEXAS

AL-827 (FAA)

22307

APP CRS	Rwy Idg	8301
176°	TDZE	35
	Apt Elev	36

OLD

RNAV (RNP) Z RWY 17R

VALLEY INTL (HRL)

RNP AR APCH - GPS.

T For uncompensated Baro-VNAV systems, procedure NA below -1°C or above 54°C. For inop ALS, increase RNP 0.30 all Cats visibility to RVR 4500.

MALSR



MISSED APPROACH: Climb to 500 then climbing left turn to 2000 direct RELAX and hold.

ATIS 124.85	VALLEY APP CON 120.7 279.5	HARLINGEN TOWER★ 119.3(CTAF) 0 317.6	GND CON 121.7	UNICOM 122.95
-----------------------	--------------------------------------	--	-------------------------	-------------------------

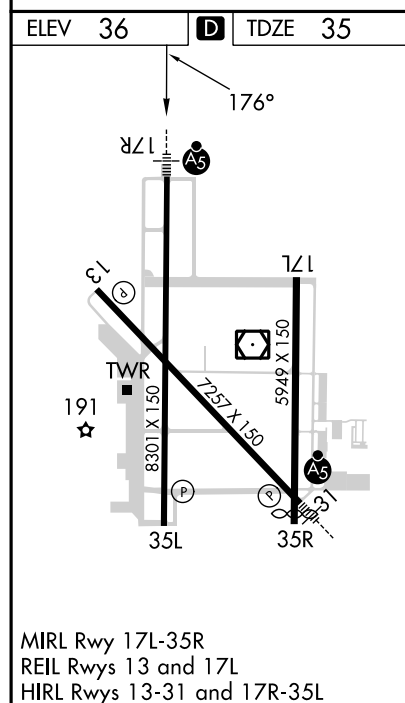
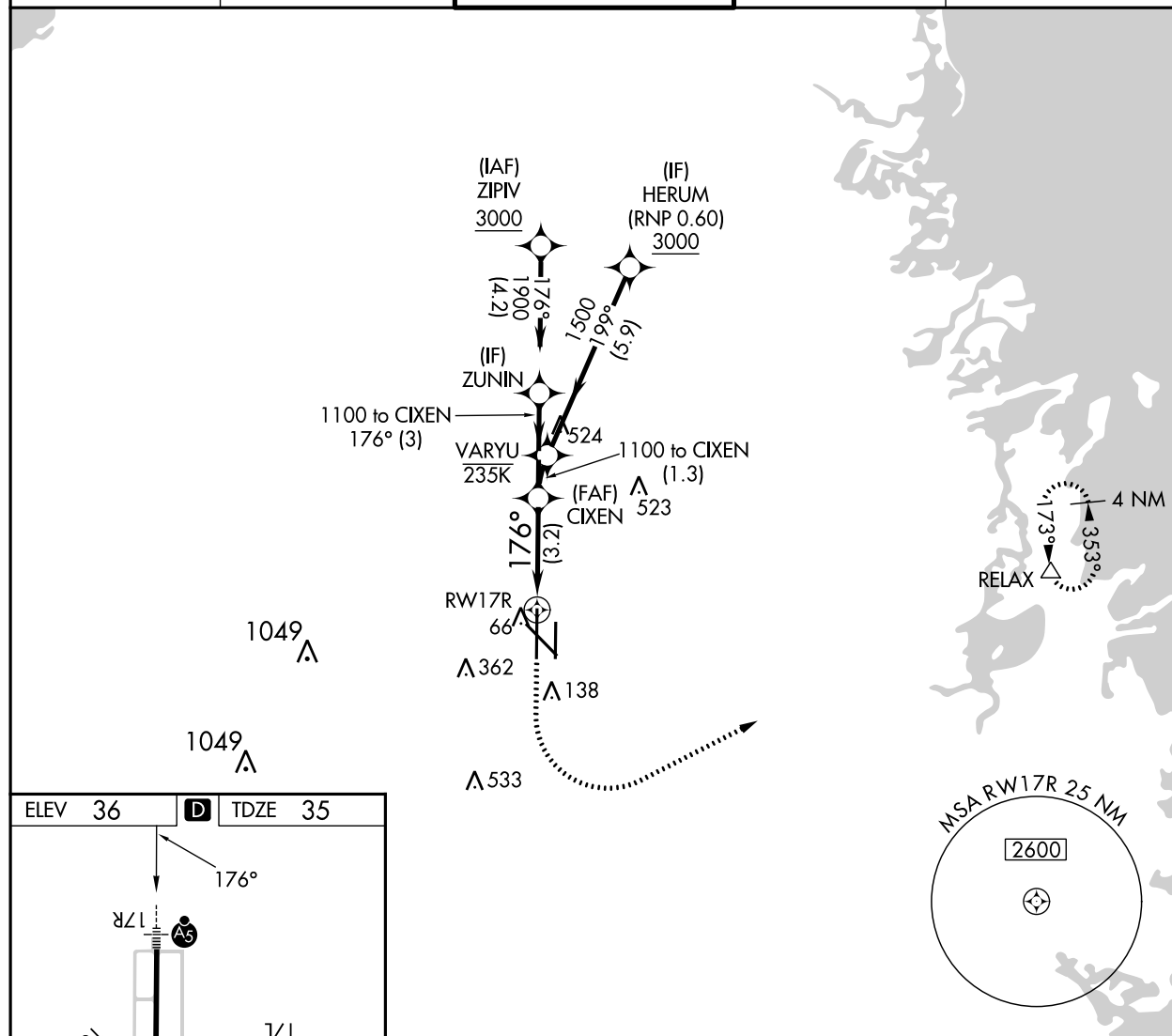

MIRL Rwy 17L-35R
REIL Rwy 13 and 17L
HIRL Rwy 13-31 and 17R-35L

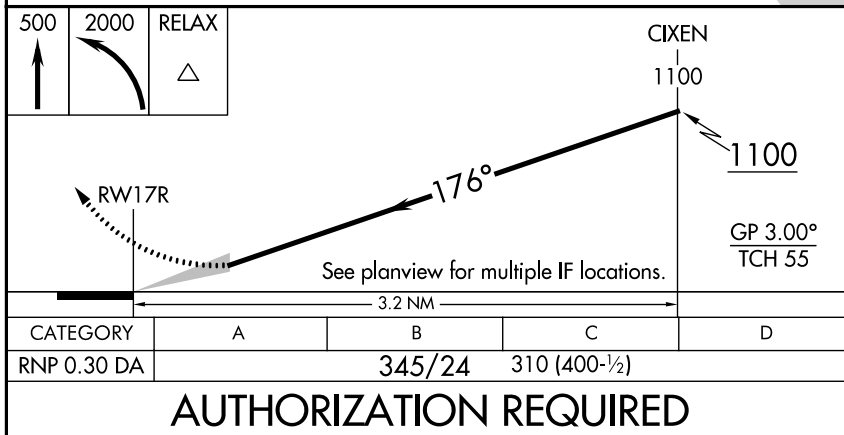

HARLINGEN, TEXAS
Orig-B 03NOV22

26°14'N-97°39'W

RNAV (RNP) Z RWY 17R

VALLEY INTL (HRL)

SC-3, 28 DEC 2023 to 25 JAN 2024

SC-3, 28 DEC 2023 to 25 JAN 2024

AIRPORT ID: KHRL
AIRPORT NAME: VALLEY INTERNATIONAL
CITY/STATE: HARLINGEN/TX
PROC ID: RNAV (RNP) RWY 18R
AMDT: 1
SCALE: 1:500,000
(1 OF 3)

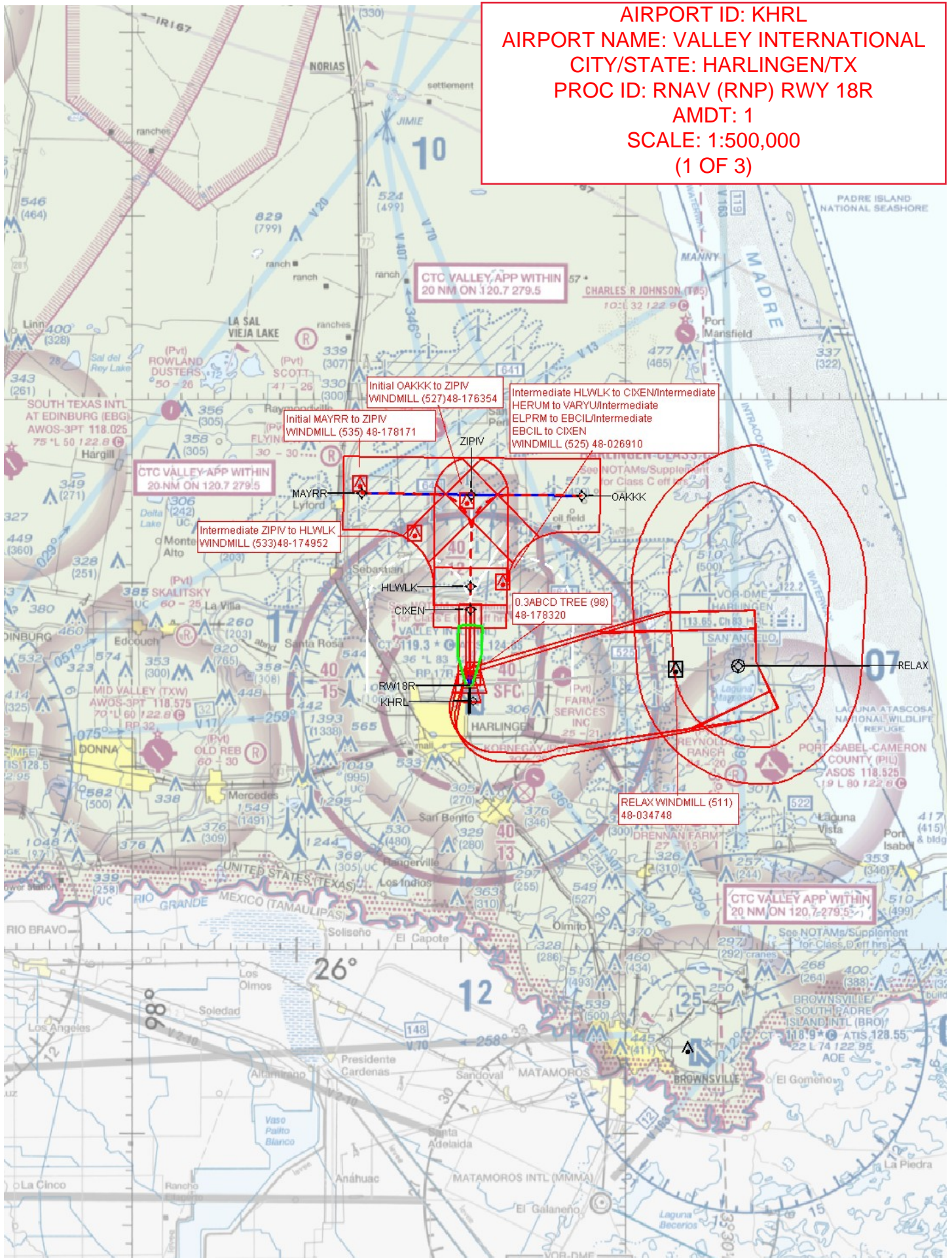

AIRPORT ID: KHRL
AIRPORT NAME: VALLEY INTERNATIONAL
CITY/STATE: HARLINGEN/TX
PROC ID: RNAV (RNP) RWY 18R
AMDT: 1
SCALE: 1:500,000
(3 OF 3)

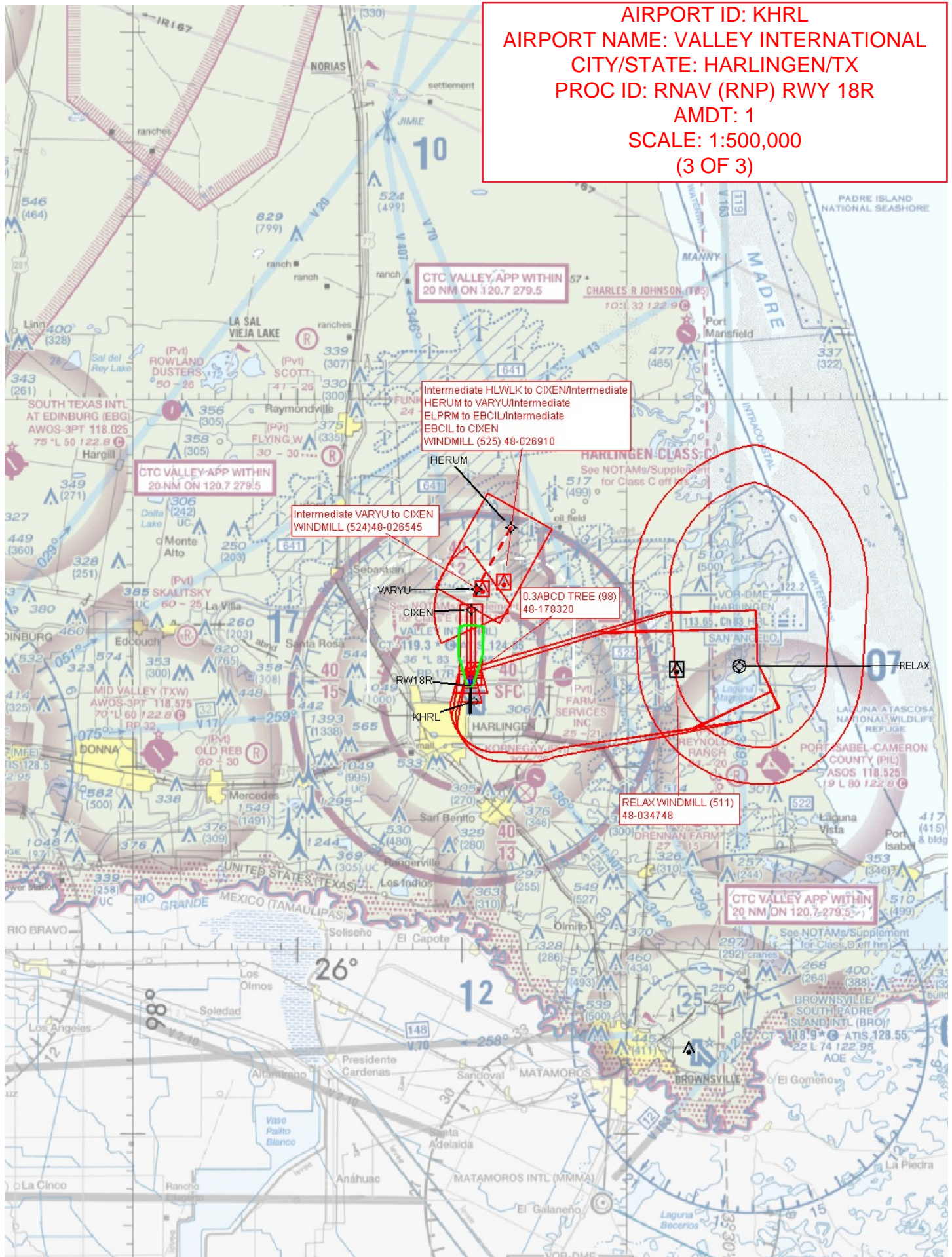

[illegible]

AIRPORT ID: KHRL
AIRPORT NAME: VALLEY INTL
CITY/STATE: HARLINGEN/TX
PROC ID: RNAV (RNP) Z RWY 18R
AMDT 1
SCALE: 1:100,000
RNP 0.30 FINAL

CIXEN

CO RD 507

0.3ABCD TREE (98)
48-178320

RW18R

KHRL

CO RD 508

CO RD 1595

CO RD 106

CO RD 1561

RELAX WINDMILL (511)
48-034748

RELAX WINDMILL (511)
48-034748