

Flight Procedures Cover Page	Task Action: FLIGHT CHECK	Task Type: IAP	Estimated Chart Date: 11/05/2020	APWS Task ID: A5353CBAAA034AC9AF34963AD1D0CDB7	APWS Project ID: 9794FCF65FA840ABB8B6FCFDF48B2C7A
Procedure: RNAV (GPS) Y RWY 3 AMDT 3		Enroute: NO	Specialist: Gorman, Barbara		Agreement Number:
Airport ID: KCHS	Airport Name: CHARLESTON AFB/INTL		Airport City: CHARLESTON		State: SC
Facility ID:	Facility Type:	Flight Inspection Remark Type: New FC Slot			
<p><b>Procedure Comments:</b> ACTIVE DATA USED FOR RUNWAYS AND AIRPORT</p> <p>CONTACT: ANDREW HENNING: 405.954.9954</p> <p>9/23/20; THIS IS A CORRECTED COPY OF THE FORM APPROVED ON 9/09/20 CHART W-133 &amp; W-134 REMOVED FROM ADDITIONAL FLIGHT DATA</p>					

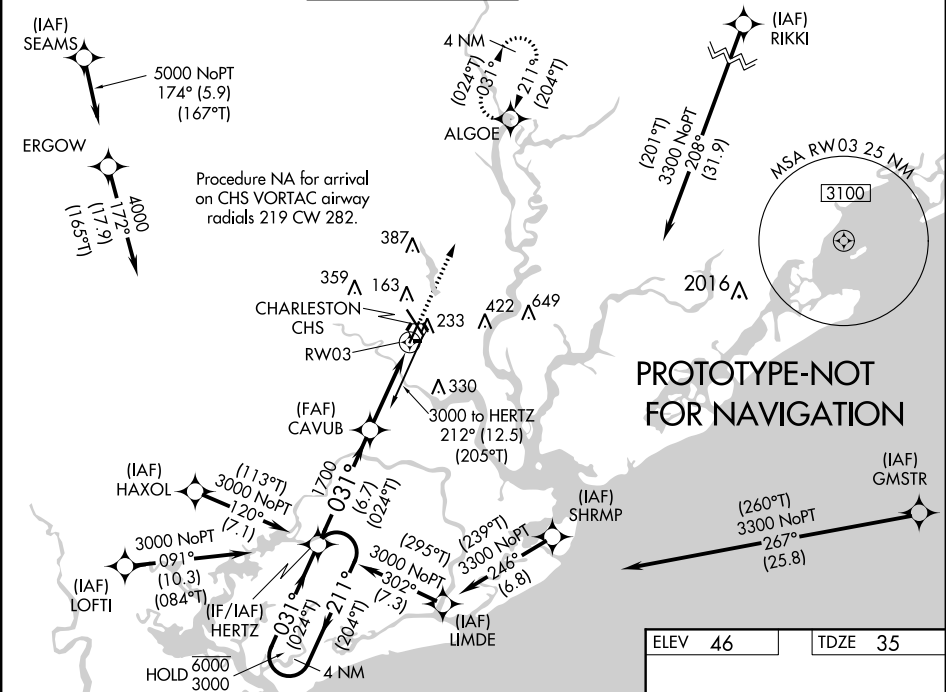

FIPC BASIC FORM										
PROCEDURE: RNAV (GPS) Y RWY 3 AMDT 3			AIRPORT NAME: CHARLESTON AFB/INTL		AIRPORT ID: KCHS		SPECIAL CONTROL NO: AG-08-066-20			
FAC ID: KCHS03.03Y		CITY: CHARLESTON			ST: SC		ORIG CHART DATE: 11/05/2020			
DFL TYPE: PROC/S	THIRD PARTY: <input type="checkbox"/> YES	EST. TIME ON SITE: 0.4	REIMB. NUMBER:		PTS TASK ID:					
PREFLIGHT NOTES										
REVIEWER:					DATE:					
COMMENTS:					CHECK ONE: <input type="checkbox"/> FLT CK REQ <input type="checkbox"/> NFCR <input type="checkbox"/> REJECT					
									YES	NO
					CPV COMPLETE?				X	
PROCEDURE RESULTS										
INSPECTION DATE: 09/01/2020		CREW #: VN407	N #: N85	INSTRUMENT PROCEDURE STATUS: <input checked="" type="checkbox"/> SAT <input type="checkbox"/> SAT W/CHANGES <input type="checkbox"/> UNSAT			ARINC CODING: <input type="checkbox"/> SAT <input checked="" type="checkbox"/> SAT/GOLD <input type="checkbox"/> UNSAT			
FLIGHT INSPECTOR SIGNATURE: brandon vanderschaaf @ 09/04/2020 10:47			PRINTED NAME: VANDERSCHAAF, BRANDON WAYNE					NOTAM INITIATED? <input type="checkbox"/> YES <input checked="" type="checkbox"/> NO		
FLIGHT INSPECTOR REMARKS:										
IN-FLIGHT OBSTACLE REPORT										
OBSTRUCTION ID #:	COORDINATES OR LOCATION:		GNSS ALTITUDE (MSL):		BAROMETRIC ALTITUDE (MSL):		HEIGHT ABOVE GROUND LEVEL:			

RNP APCH.			MISSED APPROACH: Climb to 3000 direct ALGOE and hold, continue climb-in-hold to 3000.		
<div><div><div></div><div></div></div></div>	For uncompensated Baro-VNAV systems, LNAV/VNAV NA below -5°C or above 54°C.				
ATIS 124.75	CHARLESTON APP CON 120.7 306.925	CHARLESTON TOWER 126.0 239.0	GND CON 121.9 348.6	CLNC DEL 127.325 291.65	CPDLC



4 NM

Holding Pattern

(204°T)

HERTZ

6000 ← 211°

3000 031° →

(024°T)

GP 3.00°

TCH 50

3000

↑

ALGOE

✦

CAVUB

1700

\*1.3 NM to RW03

RW03

\*LNAV only

031°

(024°T)

1700

6.7 NM

3.8 NM

1.3 NM

CATEGORY	A	B	C	D
LPV DA	235-¾ 200 (200-¾)			
LNAV/VNAV DA	344-⅞ 309 (300-⅞)			
LNAV MDA	480-1	445 (500-1)	480-1⅓	445 (500-1⅓)
 CIRCLING	540-1	494 (500-1)	600-1½ 554 (600-1½)	740-2¼ 694 (700-2¼)

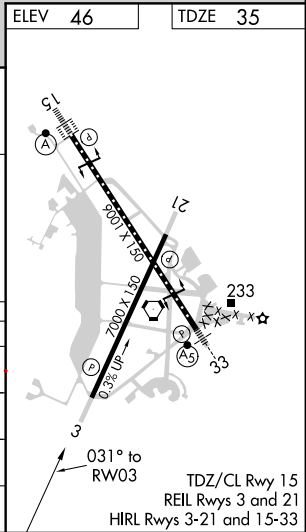

## Old/Existing FIG

## CHARLESTON, SOUTH CAROLINA

AL-76 (FAA)

19227

WAAS CH <b>86699</b> <b>W03A</b>	APP CRS <b>031°</b>	Rwy Idg <b>7000</b> TDZE <b>35</b> Apt Elev <b>46</b>
--	------------------------	---

# RNAV (GPS) Y RWY 3

## CHARLESTON AFB/INTL (CHS)



For uncompensated Baro-VNAV systems, LNAV/VNAV NA below -15°C (5°F) or above 54°C (130°F). DME/DME RNP-0.3 NA.

**MISSED APPROACH:** Climb to 3000 direct BAMDE and hold.

ATIS 124.75	CHARLESTON APP CON 120.7 306.925	CHARLESTON TOWER 126.0 239.0	GND CON 121.9 348.6	CLNC DEL 127.325 291.65	CPDLC
----------------	-------------------------------------	---------------------------------	------------------------	----------------------------	-------

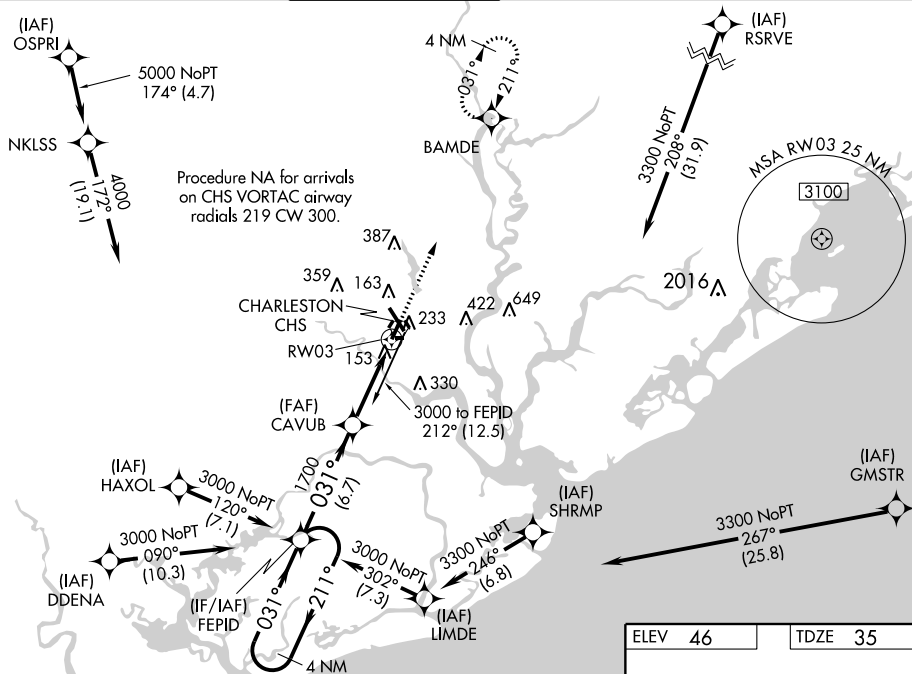

SE-2, 02 JAN 2020 to 30 JAN 2020

SE-2, 02 JAN 2020 to 30 JAN 2020

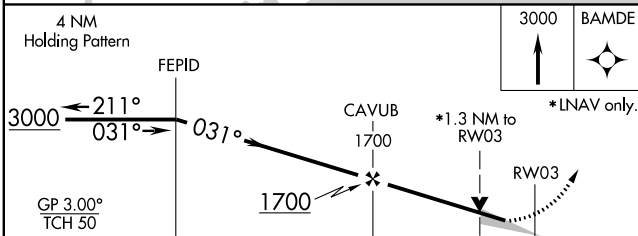

CATEGORY		A		B		C		D	
LPV	DA	236- $\frac{3}{4}$				201 (200- $\frac{3}{4}$ )			
LNAV/ VNAV	DA	472-1 $\frac{1}{2}$				437 (500-1 $\frac{1}{2}$ )			
LNAV	MDA	480-1 445 (500-1)				480-1 $\frac{3}{8}$ 445 (500-1 $\frac{3}{8}$ )			
CIRCLING		540-1 494 (500-1)				540-1 $\frac{1}{2}$ 494 (500-1 $\frac{1}{2}$ )		600-2 554 (600-2)	

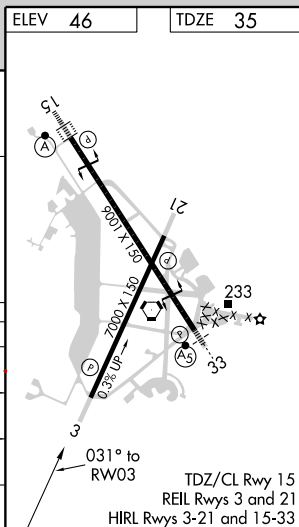

CHARLESTON, SOUTH CAROLINA  
Amdt 2B 11DEC14

32°54'N-80°02'W

CHARLESTON AFB/INTL (CHS)  
RNAV (GPS) Y RWY 3



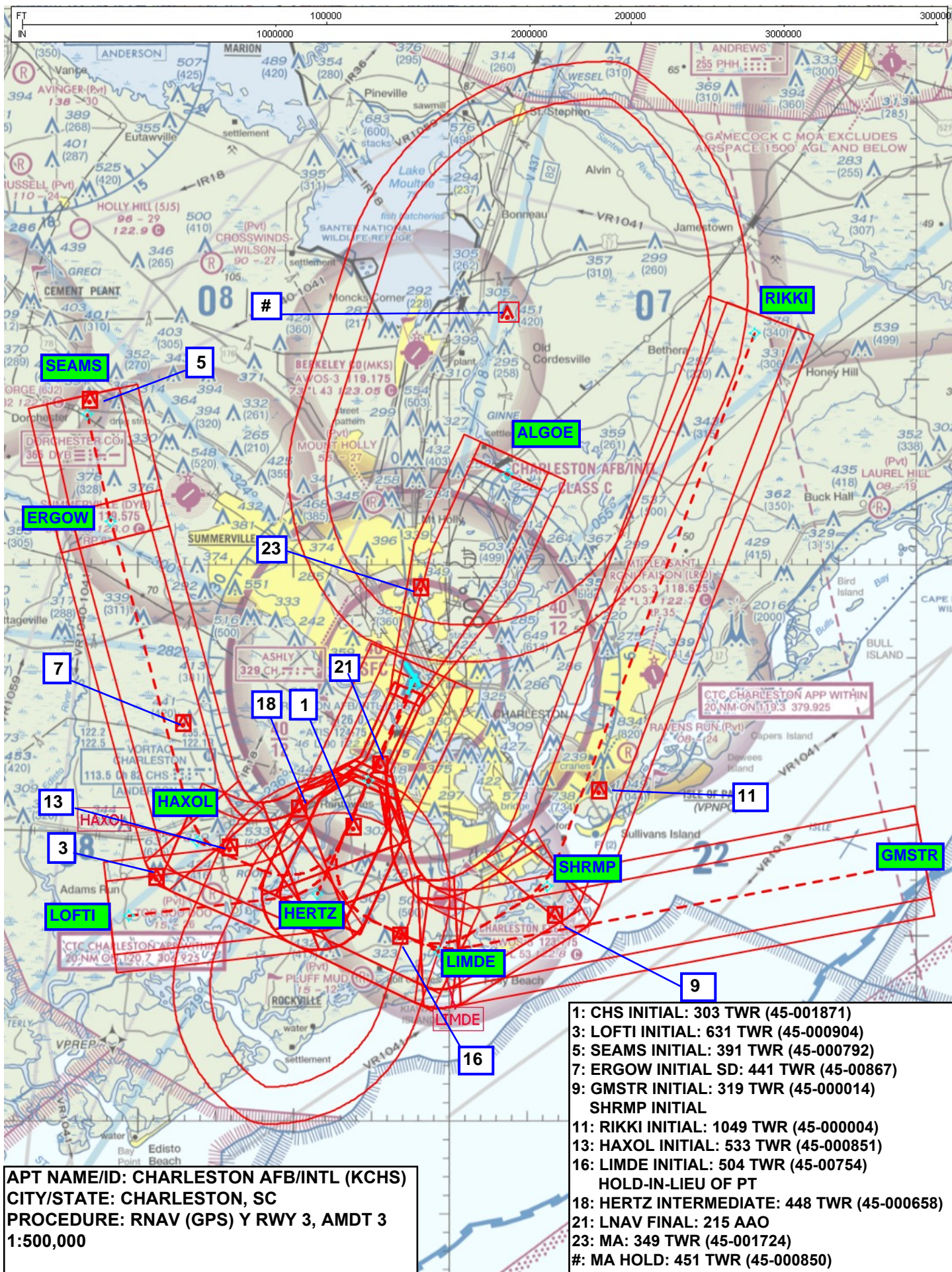



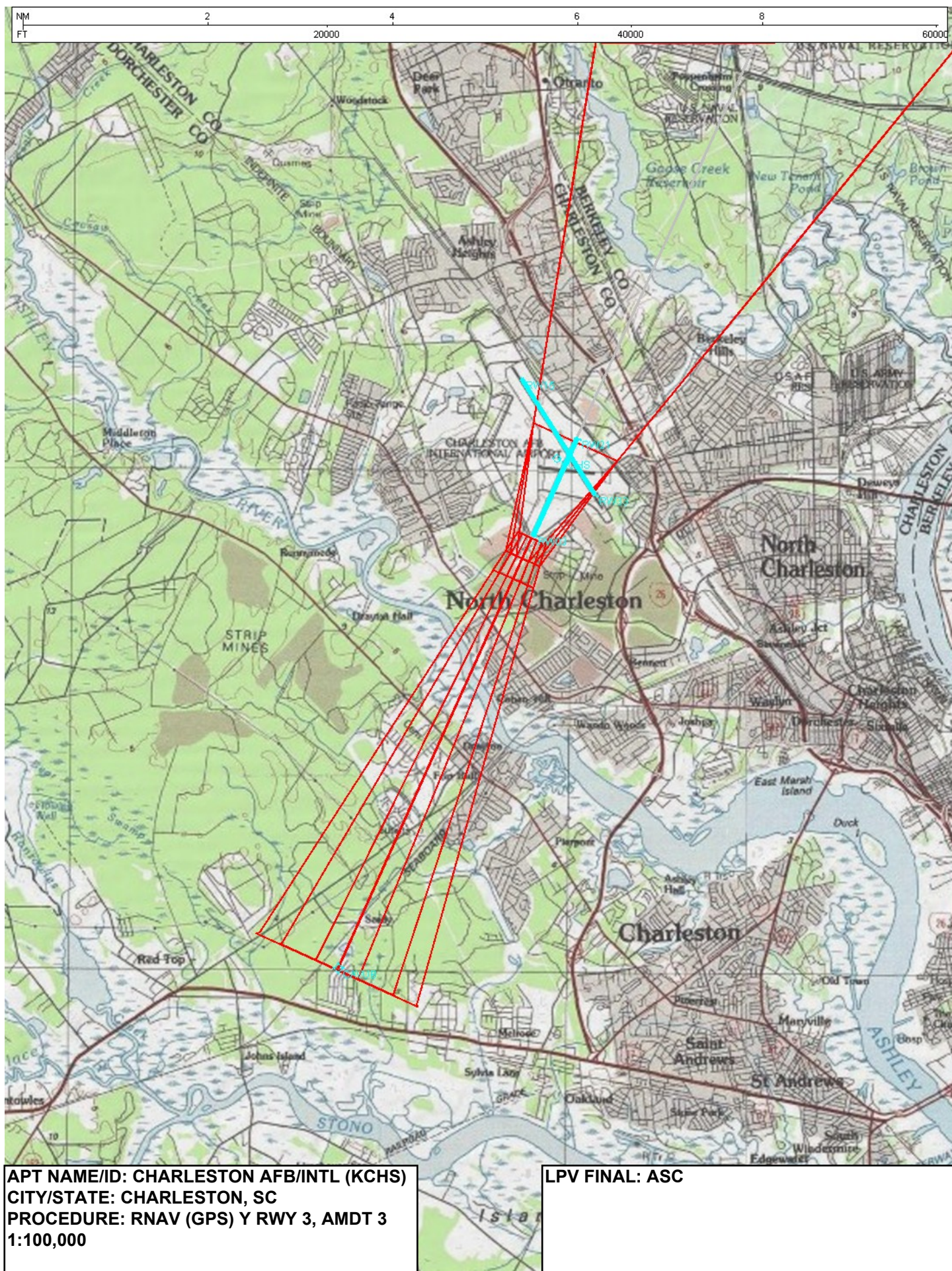







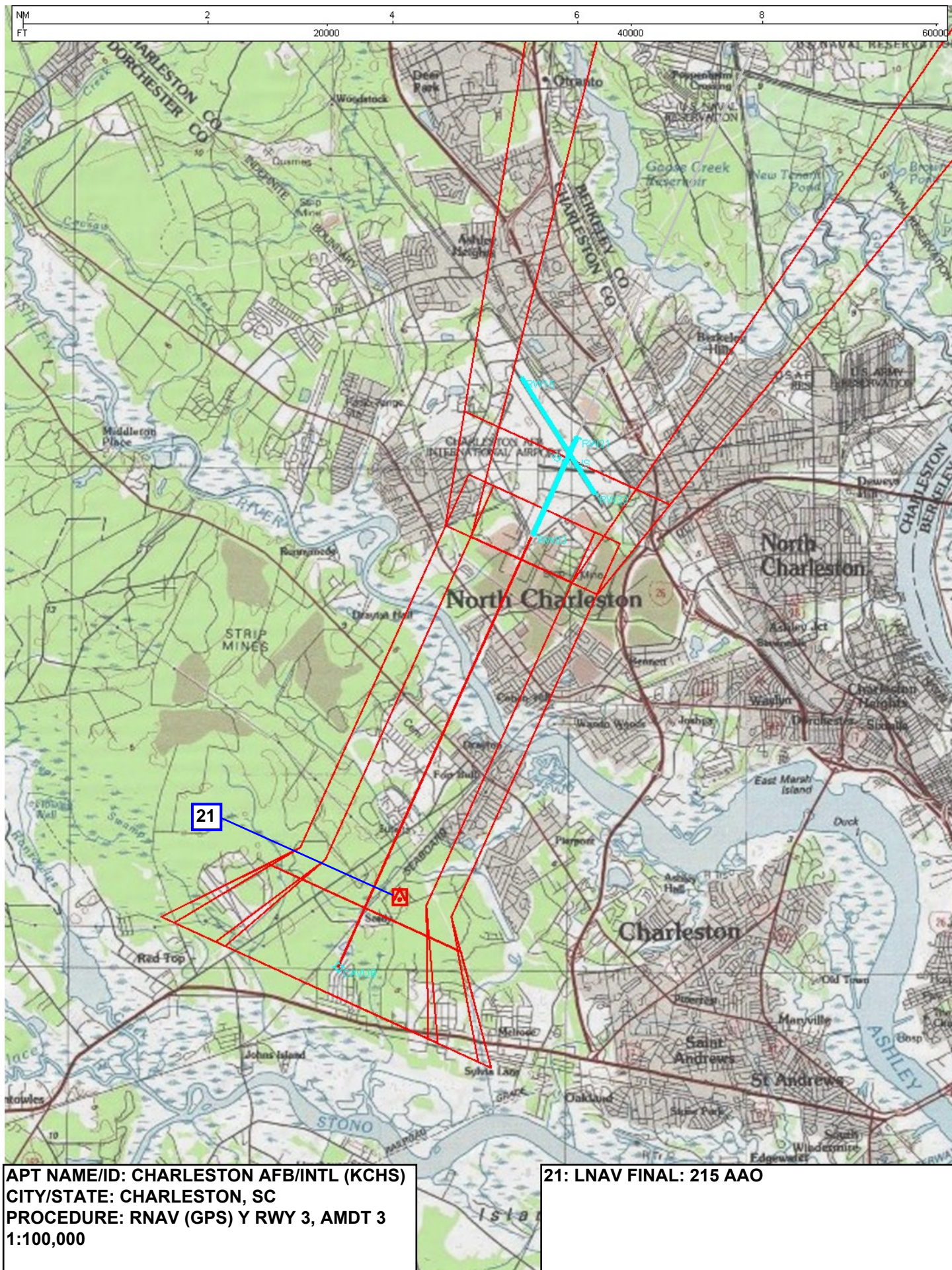



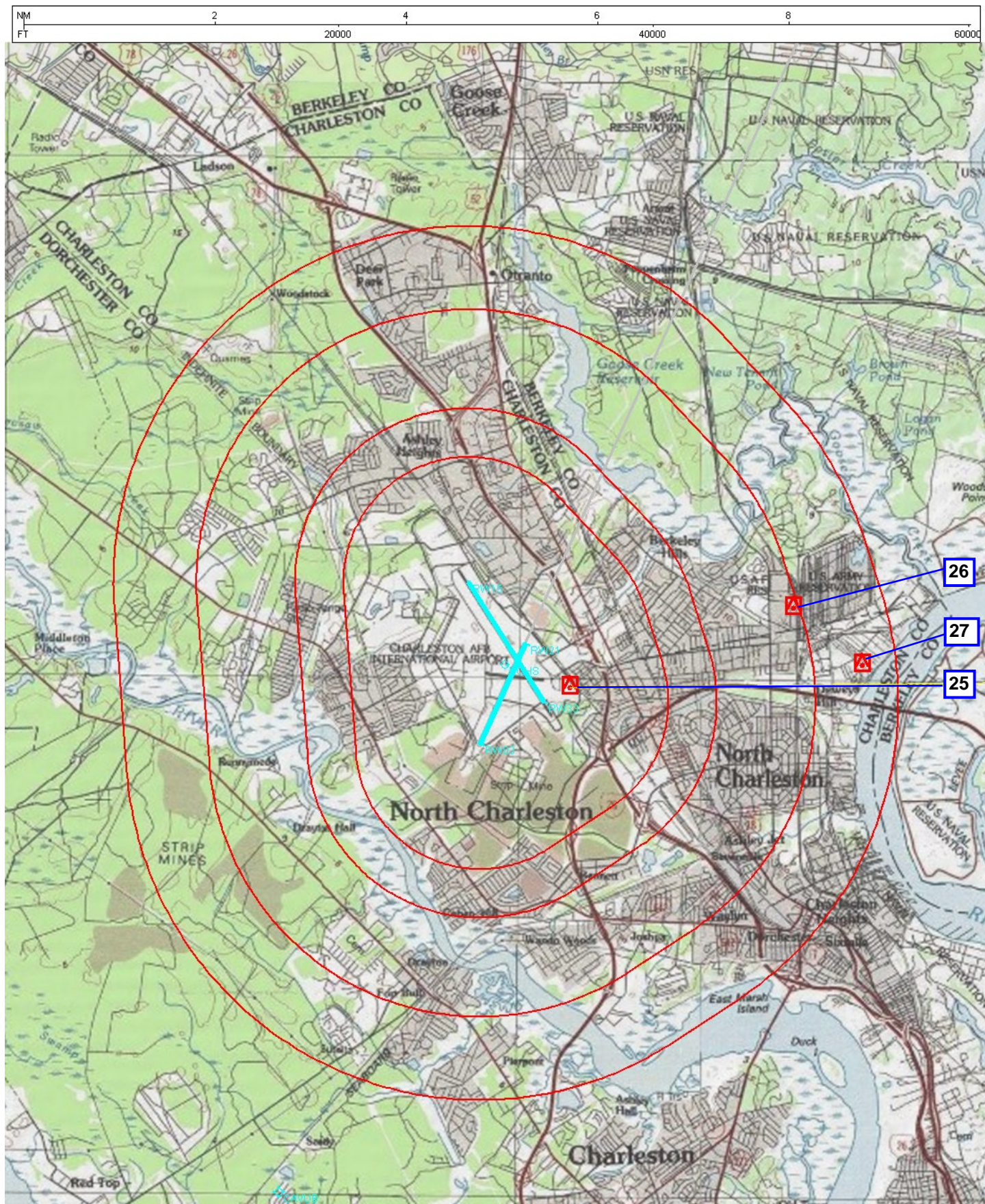

APT NAME/ID: CHARLESTON AFB/INTL (KCHS)  
 CITY/STATE: CHARLESTON, SC  
 PROCEDURE: RNAV (GPS) Y RWY 3, AMDT 3  
 1:100,000

25: CIRC CAT A/B: 233 ATCT (45-000230)  
 26: CIRC CAT C: 235 TWR (45-051424)  
 27: CIRC CAT D: 422 STACK (45-000456)



# CATEX ON REQUEST