

Flight Procedures Cover Page	Task Action: FLIGHT CHECK	Task Type: IAP	Estimated Chart Date: 11/05/2020	APWS Task ID: A5353CBAAA034AC9AF34963AD1D0CDB7	APWS Project ID: 9794FCF65FA840ABB8B6FCFDF48B2C7A
Procedure: RNAV (GPS) Y RWY 3 AMDT 3		Enroute: NO	Specialist: Gorman, Barbara		Agreement Number:
Airport ID: KCHS	Airport Name: CHARLESTON AFB/INTL		Airport City: CHARLESTON		State: SC
Facility ID:	Facility Type:	Flight Inspection Remark Type: New FC Slot			
<div> <div> Procedure Comments: ACTIVE DATA USED FOR RUNWAYS AND AIRPORT CONTACT: ANDREW HENNING: 405.954.9954 </div> <div> <i>Digitally signed by</i> WARDELL HENNING Sep 09, 2020 </div> <div> </div> </div>					

FIPC BASIC FORM										
PROCEDURE: RNAV (GPS) Y RWY 3 AMDT 3			AIRPORT NAME: CHARLESTON AFB/INTL		AIRPORT ID: KCHS		SPECIAL CONTROL NO: AG-08-066-20			
FAC ID: KCHS03.03Y		CITY: CHARLESTON			ST: SC		ORIG CHART DATE: 11/05/2020			
DFL TYPE: PROC/S	THIRD PARTY: <input type="checkbox"/> YES	EST. TIME ON SITE: 0.4	REIMB. NUMBER:		PTS TASK ID:					
PREFLIGHT NOTES										
REVIEWER:					DATE:					
COMMENTS:					CHECK ONE: <input type="checkbox"/> FLT CK REQ <input type="checkbox"/> NFCR <input type="checkbox"/> REJECT					
									YES	NO
					CPV COMPLETE?				X	
PROCEDURE RESULTS										
INSPECTION DATE: 09/01/2020		CREW #: VN407	N #: N85	INSTRUMENT PROCEDURE STATUS: <input checked="" type="checkbox"/> SAT <input type="checkbox"/> SAT W/CHANGES <input type="checkbox"/> UNSAT			ARINC CODING: <input type="checkbox"/> SAT <input checked="" type="checkbox"/> SAT/GOLD <input type="checkbox"/> UNSAT			
FLIGHT INSPECTOR SIGNATURE: brandon vanderschaaf @ 09/04/2020 10:47			PRINTED NAME: VANDERSCHAAF, BRANDON WAYNE					NOTAM INITIATED? <input type="checkbox"/> YES <input checked="" type="checkbox"/> NO		
FLIGHT INSPECTOR REMARKS:										
IN-FLIGHT OBSTACLE REPORT										
OBSTRUCTION ID #:	COORDINATES OR LOCATION:		GNSS ALTITUDE (MSL):		BAROMETRIC ALTITUDE (MSL):		HEIGHT ABOVE GROUND LEVEL:			

RNP APCH.				MISSED APPROACH: Climb to 3000 direct ALGOE and hold, continue climb-in-hold to 3000.		
<div><div>▼</div><div>▲</div></div> <div>For uncompensated Baro-VNAV systems, LNAV/VNAV NA below -5°C or above 54°C.</div>						
ATIS 124.75	CHARLESTON APP CON 120.7 306.925	CHARLESTON TOWER 126.0 239.0	GND CON 121.9 348.6	CLNC DEL 127.325 291.65	CPDLC	

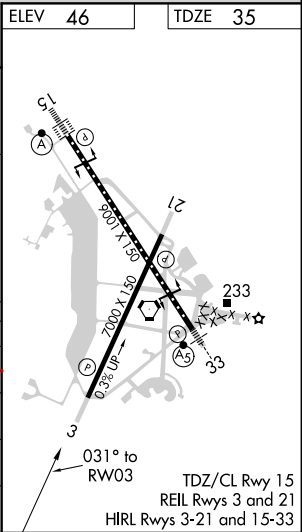
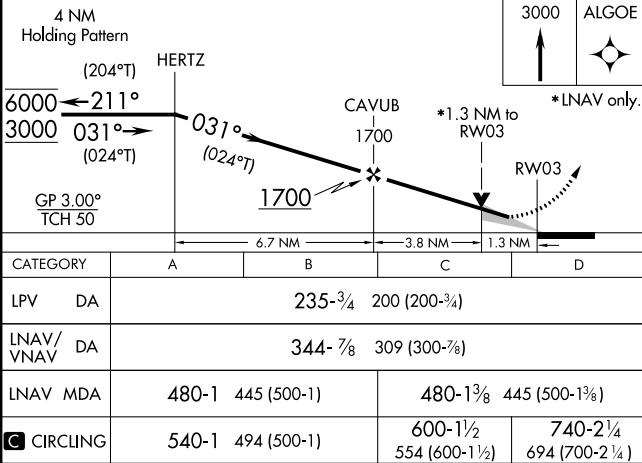
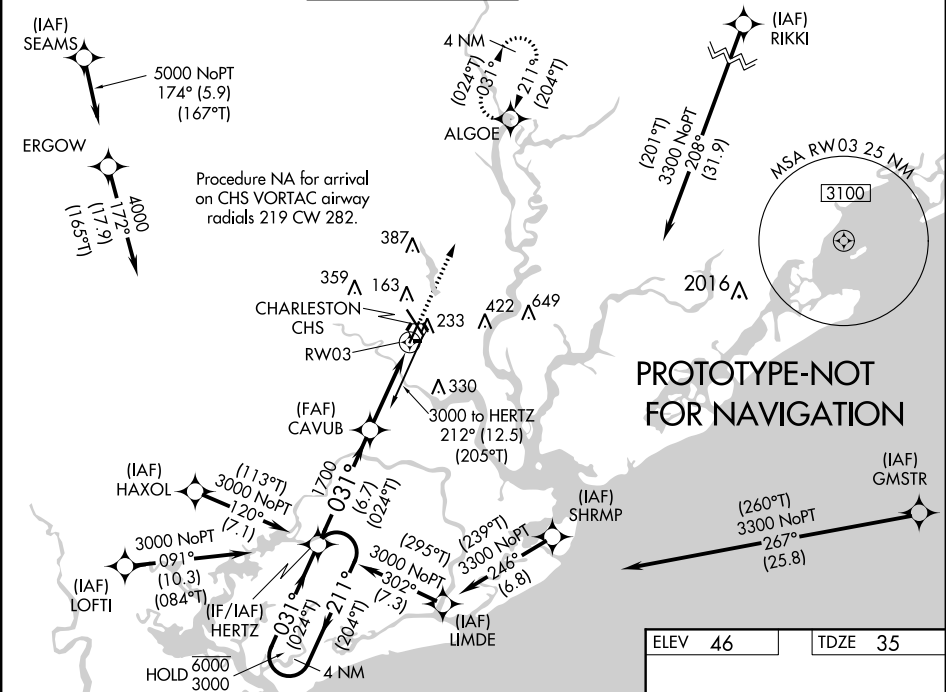

Old/Existing FIG

CHARLESTON, SOUTH CAROLINA

AL-76 (FAA)

19227

WAAS CH 86699 W03A	APP CRS 031°	Rwy Idg 7000 TDZE 35 Apt Elev 46
--	------------------------	---

RNAV (GPS) Y RWY 3

CHARLESTON AFB/INTL (CHS)



For uncompensated Baro-VNAV systems, LNAV/VNAV NA below -15°C (5°F) or above 54°C (130°F). DME/DME RNP-0.3 NA.

MISSED APPROACH: Climb to 3000 direct BAMDE and hold.

ATIS 124.75	CHARLESTON APP CON 120.7 306.925	CHARLESTON TOWER 126.0 239.0	GND CON 121.9 348.6	CLNC DEL 127.325 291.65	CPDLC
----------------	-------------------------------------	---------------------------------	------------------------	----------------------------	-------

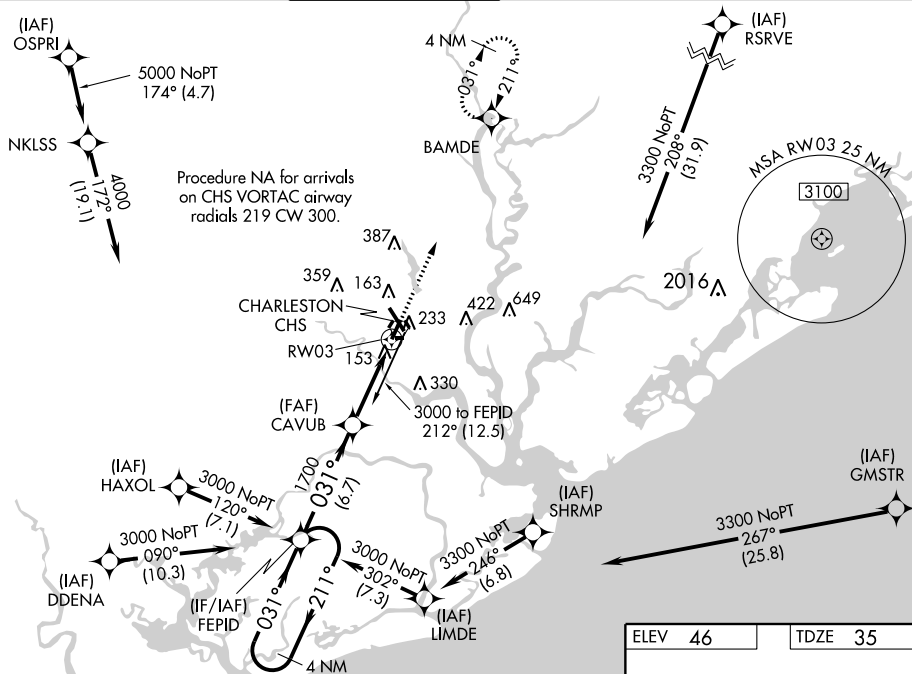

SE-2, 02 JAN 2020 to 30 JAN 2020

SE-2, 02 JAN 2020 to 30 JAN 2020

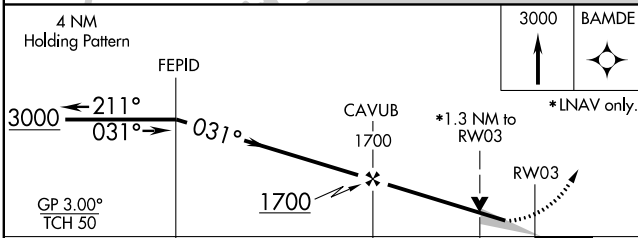

CATEGORY	A	B	C	D
LPV DA	236- ³ / ₄ 201 (200- ³ / ₄)			
LNAV/ VNAV DA	472-1 ¹ / ₂ 437 (500-1 ¹ / ₂)			
LNAV MDA	480-1 445 (500-1)		480-1 ³ / ₈ 445 (500-1 ³ / ₈)	
CIRCLING	540-1 494 (500-1)		540-1 ¹ / ₂ 494 (500-1 ¹ / ₂)	600-2 554 (600-2)

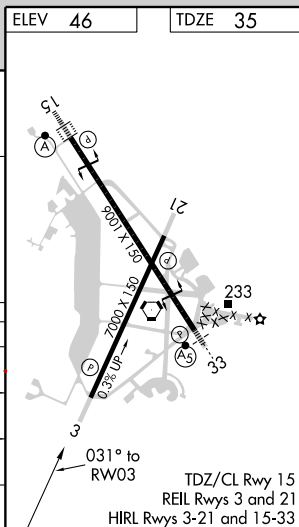

CHARLESTON, SOUTH CAROLINA
Amdt 2B 11DEC14

32°54'N-80°02'W

CHARLESTON AFB/INTL (CHS)
RNAV (GPS) Y RWY 3

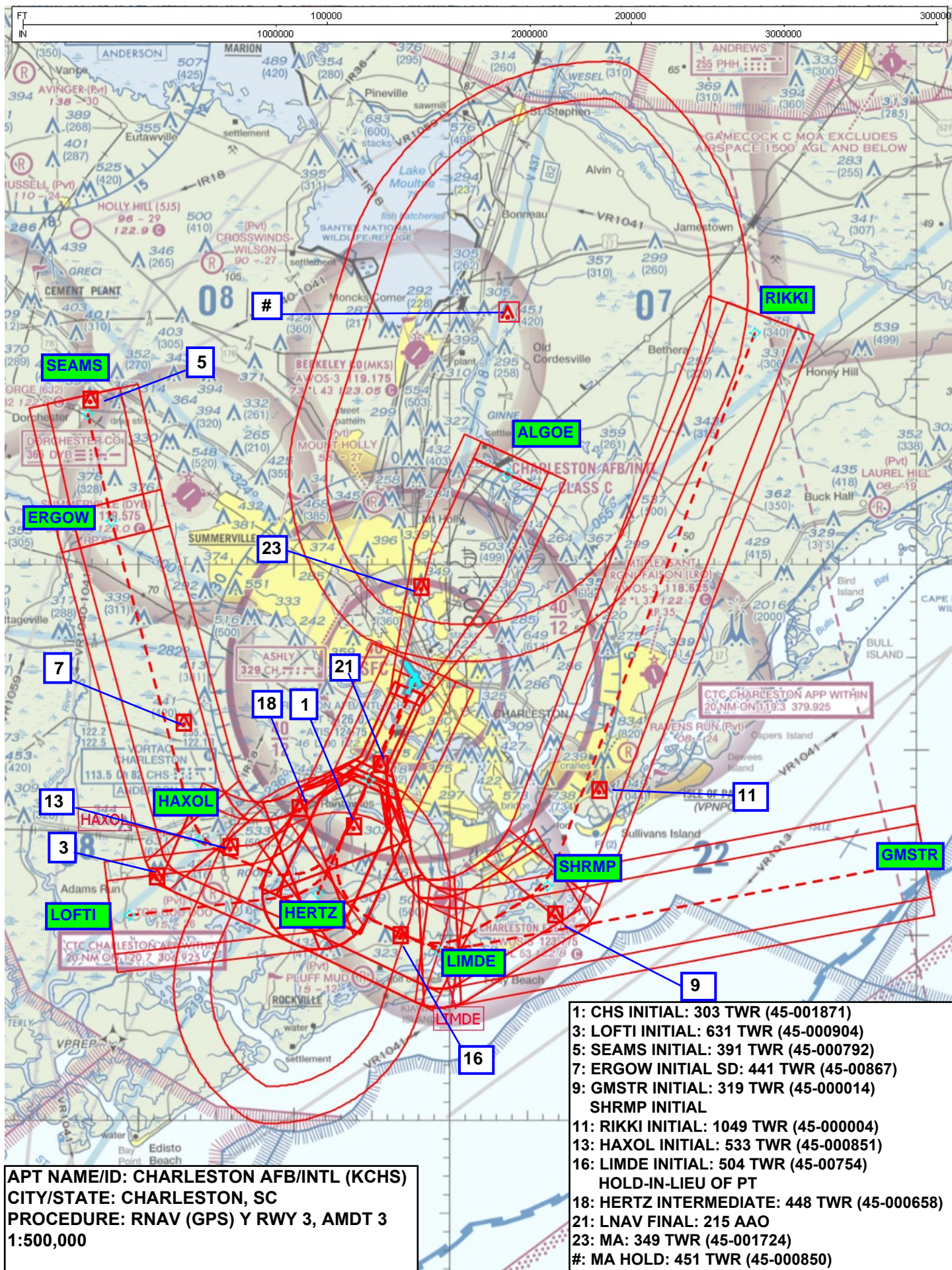

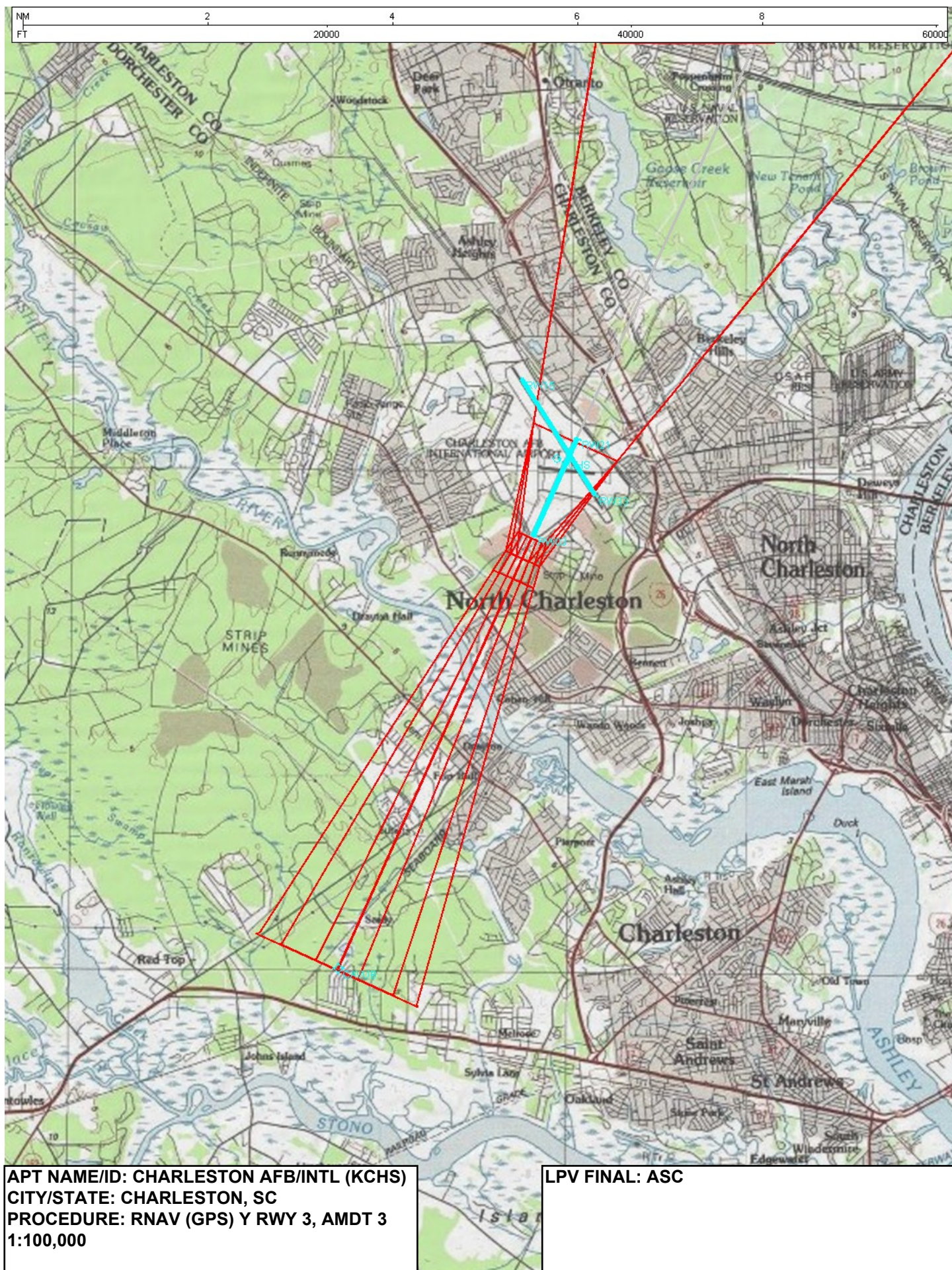



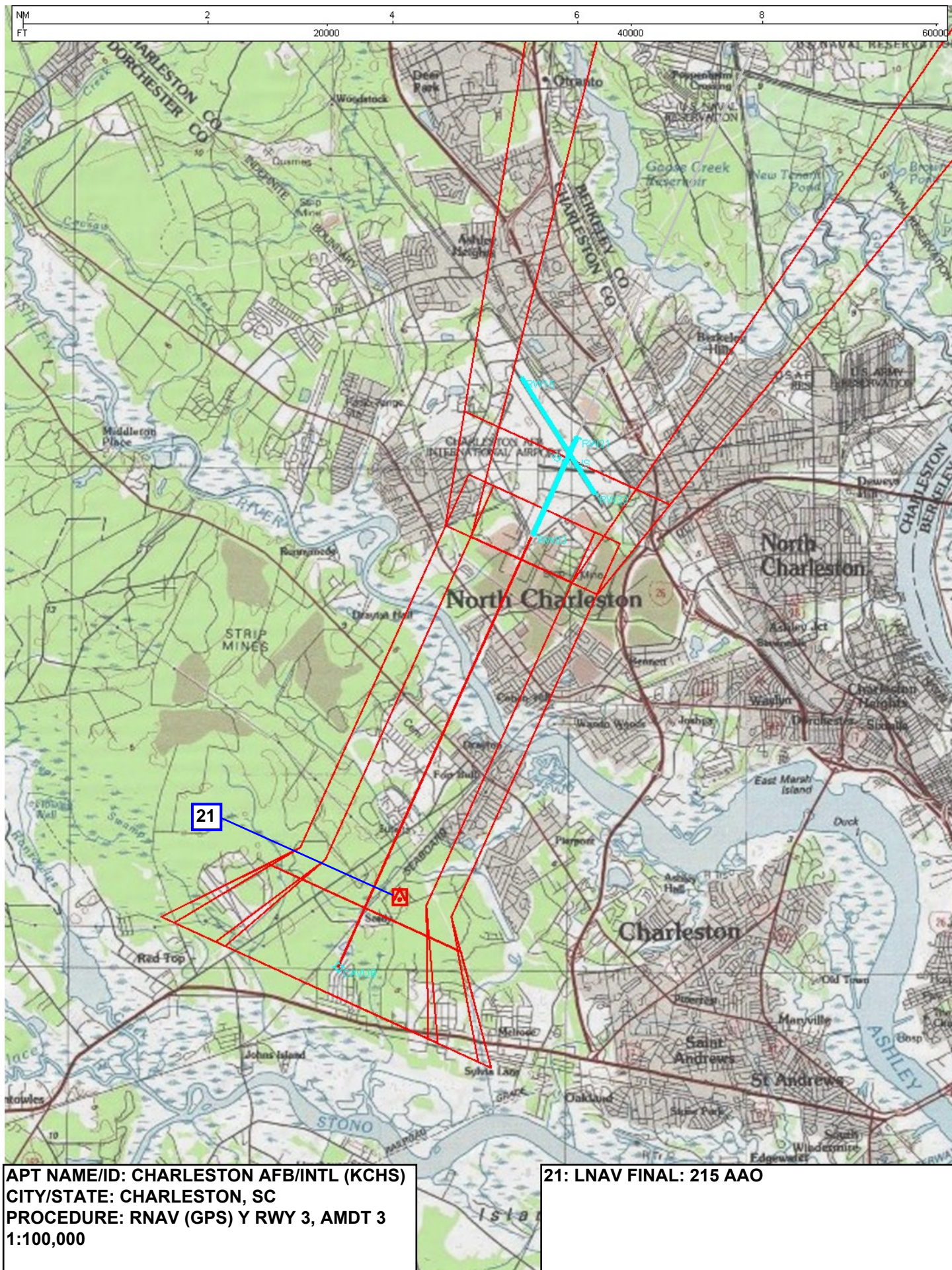

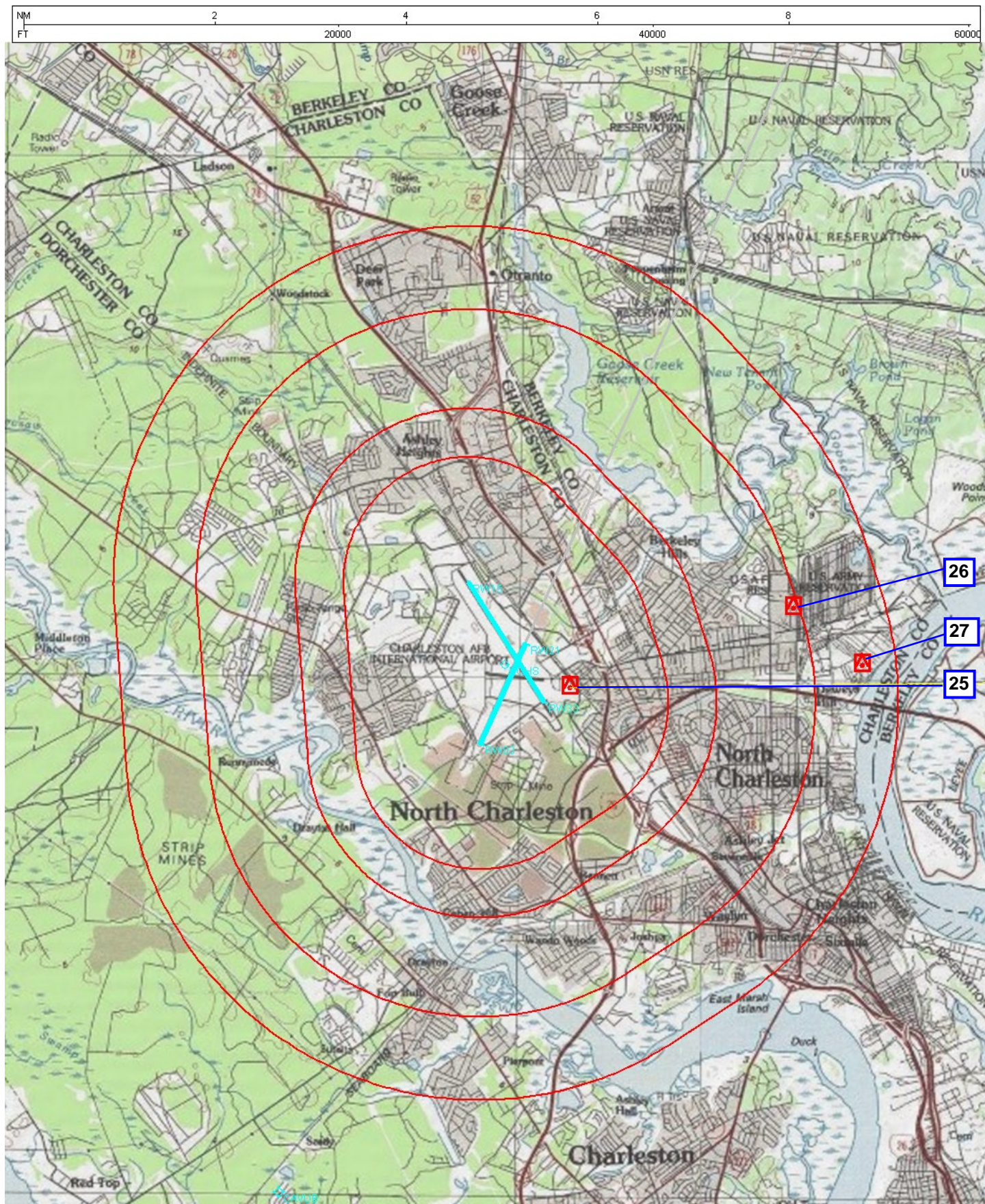

APT NAME/ID: CHARLESTON AFB/INTL (KCHS)
 CITY/STATE: CHARLESTON, SC
 PROCEDURE: RNAV (GPS) Y RWY 3, AMDT 3
 1:100,000

25: CIRC CAT A/B: 233 ATCT (45-000230)
 26: CIRC CAT C: 235 TWR (45-051424)
 27: CIRC CAT D: 422 STACK (45-000456)

CATEX ON REQUEST