

Flight Procedures Cover Page	Task Action: FLIGHT CHECK	Task Type: IAP	Estimated Chart Date: 02/20/2025	APWS Task ID: A4993AB21AD04ED29BD25D89AE9BF55B	APWS Project ID: 92C3D24603D14E2780670B46F9A91FDA
Procedure: COPTER RNAV (GPS) M 206 ORIG		Enroute: NO	Specialist: Hanby, William		Agreement Number:
Airport ID: ME52			Airport City: MACHIAS		State: ME
Facility ID:	Facility Type:	Flight Inspection Remark Type: New FC Slot			
<div>Procedure Comments: SPECIAL PROCEDURE. ORIGINAL PROCEDURE. ACTIVE DATA UTILIZED. BLANKET WAIVER ON FILE: AFS-400 MEMO DATED 01/12/24, SUBJECT: WAIVER TO SIGNATURES ON SPECIAL INSTRUMENT FLIGHT PROCEDURE FORMS. CONTACT: JOSEPH L. ZEDER, AJV-A432, MANAGER, 405-954-9111.</div> <div>QUALITY 21 CHECKED</div> <div>QUALITY 41 CHECKED</div>					

FIPC BASIC FORM						
PROCEDURE: COPTER RNAV (GPS) M 206 ORIG			AIRPORT NAME: DOWN EAST COMMUNITY HOSPITAL		AIRPORT ID: KME52	SPECIAL CONTROL NO: YG-10-235-24
FAC ID: 32737		CITY: MACHIAS			ST: ME	ORIG CHART DATE: 02/20/2025
DFL TYPE: PROC/H	THIRD PARTY: <input type="checkbox"/> YES	EST. TIME ON SITE: 0.5	REIMB. NUMBER:	PTS TASK ID: A4993AB21AD04ED29BD25D89AE9BF55B		
PREFLIGHT NOTES						
REVIEWER:					DATE:	
COMMENTS:					CHECK ONE: <input type="checkbox"/> FLT CK REQ <input type="checkbox"/> NFCR <input type="checkbox"/> REJECT	
						YES NO
					CPV COMPLETE?	X
PROCEDURE RESULTS						
INSPECTION DATE: 04/23/2025	CREW #: VN423	N #: HELO	INSTRUMENT PROCEDURE STATUS: <input checked="" type="checkbox"/> SAT <input type="checkbox"/> SAT W/CHANGES <input type="checkbox"/> UNSAT		ARINC CODING: <input type="checkbox"/> SAT <input type="checkbox"/> SAT/GOLD <input type="checkbox"/> UNSAT	
FLIGHT INSPECTOR SIGNATURE: terry hester @ 04/25/2025 11:06			PRINTED NAME: HESTER, TERRY LEE			NOTAM INITIATED? <input type="checkbox"/> YES <input checked="" type="checkbox"/> NO
FLIGHT INSPECTOR REMARKS: Special Number YG-10-235-24. Down East Community Hospital, Machias, ME, COPTER RNAV (GPS) M 206, ORIG, SAT.						
IN-FLIGHT OBSTACLE REPORT						
OBSTRUCTION ID #:	COORDINATES OR LOCATION:	GNSS ALTITUDE (MSL):	BAROMETRIC ALTITUDE (MSL):	HEIGHT ABOVE GROUND LEVEL:		



Federal Aviation Administration

Memorandum

Date: January 12, 2024

To: Instrument Flight Procedure Service Providers
WADE EK
TERRELL

From: Douglas F. Rodzon, Acting Manager, Flight Technologies and Procedures Division

Subject: Waiver to Signatures on Special Instrument Flight Procedure Forms

Digitally signed by
WADE EK TERRELL
Date: 2024.01.12 09:55:54
-06'00'

Flight Standards will no longer sign the “Approved By” or “Recommended By” line of FAA Forms for special instrument flight procedures (IFPs).

All service providers are authorized to sign the “Approved By” or “Recommended By” line of FAA Forms 8260-2, 8260-7A, 8260-15A, 8260-15B, 8260-16, and 8260-17.1. By signing, service providers certify that the IFP was developed in accordance with applicable policies, directives, standards, and criteria and is approved for further processing.

The following paragraphs are waived:

1. FAA Order 8260.19, Flight Procedures and Airspace, Paragraphs: 4-5-12m, 8-5-2s, 8-5-2t(2), 8-5-2u(3), 8-6-18, 8-6-19b(2).
2. FAA Order 8260.46, Departure Procedure (DP) Program, Paragraphs: Appendix D, Section 1, paragraph 2m; Appendix D, Section 2, paragraph 2t; Appendix E, Section 1, paragraph 2t.
3. FAA Order 8260.60 paragraph 2-1-3 c(1).

This memorandum remains in effect until rescinded. Please direct all inquiries to the Flight Procedures and Airspace Group, Standards Section at 405-954-1139 or 9-AWA-AVS-AFS420@faa.gov.

APP CRS	Rwy Idg	N/A
206°	Sfc Elev	190
	Apt Elev	150

COPTER RNAV (GPS) M 206°
DOWN EAST COMMUNITY HOSPITAL (ME52)

RNP 0.3 - GPS. AP.		MISSED APPROACH: Climb to 600, then climbing right turn to 4000 direct CEYAN and hold, continue climb-in-hold to 4000.
▼	Night visibility minimum 1 SM. Use of Down East Community Hospital requires permission of the owner; use of this procedure requires specific authorization by FAA Flight Standards.	
▲ NA	Use MVM altimeter setting; when not received, use BHB altimeter setting and increase MDA 120 feet. Lights controlled by photocell or prior arrangement.	

MACHIAS VALLEY AWOS-3 122.8	BOSTON CENTER 120.25 346.4
--------------------------------	-------------------------------

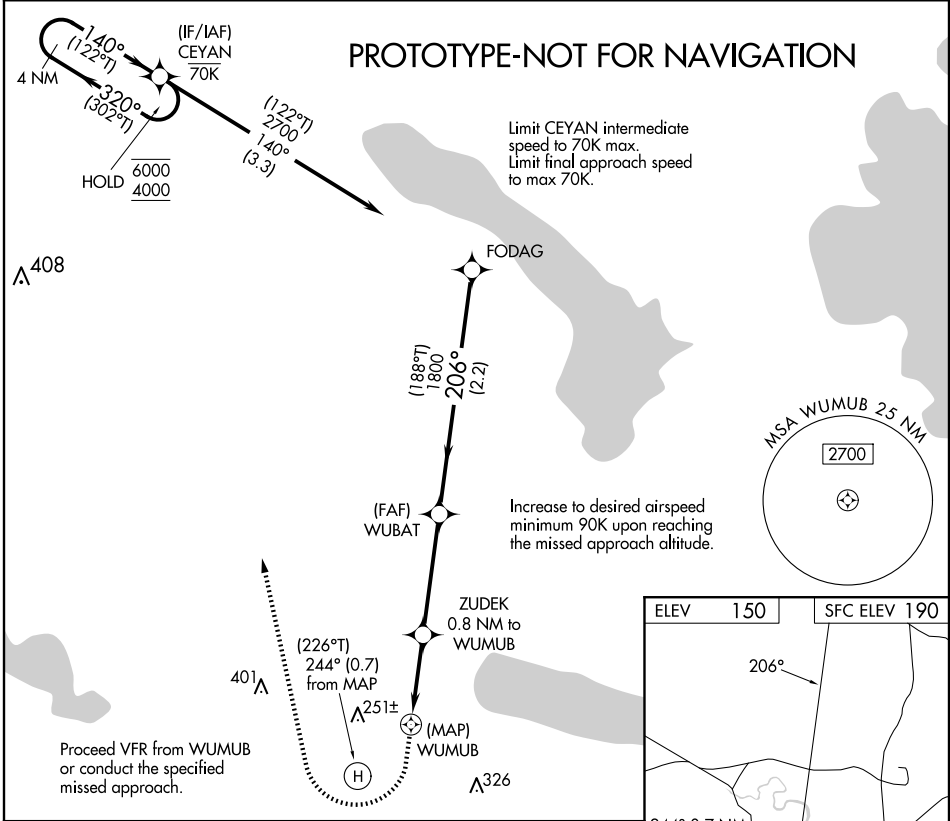

4 NM Holding Pattern	CEYAN	FODAG	WUBAT	ZUDEK	WUMUB
6000 4000	(302°T) 320° 140° (122°T)	(122°T) 2700 140°	(188°T) 1800 206°	0.6 NM to WUMUB 1020	
3.3 NM 2.2 NM 1.1 NM 0.8 NM					
CATEGORY	COPTER				
LNNAV MDA	520-¾ 330 (400-¾)				

