

Flight Procedures Cover Page	Task Action: FLIGHT CHECK	Task Type: IAP	Estimated Chart Date: 09/05/2024	APWS Task ID: A0CA79F72B4F49A6AB11E6C92C262A9F	APWS Project ID: 389D977980BD4D369B97C2ED0B2D4B77
Procedure: HI - TACAN RWY 25 AMDT 4D		Enroute: NO	Specialist: Owens, Westley		Agreement Number:
Airport ID: KTOL			Airport City: TOLEDO		State: OH
Facility ID:	Facility Type:	Flight Inspection Remark Type: New FC Slot			
<div>Procedure Comments:</div> <div>ACTIVE DATA USED FOR KTOL AIRPORT AND RWY AND ALL ASSOCIATED NAVAIDS.</div> <div>UPDATED -3 FORMS WITH ALL REQUESTED CHANGES.</div> <div>CONTACT: ERIC SUSKI (405) 954-7331</div> <div>Digitally signed by</div> <div>ERIC N SUSKI</div> <div>Jul 16, 2024</div> <div>QUALITY 41 CHECKED</div> <div>QUALITY 30 CHECKED</div>					

FIPC BASIC FORM									
PROCEDURE: HI - TACAN RWY 25 AMDT 4D			AIRPORT NAME: EUGENE F KRANZ TOLEDO EXPRESS		AIRPORT ID: KTOL		SPECIAL CONTROL NO: BP-06-152-24		
FAC ID: TOL		CITY: TOLEDO			ST: OH		ORIG CHART DATE: 09/05/2024		
DFL TYPE: PROC/A	THIRD PARTY: <input type="checkbox"/> YES	EST. TIME ON SITE: 0.4	REIMB. NUMBER:		PTS TASK ID: A0CA79F72B4F49A6AB11E6C92C262A9F				
PREFLIGHT NOTES									
REVIEWER:					DATE:				
COMMENTS:					CHECK ONE: <input type="checkbox"/> FLT CK REQ <input type="checkbox"/> NFCR <input type="checkbox"/> REJECT				
								YES	NO
					CPV COMPLETE?			X	
PROCEDURE RESULTS									
INSPECTION DATE: 07/09/2024		CREW #: VN003	N #: N77	INSTRUMENT PROCEDURE STATUS: <input checked="" type="checkbox"/> SAT <input type="checkbox"/> SAT W/CHANGES <input type="checkbox"/> UNSAT		ARINC CODING: <input type="checkbox"/> SAT <input type="checkbox"/> SAT/GOLD <input type="checkbox"/> UNSAT			
FLIGHT INSPECTOR SIGNATURE: paul r armstrong @ 07/10/2024 06:55			PRINTED NAME: ARMSTRONG, PAUL ROBERT				NOTAM INITIATED? <input type="checkbox"/> YES <input checked="" type="checkbox"/> NO		
FLIGHT INSPECTOR REMARKS:									
IN-FLIGHT OBSTACLE REPORT									
OBSTRUCTION ID #:	COORDINATES OR LOCATION:		GNSS ALTITUDE (MSL):		BAROMETRIC ALTITUDE (MSL):		HEIGHT ABOVE GROUND LEVEL:		

TACAN TOL Chan 72 (112.5)	APP CRS 260°	Rwy Idg TDZE Apt Elev	10599 678 684
---------------------------------	-----------------	-----------------------------	---------------------

HI-TACAN RWY 25
EUGENE F KRANZ TOLEDO EXPRESS (TOL)

<div><div>▼</div><div>▲</div><div>ASR</div></div> <div>For inop ALS, increase S-25 all Cats visibility to RVR 6000.</div>	<div>MALSR</div> <div><div>⦿</div><div>⦿</div></div> <div>MISSED APPROACH: Climb to 3000 then left turn on TOL TACAN R-170 to POWDR/15 DME and hold.</div>
---	--

ATIS 118.75 290.225	TOLEDO APP CON 134.35 317.55	TOLEDO TOWER 118.1 285.4	GND CON 121.9 348.6	CLNC DEL 121.75 348.6
------------------------	---------------------------------	-----------------------------	------------------------	--------------------------

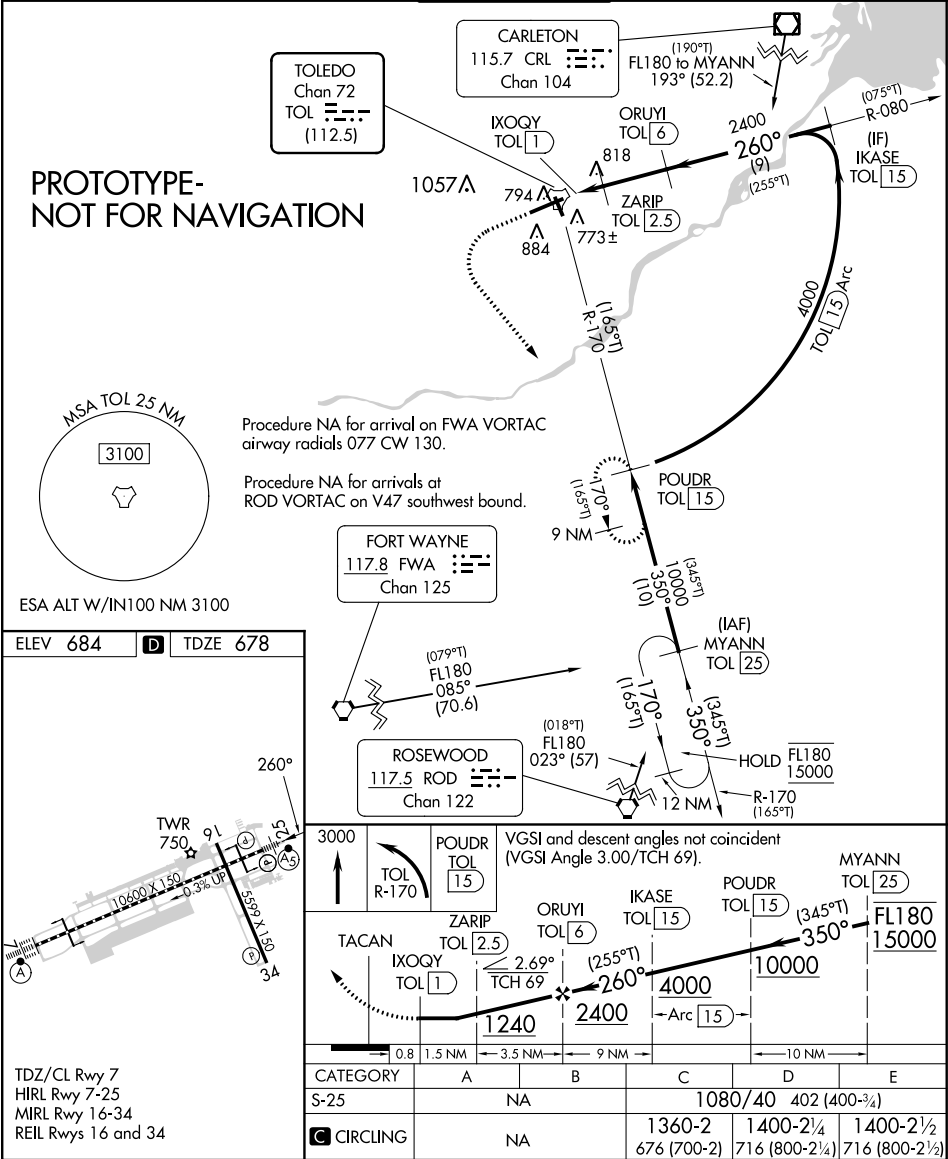

AIRPORT ID: KTOL
AIRPORT NAME: EUGENE F KRANZ TOLEDO EXPRESS
CITY/STATE: TOLEDO/OH
PROC ID: HI-TACAN RWY 25
AMDT: 4D
SCALE: 1:100,000
TACAN FINAL

