

Flight Procedures Cover Page	Task Action: FLIGHT CHECK	Task Type: IAP	Estimated Chart Date: 05/16/2024	APWS Task ID: 9C50C33F1B254F43B9CF77CA5F885D3C	APWS Project ID: BD0B6BFF576741CABE3A849FE6C21F7B
Procedure: RNAV (GPS) RWY 18L AMDT 1		Enroute: NO	Specialist: Armentrout, Britney		Agreement Number:
Airport ID: KGYI			Airport City: SHERMAN/DENISON		State: TX
Facility ID:	Facility Type:	Flight Inspection Remark Type: New FC Slot			
<div>Procedure Comments: PENDING KGYI AIRNAV DATA USED. ACTIVE BYP VORTAC AND ADM VORTAC DATA USED.  ASSIGNED MAGVAR: KGYI: OLD 6E-NEW 3E.  RUNWAYS RENUMBERING FROM 17L/R AND 35L/R TO 18L/R AND 36L/R. PERMANENT RUNWAY CLOSURE RWY 13/31.  CONTACT JOHN BORDY AJV-A33 405-954-0980.</div> <div>QUALITY 9 CHECKED BEGUE</div> <div>QUALITY 10 CHECKED</div>					

<b>FIPC BASIC FORM</b>							
<b>PROCEDURE:</b> RNAV (GPS) RWY 18L AMDT 1			<b>AIRPORT NAME:</b> NORTH TEXAS RGNL/PERRIN FLD		<b>AIRPORT ID:</b> KGYI	<b>SPECIAL CONTROL NO:</b> OG-01-175-24	
<b>FAC ID:</b> KGYI18L.01		<b>CITY:</b> SHERMAN/DENISON			<b>ST:</b> TX	<b>ORIG CHART DATE:</b> 05/16/2024	
<b>DFL TYPE:</b> PROC/S	<b>THIRD PARTY:</b> <input type="checkbox"/> YES	<b>EST. TIME ON SITE:</b> 0.4	<b>REIMB. NUMBER:</b>		<b>PTS TASK ID:</b> 9C50C33F1B254F43B9CF77CA5F885D3C		
<b>PREFLIGHT NOTES</b>							
<b>REVIEWER:</b> jeffrey j scorse					<b>DATE:</b> 02/06/2024		
<b>COMMENTS:</b>					<b>CHECK ONE:</b>		
					<input checked="" type="checkbox"/> FLT CK REQ <input type="checkbox"/> NFCR <input type="checkbox"/> REJECT		
							<b>YES</b>
					<b>CPV COMPLETE?</b>		<b>X</b>
<b>PROCEDURE RESULTS</b>							
<b>INSPECTION DATE:</b> 02/06/2024		<b>CREW #:</b> VN479	<b>N #:</b> N66	<b>INSTRUMENT PROCEDURE STATUS:</b> <input checked="" type="checkbox"/> SAT <input type="checkbox"/> SAT W/CHANGES <input type="checkbox"/> UNSAT		<b>ARINC CODING:</b> <input checked="" type="checkbox"/> SAT <input type="checkbox"/> SAT/GOLD <input type="checkbox"/> UNSAT	
<b>FLIGHT INSPECTOR SIGNATURE:</b> jeffrey j scorse @ 02/06/2024 18:58			<b>PRINTED NAME:</b> SCORSE, JEFFREY JAMES				<b>NOTAM INITIATED?</b> <input type="checkbox"/> YES <input checked="" type="checkbox"/> NO
<b>FLIGHT INSPECTOR REMARKS:</b> Complete SAT							
<b>IN-FLIGHT OBSTACLE REPORT</b>							
<b>OBSTRUCTION ID #:</b>	<b>COORDINATES OR LOCATION:</b>		<b>GNSS ALTITUDE (MSL):</b>		<b>BAROMETRIC ALTITUDE (MSL):</b>		<b>HEIGHT ABOVE GROUND LEVEL:</b>

FIG

RNAV (GPS) RWY 18L  
NORTH TEXAS RGNL/PERRIN FLD (GYI)

**MISSED APPROACH:**  
Climb to 3000 direct  
SERYO and hold.

ATIS <b>118.775</b>	FORT WORTH CENTER <b>124.75 323.0</b>	NORTH TEXAS TOWER ★ <b>120.575 (CTAF) 233.7</b>	GND CON <b>124.125</b>
------------------------	--	--	---------------------------

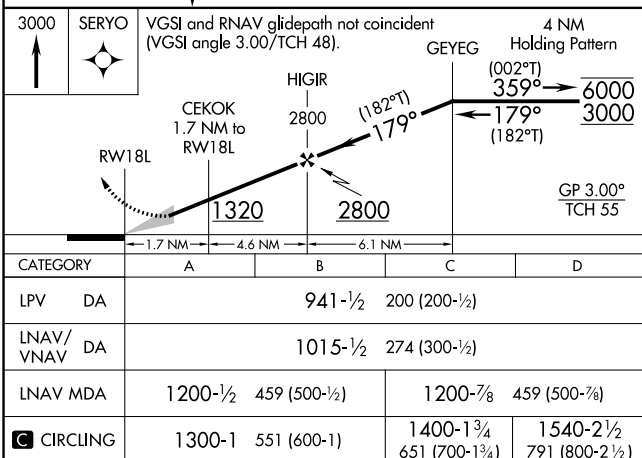
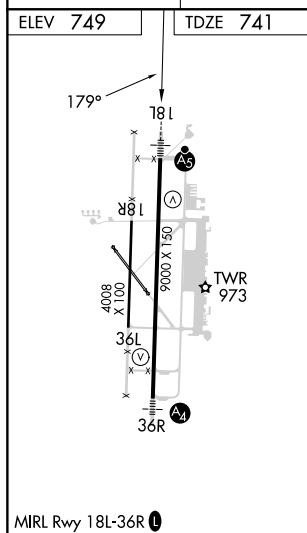
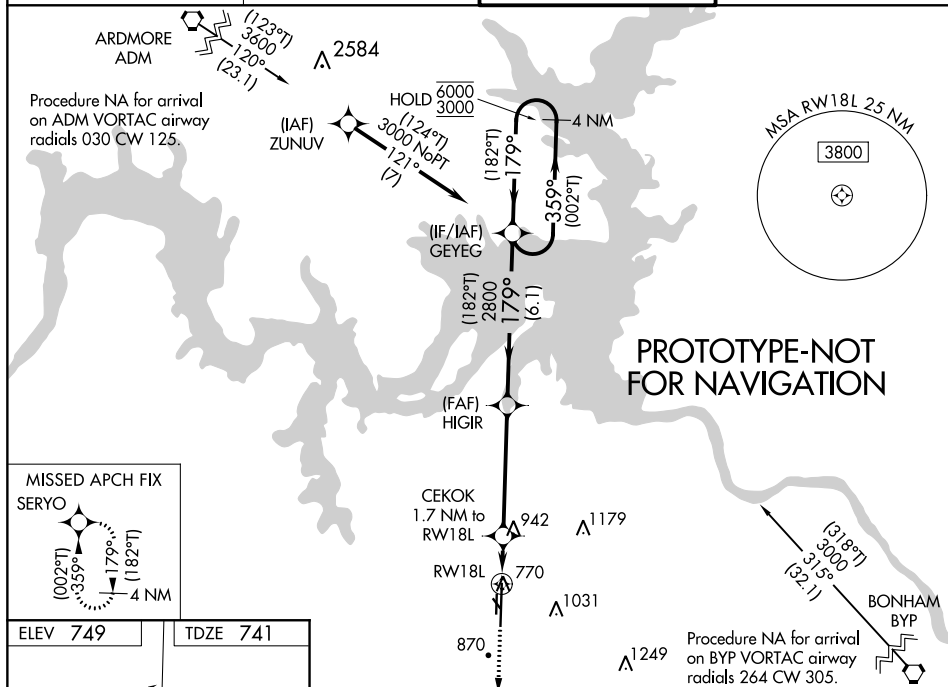

RNAV (GPS) RWY 18L

WAAS CH <b>86528</b> <b>W17A</b>	APP CRS <b>176°</b>	Rwy Idg <b>9000</b> TDZE <b>741</b> Apt Elev <b>749</b>
--	------------------------	---

RNAV (GPS) RWY 17L  
NORTH TEXAS RGNL/PERRIN FLD (GYI)

RNP APCH.



Circle Rwy 13, 17R, 31, 35L NA at night. For uncompensated Baro-VNAV systems, LNAV/VNAV NA below -16°C or above 54°C. For inop ALS, increase LNAV/VNAV all Cats visibility to  $\frac{7}{8}$  SM.



**MISSED APPROACH:**  
Climb to 3000 direct  
SERYO and hold.

<p>ATIS 118.775</p>	<p>FORT WORTH CENTER 124.75 323.0</p>	<p>NORTH TEXAS TOWER ★ 120.575 (CTAF) 0 233.7</p>	<p>GND CON 124.125</p>
-------------------------	---	---	----------------------------

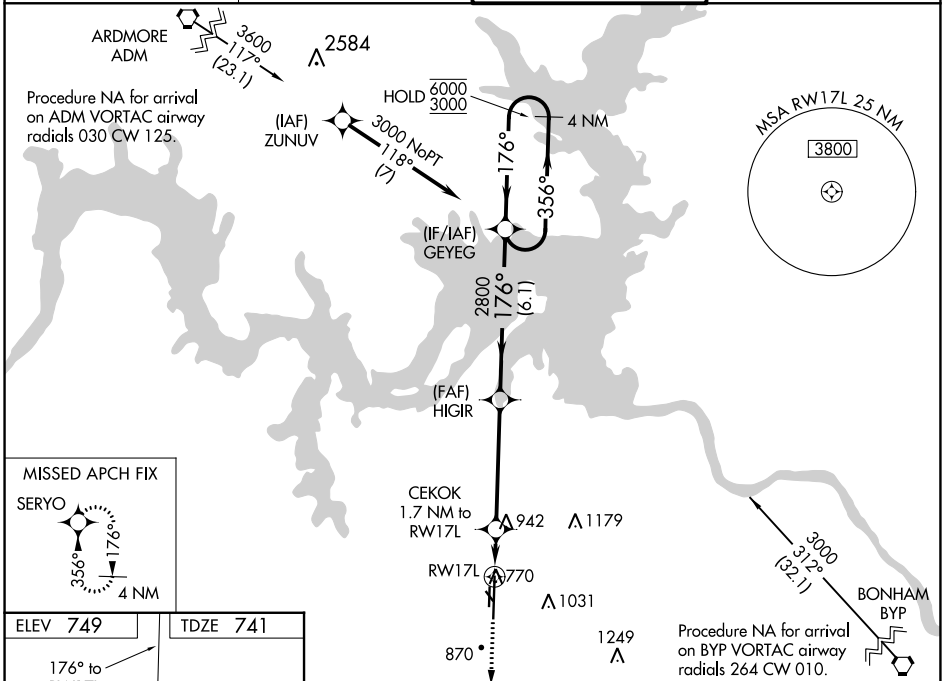
[illegible]

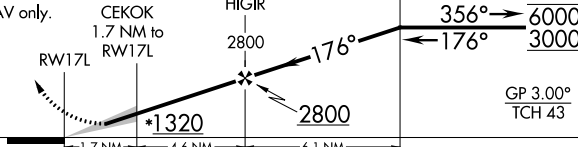
3000 ↑	SERYO ✦	VGSJ and RNAV glidepath not coincident (VGSJ angle 3.00°/TCH 48).			
*LNAV only.	CEKOK 1.7 NM to RW17L	HIGIR 2800	GEYEG	4 NM Holding Pattern	
		356° → 6000 ← 176° 3000		GP 3.00° TCH 43	
CATEGORY	A	B	C	D	
LPV DA	941-1/2		200 (200-1/2)		
LNAV/ VNAV DA	1015-1/2		274 (300-1/2)		
LNAV MDA	1200-1/2	459 (500-1/2)	1200-7/8	459 (500-7/8)	
<b>C</b> CIRCLING	1300-1	551 (600-1)	1400-13/4 651 (700-13/4)	1540-2 1/2 791 (800-2 1/2)	

SHERMAN/DENISON, TEXAS

Orig-B 15AUG19

33°43'N-96°40'W

NORTH TEXAS RGNI /PERRIN FLD (GYI)

RNAV (GPS) RWY 17L

SC-2, 02 NOV 2023 to 30 NOV 2023

AIRPORT ID: KGYI  
AIRPORT NAME: NORTH TEXAS RGNL/  
PERRIN FLD  
CITY: SHERMAN/DENSON  
STATE: TX  
PROCEDURE ID: RNAV (GPS) RWY 18L  
AMDT 1  
SCALE: 1:500,000 MAP 1

GEYEG TOWER (1157)  
40-025525

Feeder ADM/VORTAC to ZUNUV TOWER (2584)  
40-001056

Initial ZUNUV to GEYEG TERRAIN+AAO (1086)  
TP113

Intermediate GEYEG to PFAF2 TERRAIN+AAO (975)  
TP151

Feeder BYP/VORTAC to GEYEG TOWER (1329)  
48-009361

Missed Level Surface TOWER (1177)  
48-011830

SERYO TOWER (1317)  
48-007622

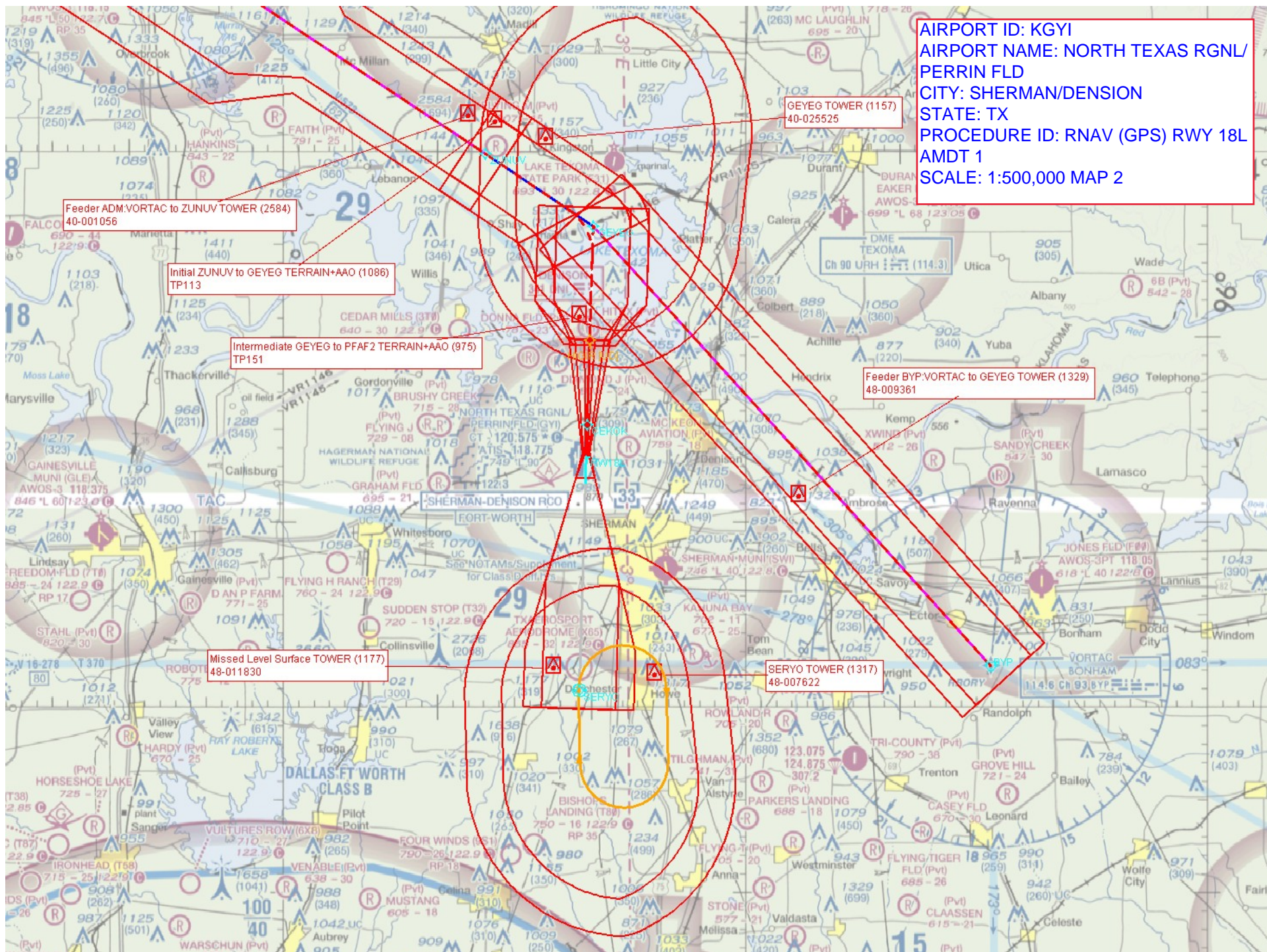

AIRPORT ID: KGYI  
AIRPORT NAME: NORTH TEXAS RGNL/  
PERRIN FLD  
CITY: SHERMAN/DENSION  
STATE: TX  
PROCEDURE ID: RNAV (GPS) RWY 18L  
AMDT 1  
SCALE: 1:100,000 LNAV AND LNAV  
MISSED

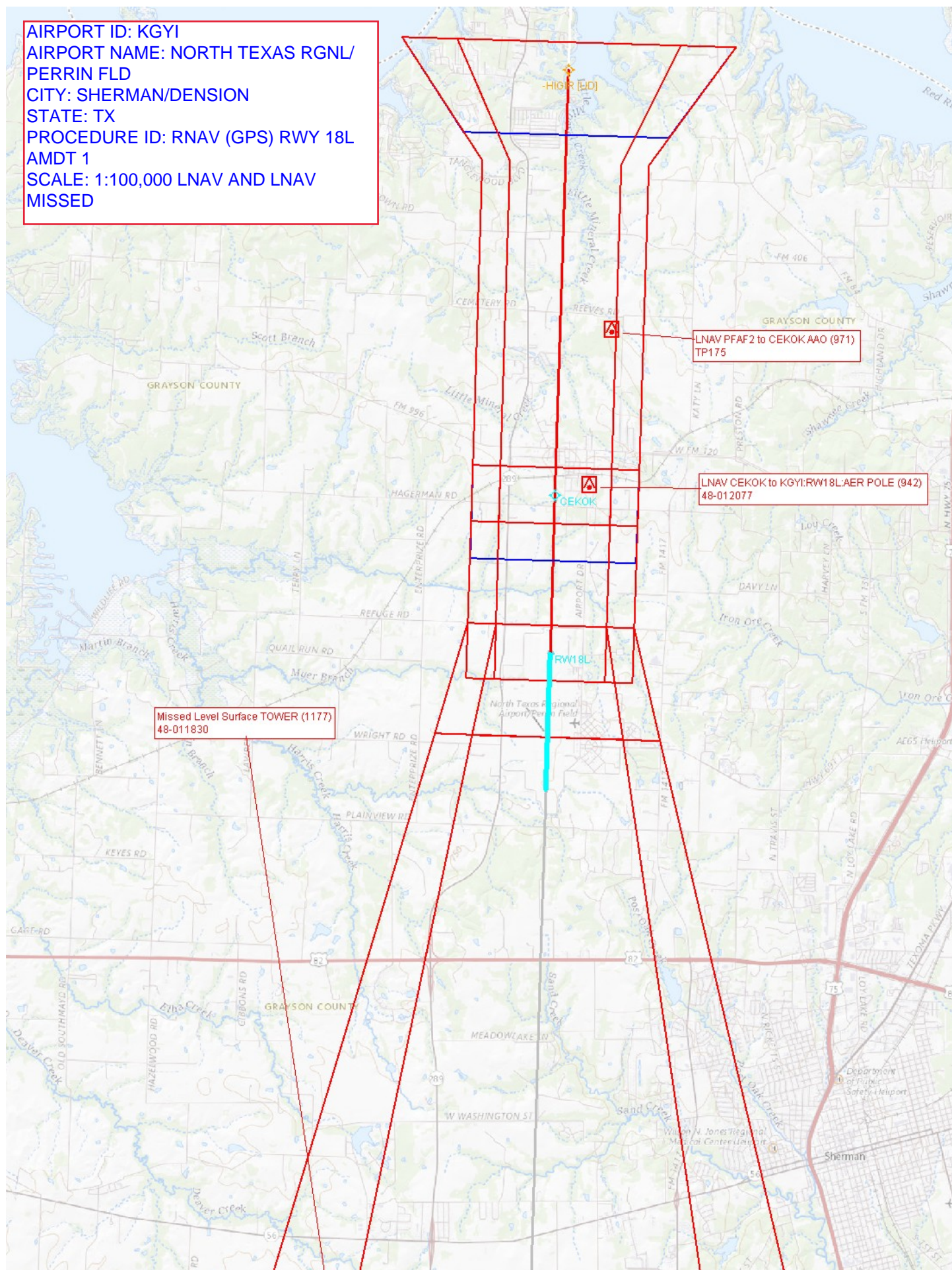

AIRPORT ID: KGYI  
AIRPORT NAME: NORTH TEXAS RGNL/  
PERRIN FLD  
CITY: SHERMAN/DENSION  
STATE: TX  
PROCEDURE ID: RNAV (GPS) RWY 18L  
AMDT 1  
SCALE: 1:100,000 LPV AND LPV MISSED

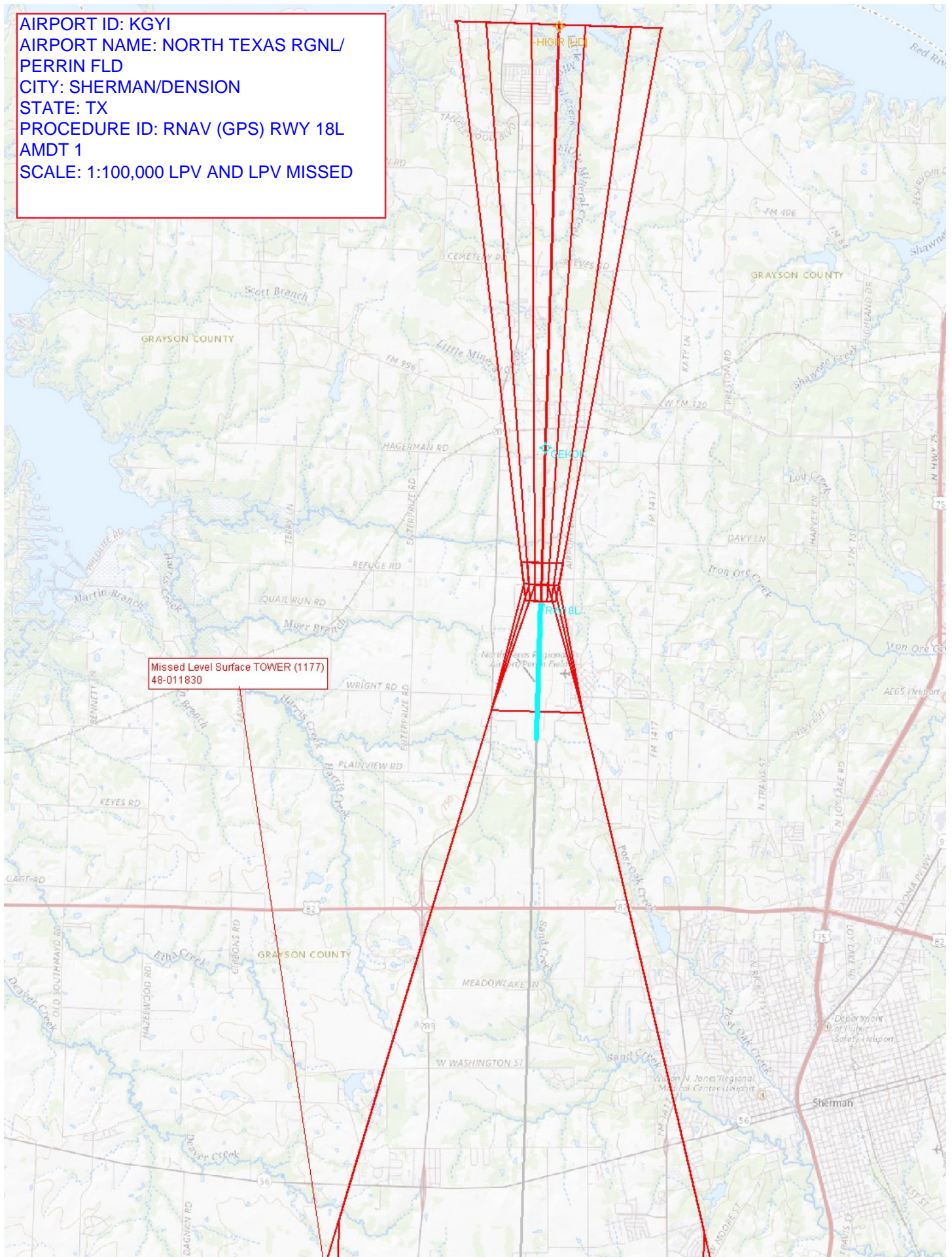

AIRPORT ID: KGYI  
AIRPORT NAME: NORTH TEXAS RGNL/PERRIN  
FLD  
CITY: SHERMAN/DENSION  
STATE: TX  
PROCEDURE ID: RNAV (GPS) RWY 18L AMDT 1  
SCALE: 1:100,000 LNAV/VNAV AND LNAV/VNAV  
MISSED

Missed Level Surface TOWER (1177)  
48-011830

Missed LNAV/VNAV PENETRATOR TOWER (989)  
48-028886

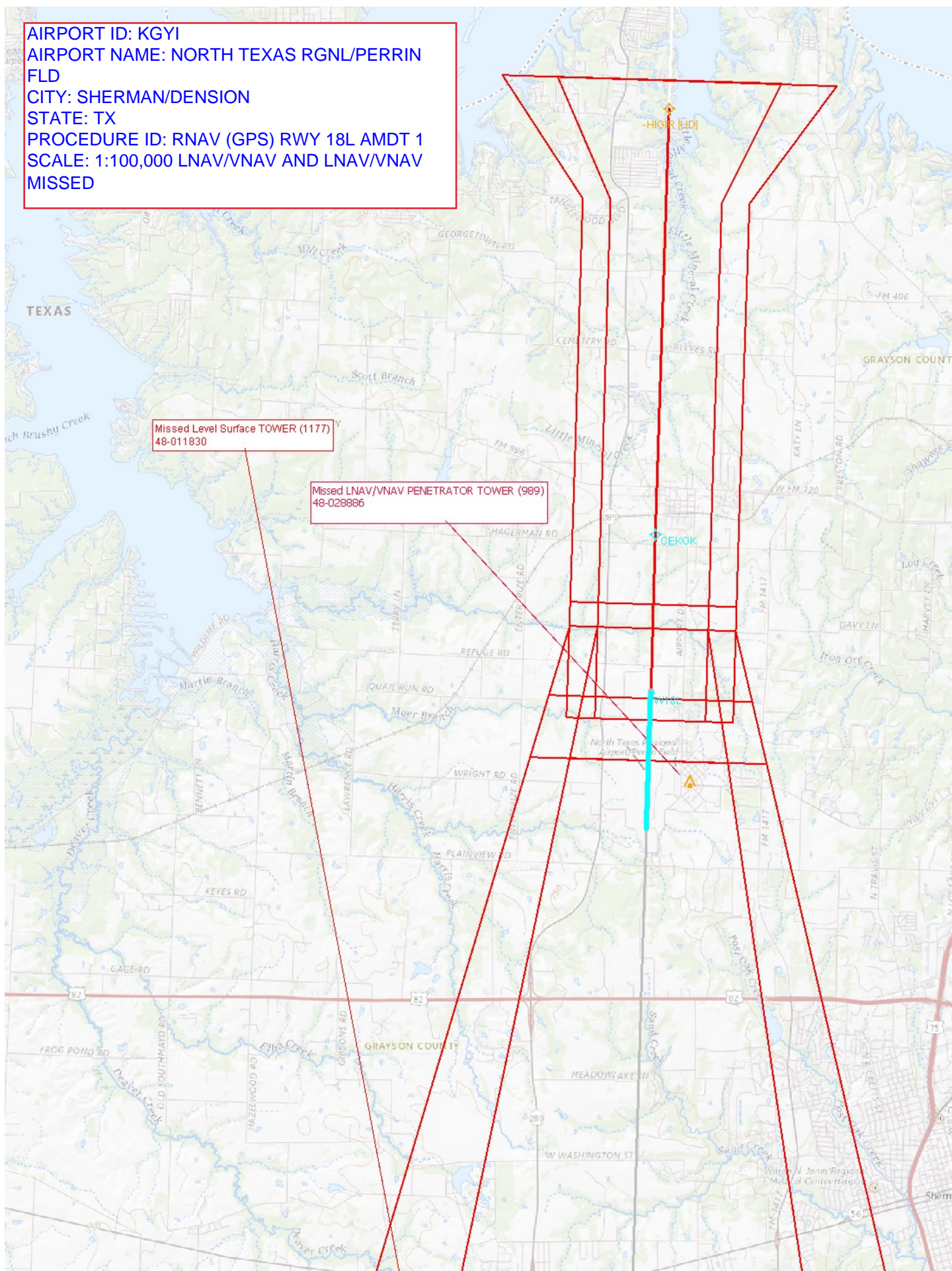

AIRPORT ID: KGYI  
AIRPORT NAME: NORTH TEXAS  
RGNL/PERRIN FLD  
CITY: SHERMAN/DENSON  
STATE: TX  
PROCEDURE ID: RNAV (GPS) RWY  
18L AMDT 1  
SCALE: 1:100,000 CIRCLING

