

Flight Procedures Cover Page	Task Action: FLIGHT CHECK	Task Type: STAR	Estimated Chart Date: 11/27/2025	APWS Task ID: 9B10EE728009480596A709C8F06DAFA2	APWS Project ID: 2FB21C7DAE494DA59FDC51AD5FA96C40
Procedure: STAR WESAT THREE (RNAV) FORT WORTH TX KAFW		Enroute: YES	Specialist: Damron, Todd		Agreement Number:
Airport ID: KAFW			Airport City: FORT WORTH		State: TX
Facility ID:	Facility Type:	Flight Inspection Remark Type: New FC Slot			
<div>Procedure Comments: PROCEDURE CANDIDATE FOR FC TABLE-TOP. POC: ALLAN WILL (MANAGER) AJV-A423, 405-954-6103.</div> <div>QUALITY 9 CHECKED BEGUE</div> <div>05/27/2025 QUALITY 14 CHECKED</div>					

FIPC DME/DME FORM									
PROCEDURE: WESAT (RNAV) THREE ARRIVAL				AIRPORT NAME: PEROT FLD/FORT WORTH ALLIANCE		AIRPORT ID: KAFW		SPECIAL CONTROL NO: OG-06-067-25	
FAC ID: WESAT3			CITY: FORT WORTH			ST: TX		ORIG CHART DATE: 11/27/2025	
DFL TYPE: PROC/D		THIRD PARTY: <input type="checkbox"/> YES		EST. TIME ON SITE: 1.0		REIMB. NUMBER:		PTS TASK ID: 9B10EE728009480596A709C8F06DAFA2	
PREFLIGHT NOTES									
REVIEWER:							DATE:		
COMMENTS:							CHECK ONE: <input type="checkbox"/> FLT CK REQ <input type="checkbox"/> NFCR <input type="checkbox"/> REJECT		
							YES		NO
							CPV COMPLETE?		X
PROCEDURE RESULTS									
INSPECTION DATE: 06/19/2025		CREW #: VN568		N #: N73		INSTRUMENT PROCEDURE STATUS: <input checked="" type="checkbox"/> SAT <input type="checkbox"/> SAT W/CHANGES <input type="checkbox"/> UNSAT		ARINC CODING: <input type="checkbox"/> SAT <input type="checkbox"/> SAT/GOLD <input type="checkbox"/> UNSAT	
FLIGHT INSPECTOR SIGNATURE: russell roslewski @ 06/19/2025 16:44				PRINTED NAME: ROSLEWSKI, RUSSELL BRIAN				NOTAM INITIATED? <input type="checkbox"/> YES <input checked="" type="checkbox"/> NO	
FLIGHT INSPECTOR REMARKS:									
DME/DME STATUS: <input type="checkbox"/> SAT <input type="checkbox"/> UNSAT		SPECIALIST SIGNATURE:				PRINTED NAME:			
SPECIALIST REMARKS:									
IN-FLIGHT OBSTACLE REPORT									
OBSTRUCTION ID #:		COORDINATES OR LOCATION:		GNSS ALTITUDE (MSL):		BAROMETRIC ALTITUDE (MSL):		HEIGHT ABOVE GROUND LEVEL:	

NEW

DALLAS-FORT WORTH, TEXAS



NOTE: Chart not to scale.

From MOTZA on track 132° to WESAT, then on track 130° .
Expect RADAR vectors to final approach course.

WESAT TWO ARRIVAL (RNAV)

DALLAS-FORT WORTH, TEXAS

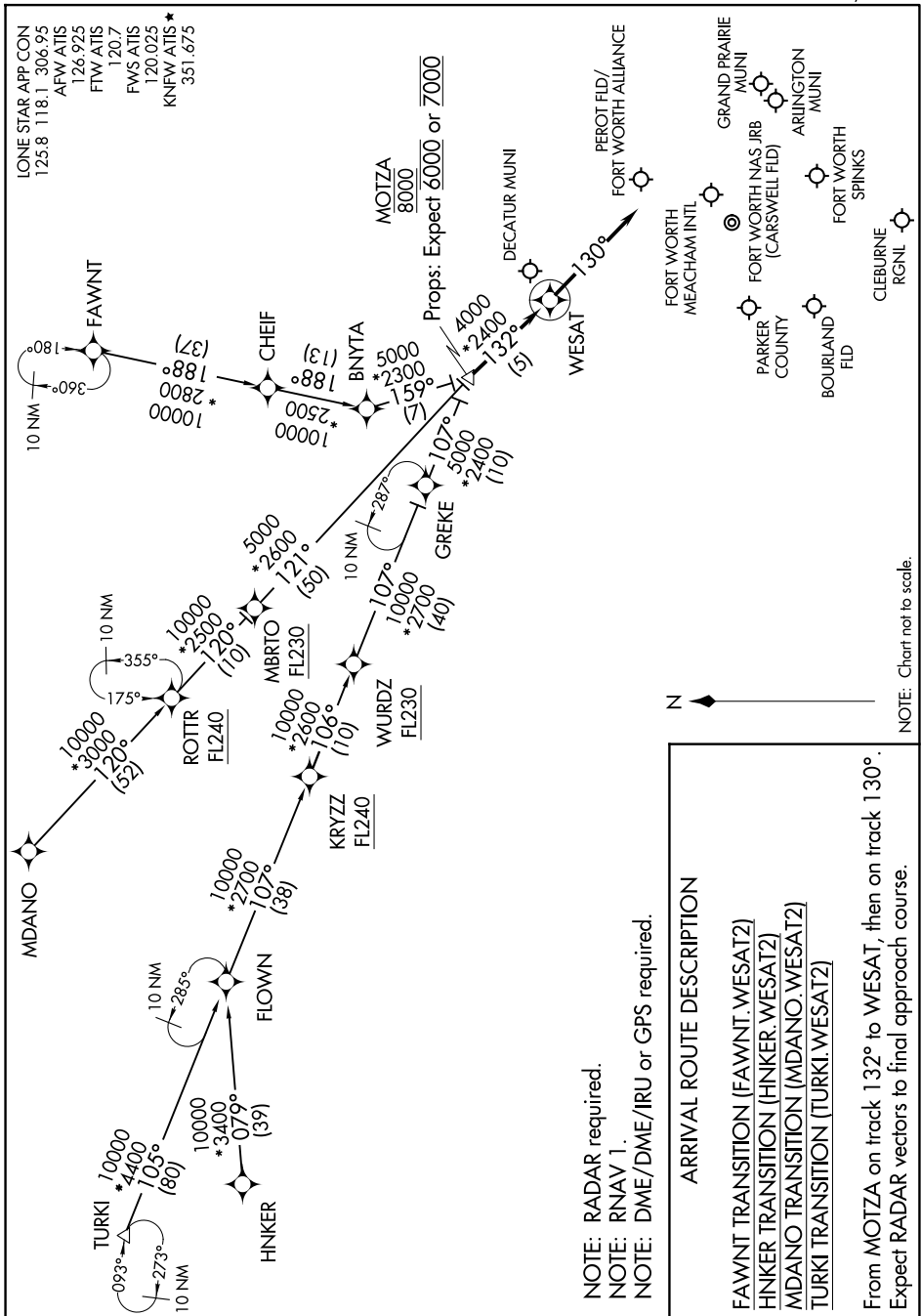

WESAT TWO ARRIVAL (RNAV)

(MOTZA.WESAT2) 25JUN15

DALLAS-FORT WORTH, TEXAS

AFW - PEROT/FORTWORTH ALLIANCE
RSTAR WESAT THREE
FAWNT TO WESAT
1:500K

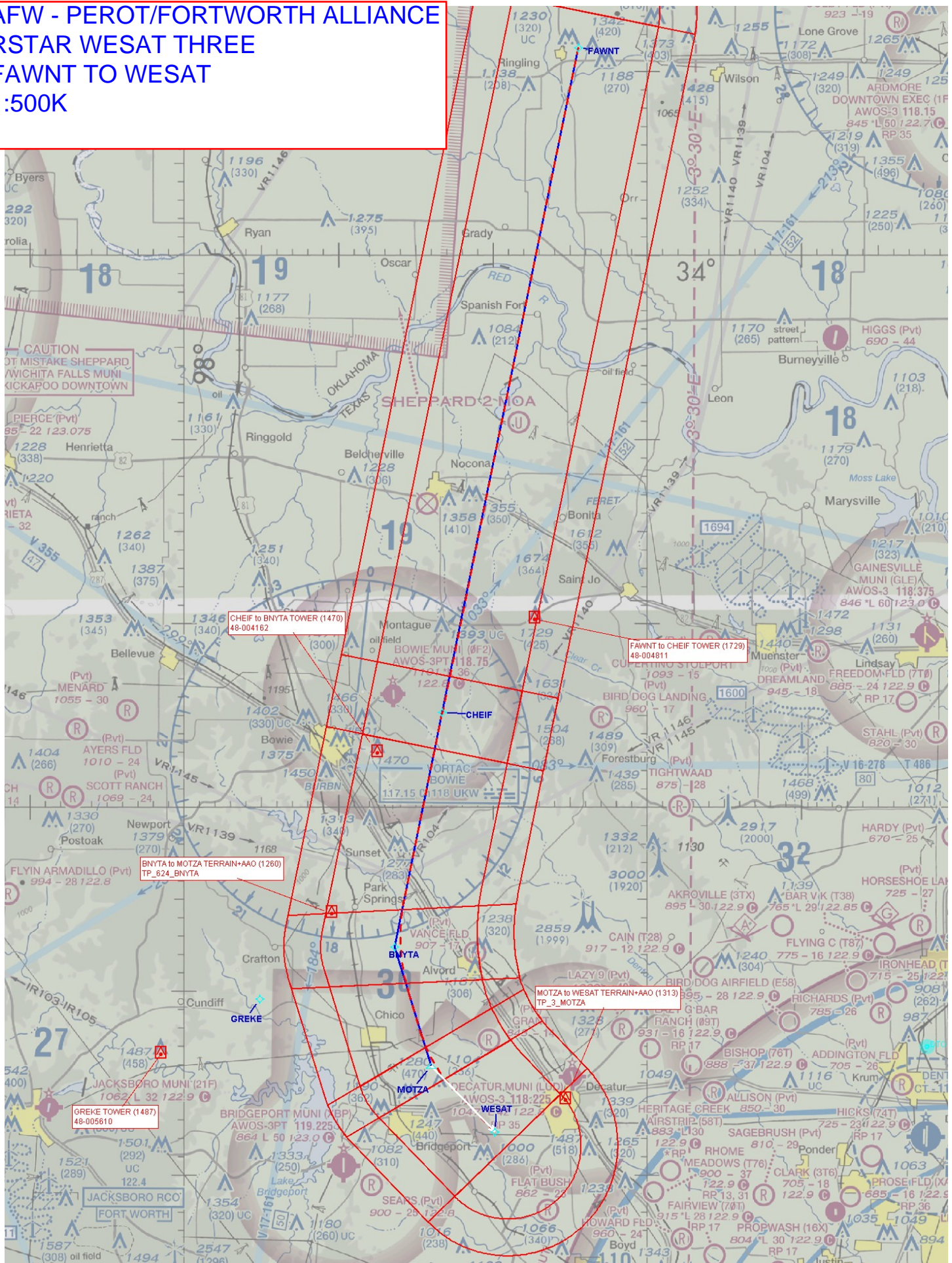

AFW - PEROT/FORTWORTH ALLIANCE
RSTAR WESAT THREE
MDANO TO ROTTR
1:500K
1 OF 2

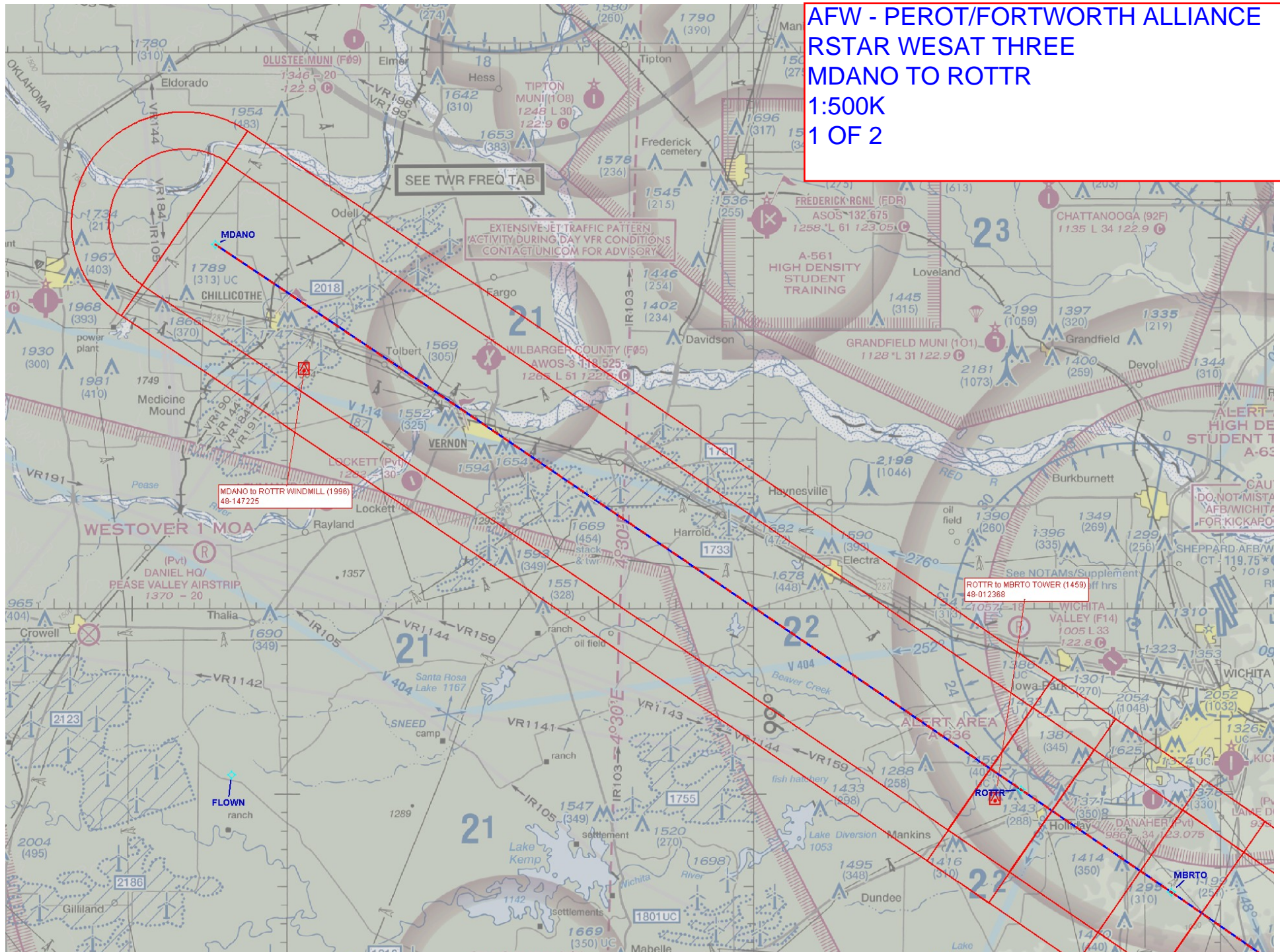

AFW - PEROT/FORTWORTH ALLIANCE
RSTAR WESAT THREE
ROTTR TO WESAT
1:500K
2 OF 2

ROTTR to MBRT0 TOWER (1459)
48-012368

MBRTO to MOTZA WINDMILL (1546)
48-034516

DALLAS-FT WORTH TERMINAL AREA
Pilots are encouraged to use the Dallas-Ft Worth VER
Terminal Area Chart for flights at and below 11,000'

MOTZA to WESAT TERRAIN+AAO (1313)
TP_3_MOTZA

GREKE TOWER (1487)
48-005610

AFW - PEROT/FORTWORTH ALLIANCE
RSTAR WESAT THREE
HUNKER TO FLOWN
1:500K
1 OF 3

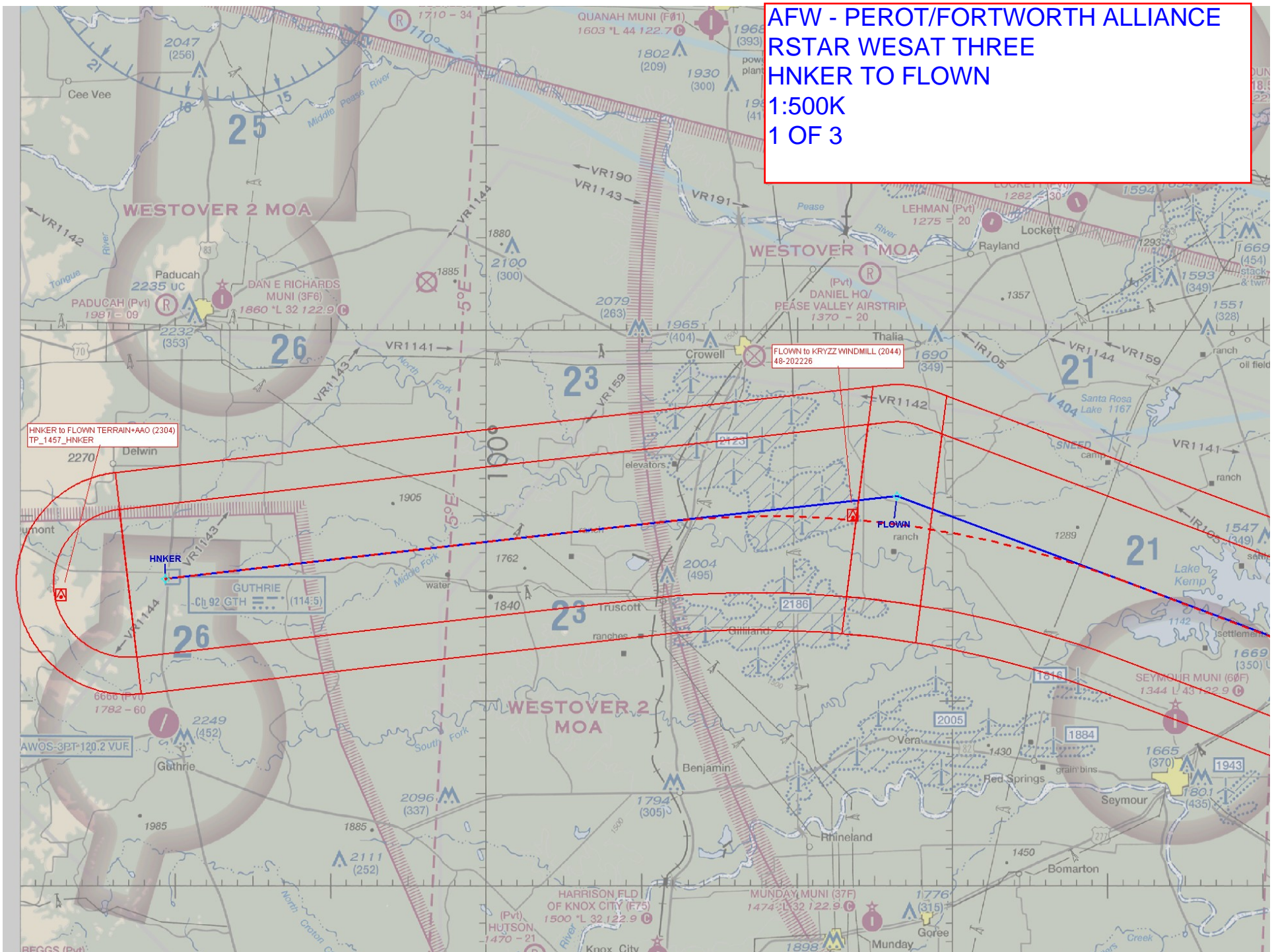

AFW - PEROT/FORTWORTH ALLIANCE
RSTAR WESAT THREE
FLOWN TO KRYZZ
1:500K
2 OF 3

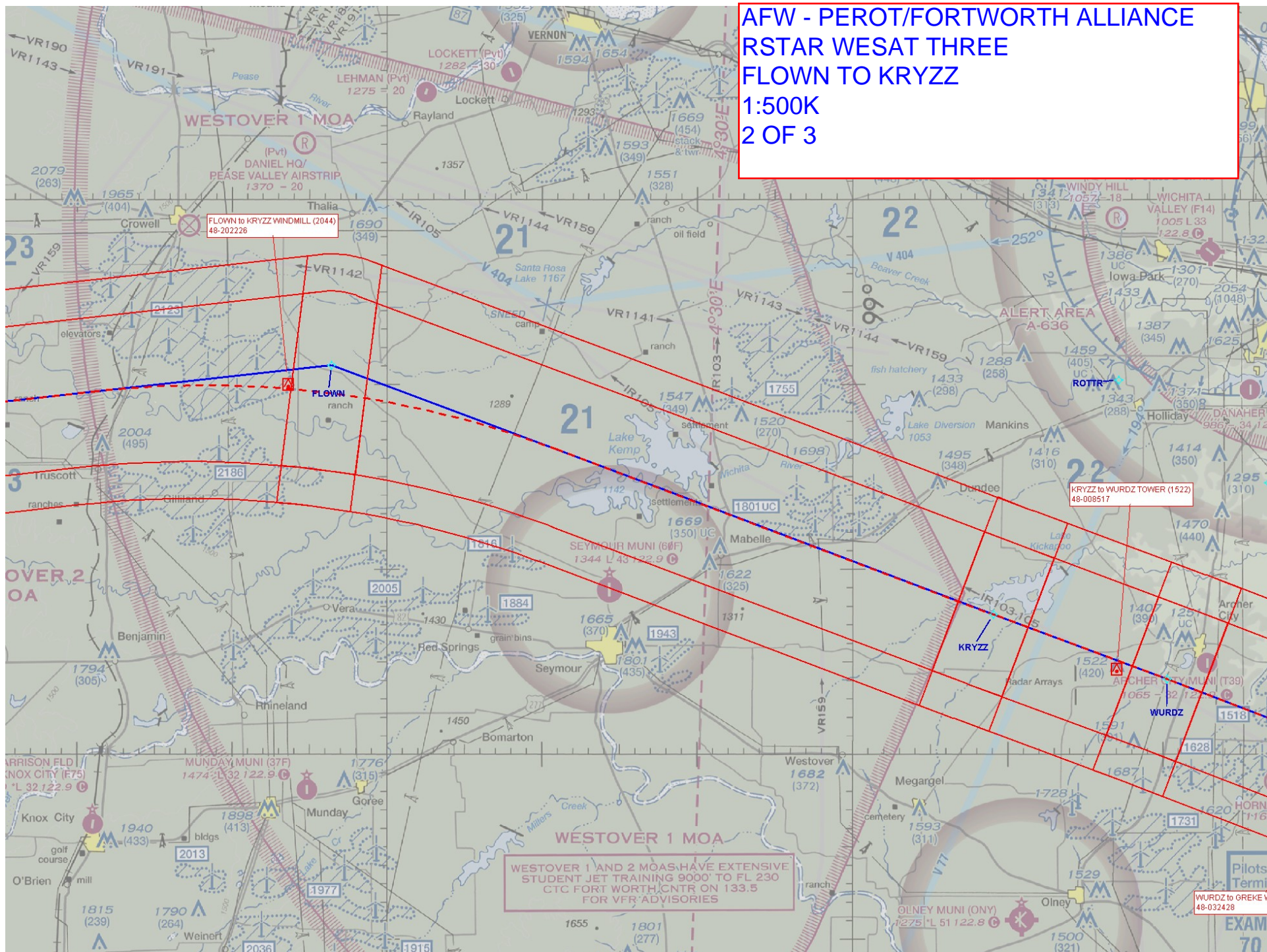

AFW - PEROT/FORTWORTH ALLIANCE
RSTAR WESAT THREE
KRYZZ TO WESAT
1:500K
3 OF 3

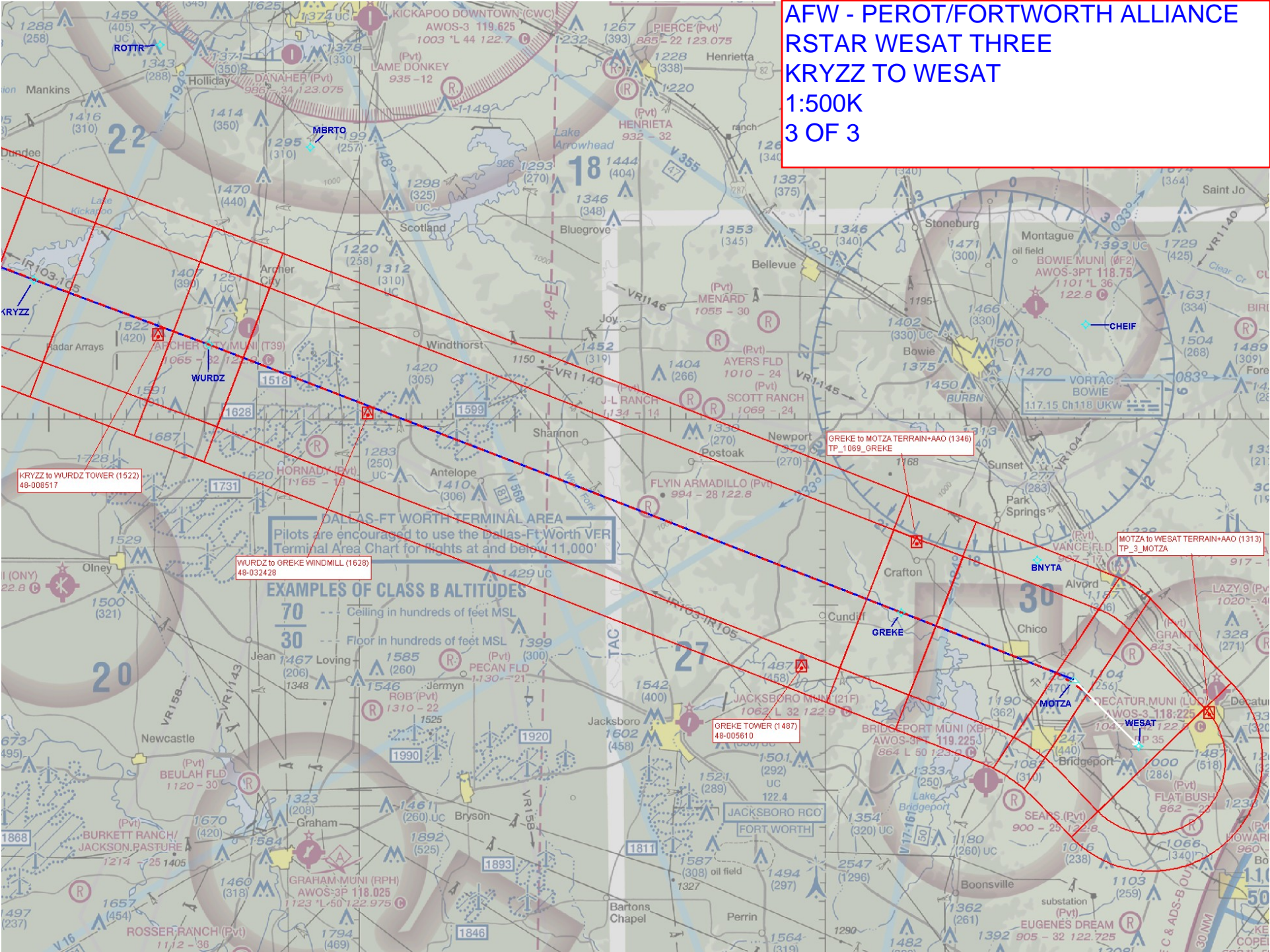

AFW - PEROT/FORTWORTH ALLIANCE
RSTAR WESAT THREE
TURKI TO FLOWN
1:500K
1 OF 3

WESTOVER 1 AND 2 MOAS HAVE EXTENSIVE STUDENT JET TRAINING 9000' TO FL 230 CTC FORT WORTH CNTR ON 133.5 FOR VFR ADVISORIES

TURKI TO FLOWN TERRAIN+AAO (3357) TP_103523_TURKI

AFW - PEROT/FORTWORTH ALLIANCE
RSTAR WESAT THREE
FLOWN TO WURDZ
1:500K
2 OF 3

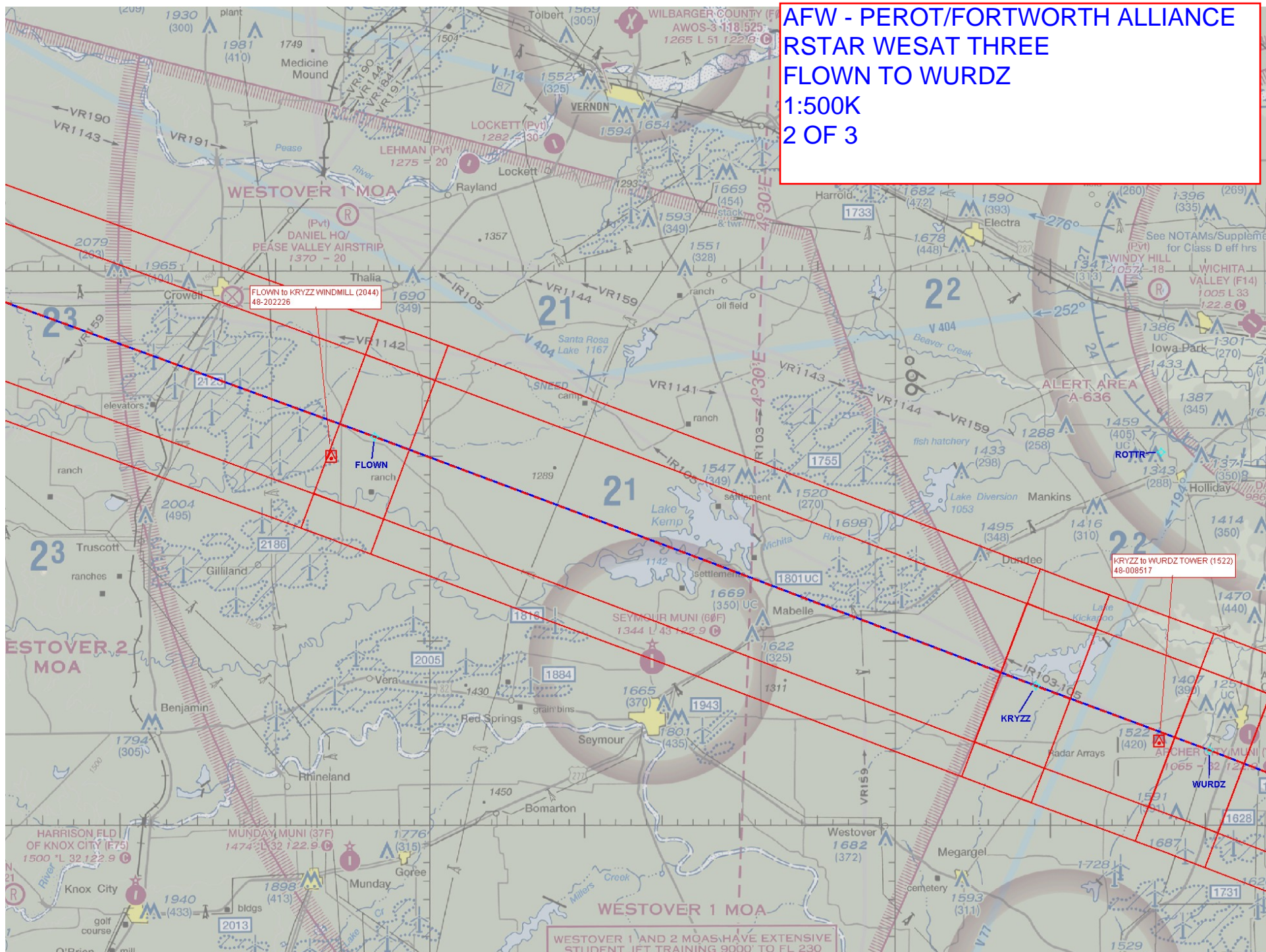

AFW - PEROT/FORTWORTH ALLIANCE
RSTAR WESAT THREE
WURDZ TO WESAT
1:500K
3 OF 3

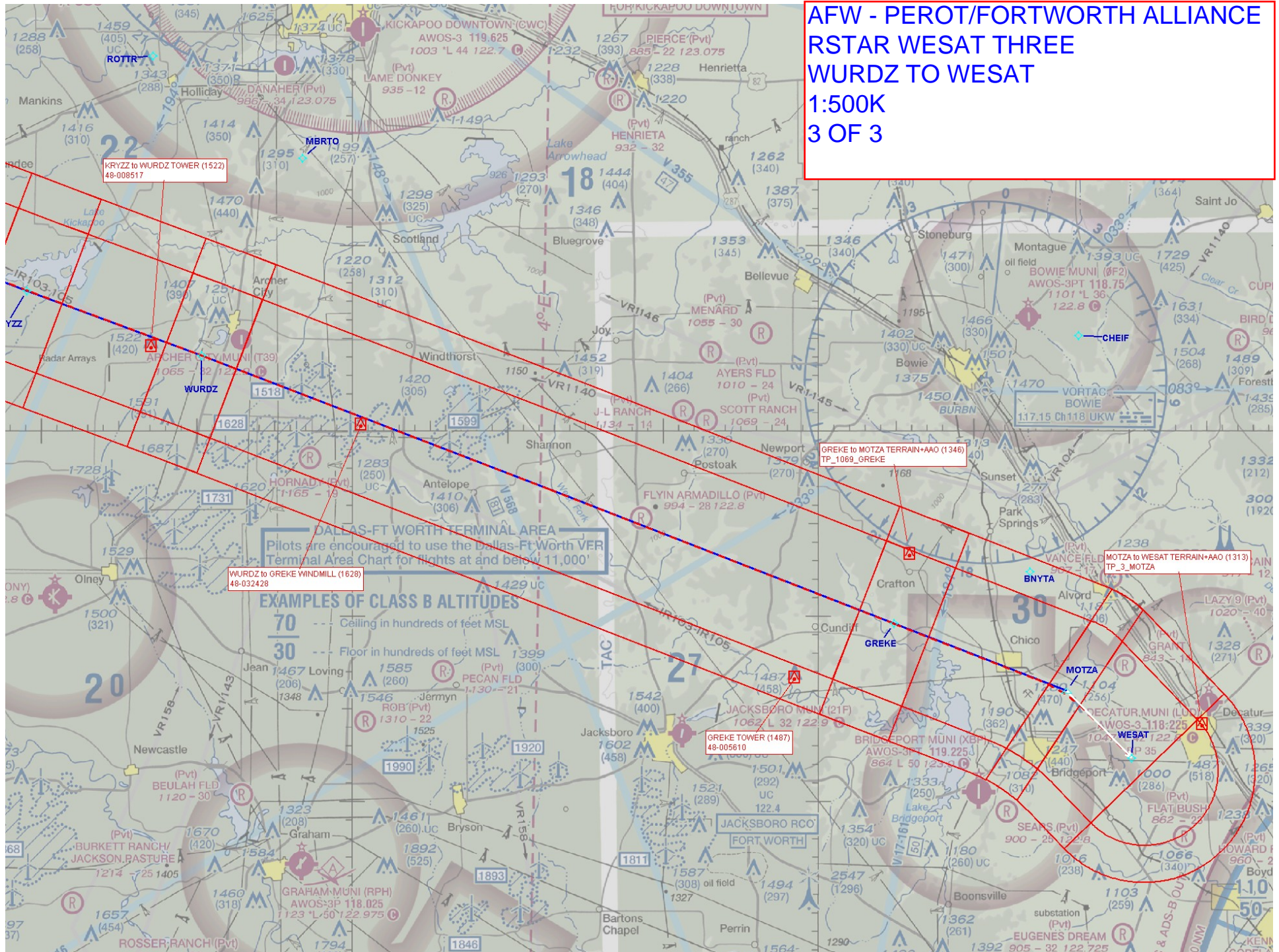

ALL OTHER HOLDING PATTERNS ABOVE 23000K.

