



Flight Procedures Cover Page	Task Action: P-NOTAM	Task Type: IAP	Estimated Chart Date: 01/27/2022	APWS Task ID: 9659DAB115434A839F20995236B881C7	APWS Project ID: AAC4F4A38993422099C6C4DC718AFAD4
Procedure: RNAV (GPS) RWY 2 AMDT 0D		Enroute: NO	Specialist: Miller, Ralph		Agreement Number:
Airport ID: F35			Airport City: GRAFORD		State: TX
Facility ID:	Facility Type:	Flight Inspection Remark Type:			
<p>Procedure Comments: P-NOTAM.</p> <p>ORDER 8260.3, CHAPTER 2, NEW CIRCLING CRITERIA APPLIED</p> <p>ACTIVE DATA USED.</p> <p>INCORPORATE T NOTAM FDC 1/7063 RAISING STEPDOWN FIX ALTITUDE, NO MINIMUMS AFFECTED.</p> <p>CONTACT JASON KRETSCHMER, AJV-A421, 405-954-5077.</p> <div style="text-align: center; margin-top: 20px;"> <i>Digitally signed by</i> JASON KRETSCHMER Nov 17, 2021 </div> <div style="text-align: right; margin-top: 100px;">   </div>					

APP CRS	Rwy Idg	3500
023°	TDZE	1008
	Apt Elev	1008

OLD

RNAV (GPS) RWY 2
POSSUM KINGDOM (F35)

▼ DME/DME RNP-0.3 NA. Procedure NA at night. Use Mineral Wells altimeter setting; when not received, use Decatur Muni altimeter setting and increase all MDA 80 feet; increase LNAV Cat C visibility and Circling Cat C visibility ¼ mile.

▲ NA

MISSED APPROACH: Climbing right turn to 3200 direct ZOOOO and hold.

FORT WORTH CENTER 127.0 360.6	CTAF 122.9 0
----------------------------------	------------------------

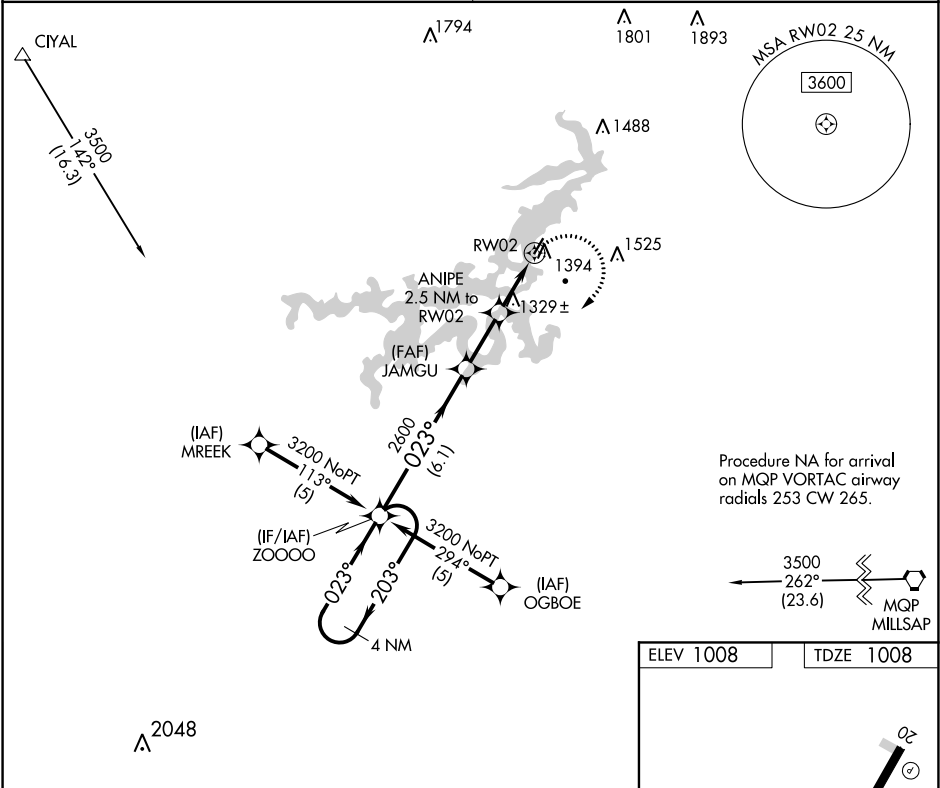

4 NM Holding Pattern				
Visual Segment - Obstacles.				
3200 203° 023° 023° 2600 1840 RWY 2				
6.1 NM 2.3 NM 2.5 NM				
CATEGORY	A	B	C	D
LNAV MDA	1640-1	632 (700-1)	1640-1¼ 632 (700-1¼)	NA
CIRCLING	1700-1 692 (700-1)	1860-1¼ 852 (900-1¼)	1860-2½ 852 (900-2½)	NA

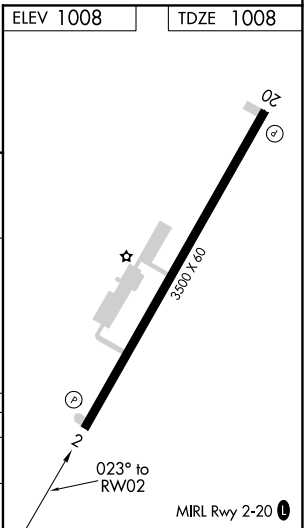

50000

LNAV JAMGU to ANIPE TOWER (1460)
48-183648