

Flight Procedures Cover Page	Task Action: FLIGHT CHECK	Task Type: IAP	Estimated Chart Date: 05/16/2024	APWS Task ID: 961DAD822B754FF08E9AFD9135DBA756	APWS Project ID: 12D1AE67D5CD47329A2290BAE6932E9A
Procedure: VOR RWY 26 AMDT 2		Enroute: NO	Specialist: Feronti, Tia		Agreement Number:
Airport ID: KOGA			Airport City: OGALLALA		State: NE
Facility ID:	Facility Type:	Flight Inspection Remark Type: New FC Slot			
<div>Procedure Comments: TERMINAL ROUTE FROM SNY VOR/DME TO SAE VOR/DME: ADDED CHANGEOVER POINT AT 30 NM FROM SNY VOR/DME.  FAF EXKUX MOVED 1837.97 FT WEST TO MAINTAIN PUBLISHED VDA/TCH 3.16/48.  IF IZXOG MOVED 0.3 NM WEST TO MAINTAIN 10 NM INTERMEDIATE LEG.  STEPDOWN FIX ZILEV ALTITUDE CHANGED FROM 4040 TO 4080. SAME CONTROLLER, NEW RA ADJUSTMENT.  CONTACT DAVID DANNER, AJV-A421, 405-954-5077.</div> <div>QUALITY 6 SN 2/29/24 CHECKED</div>					

FIPC BASIC FORM									
PROCEDURE: VOR RWY 26 AMDT 2				AIRPORT NAME: SEARLE FLD		AIRPORT ID: KOGA		SPECIAL CONTROL NO: BP-03-043-24	
FAC ID: SAE			CITY: OGALLALA			ST: NE		ORIG CHART DATE: 06/13/2024	
DFL TYPE: PROC/A	THIRD PARTY: <input type="checkbox"/> YES	EST. TIME ON SITE: 0.4	REIMB. NUMBER:		PTS TASK ID: 961DAD822B754FF08E9AFD9135DBA756				
PREFLIGHT NOTES									
REVIEWER:						DATE:			
COMMENTS:						CHECK ONE: <input type="checkbox"/> FLT CK REQ <input type="checkbox"/> NFCR <input type="checkbox"/> REJECT			
								YES	NO
						CPV COMPLETE?		X	
PROCEDURE RESULTS									
INSPECTION DATE: 06/05/2024		CREW #: VN536	N #: N67	INSTRUMENT PROCEDURE STATUS: <input checked="" type="checkbox"/> SAT <input type="checkbox"/> SAT W/CHANGES <input type="checkbox"/> UNSAT			ARINC CODING: <input checked="" type="checkbox"/> SAT <input type="checkbox"/> SAT/GOLD <input type="checkbox"/> UNSAT		
FLIGHT INSPECTOR SIGNATURE: nicholas a varner @ 06/05/2024 22:42				PRINTED NAME: VARNER, NICHOLAS ALLEN				NOTAM INITIATED? <input type="checkbox"/> YES <input checked="" type="checkbox"/> NO	
FLIGHT INSPECTOR REMARKS: SAT Complete									
IN-FLIGHT OBSTACLE REPORT									
OBSTRUCTION ID #:	COORDINATES OR LOCATION:		GNSS ALTITUDE (MSL):		BAROMETRIC ALTITUDE (MSL):		HEIGHT ABOVE GROUND LEVEL:		

NEW

OGALLALA, NEBRASKA

AL-6070 (FAA)

FIG

VOR/DME SAE <b>110.2</b> Chan <b>39</b>	APP CRS <b>266°</b>	Rwy Idg TDZE Apt Elev <b>5102</b> <b>3254</b> <b>3279</b>
---	------------------------	--

## VOR RWY 26

SEARLE FLD (OGA)

DME required. 		MISSED APPROACH: Climb to 4400 then climbing left turn to 5300 direct SAE VOR/DME and hold, continue climb-in-hold to 5300.
AWOS-3 <b>121.275</b>	DENVER CENTER <b>132.7 397.85</b>	UNICOM <b>122.8 (CTAF) 1</b>

### PROTOTYPE-NOT FOR NAVIGATION

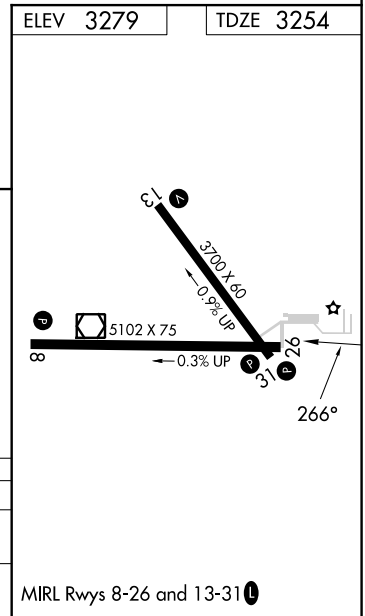
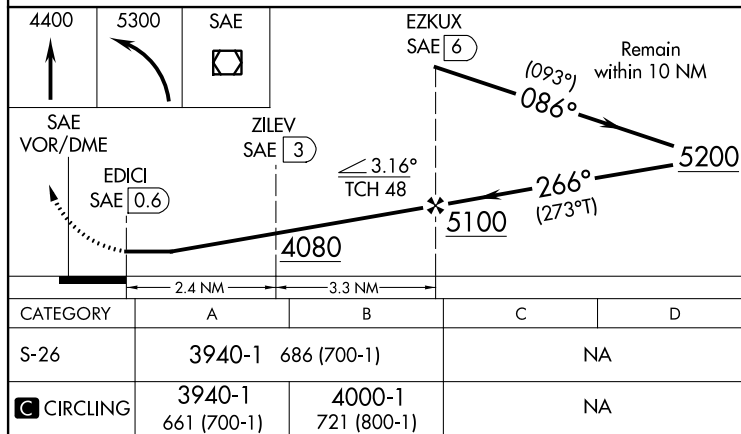
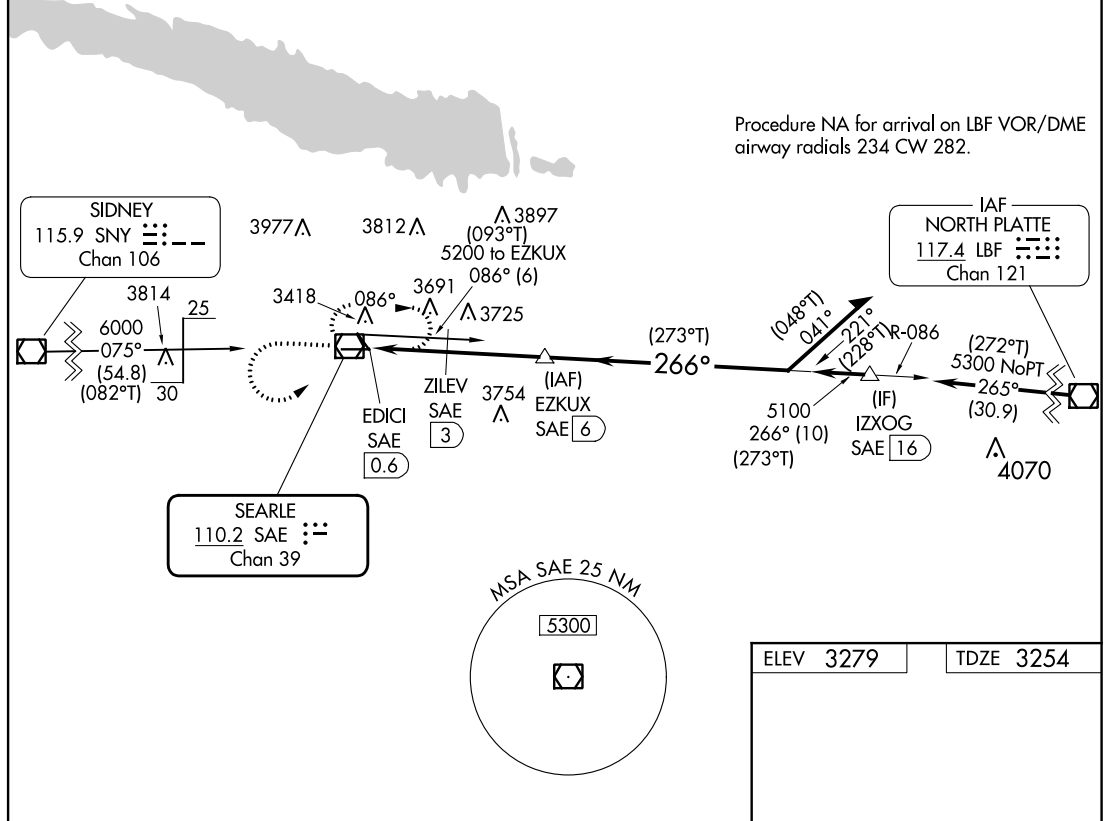

OGALLALA, NEBRASKA

41°07'N-101°46'W

## SEARLE FLD (OGA) VOR RWY 26

AUTOMATED AL-6070 VOR RWY 26

NC-2  
02/28/24  
COMPILER: JUN  
REVIEWER:  
DBL CHKR:  
EFF: FIG

NEW

VOR/DME SAE <b>110.2</b> Chan <b>39</b>	APP CRS <b>266°</b>	Rwy Idg TDZE Apt Elev	<b>5102</b> <b>3254</b> <b>3279</b>
---	------------------------	-----------------------------	---

# VOR RWY 26 SEARLE FLD (OGA)

DME required.



MISSED APPROACH: Climb to 4400 then climbing left turn to 5300 direct SAE VOR/DME and hold, continue climb-in-hold to 5300.

AWOS-3  
**121.275**

DENVER CENTER  
**132.7 397.85**

UNICOM  
**122.8 (CTAF)**

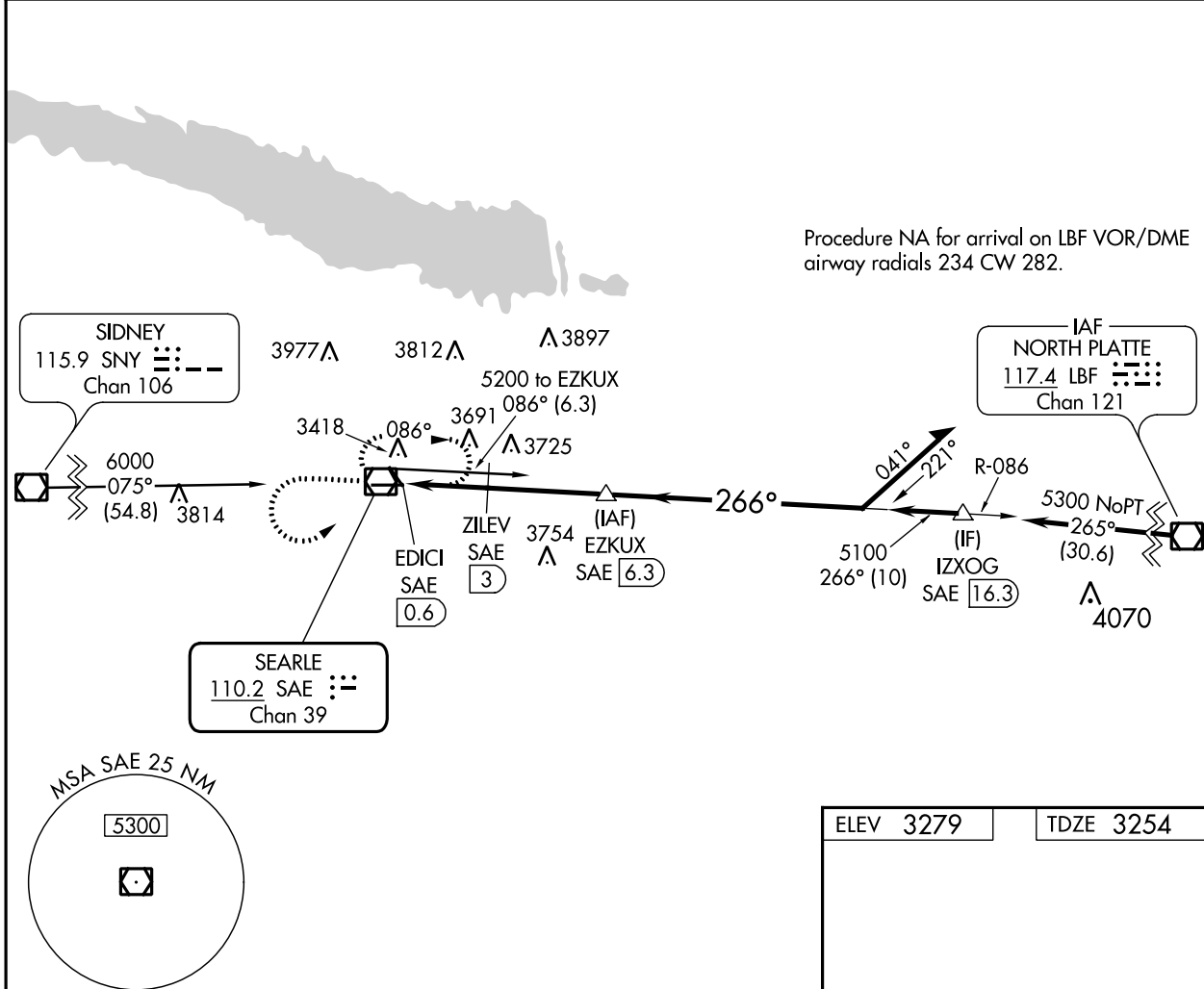

NC-2, 30 NOV 2023 to 28 DEC 2023

NC-2, 30 NOV 2023 to 28 DEC 2023

4400	5300	SAE	EZKUX SAE 6.3	Remain within 10 NM
SAE VOR/DME	EDICI SAE 0.6	ZILEV SAE 3	5100	086°
4040	2.4 NM	3.3 NM	5200	266°
CATEGORY	A	B	C	D
S-26	3940-1 686 (700-1)		NA	
CIRCLING	3940-1 661 (700-1)	4000-1 721 (800-1)	NA	

