

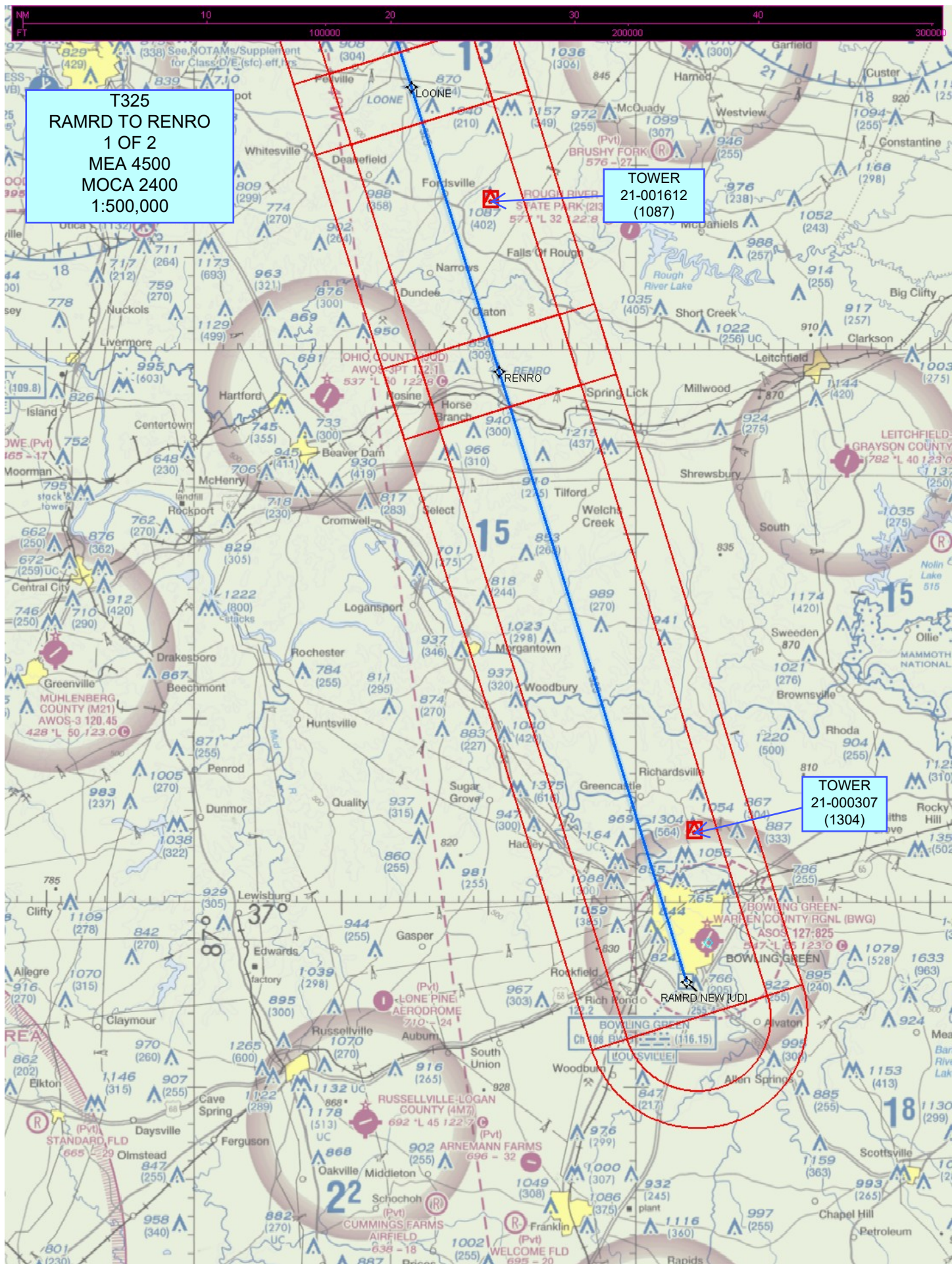

<b>FIPC BASIC FORM</b>							
<b>PROCEDURE:</b> T325 RAMRD, KY TO RENRO, KY			<b>AIRPORT NAME:</b>		<b>AIRPORT ID:</b>	<b>SPECIAL CONTROL NO:</b> AG-08-206-22	
<b>FAC ID:</b> T325		<b>CITY:</b>			<b>ST:</b> KY	<b>ORIG CHART DATE:</b> 12/29/2022	
<b>DFL TYPE:</b> PROC/N	<b>THIRD PARTY:</b> <input type="checkbox"/> YES	<b>EST. TIME ON SITE:</b> 0.5	<b>REIMB. NUMBER:</b>		<b>PTS TASK ID:</b> 944A17C372AC45BC956802982FA47A3C		
<b>PREFLIGHT NOTES</b>							
<b>REVIEWER:</b>					<b>DATE:</b>		
<b>COMMENTS:</b>					<b>CHECK ONE:</b>		
					<input type="checkbox"/> FLT CK REQ <input type="checkbox"/> NFCR <input type="checkbox"/> REJECT		
							<b>YES</b>
					<b>CPV COMPLETE?</b>		<b>X</b>
<b>PROCEDURE RESULTS</b>							
<b>INSPECTION DATE:</b> 09/07/2022	<b>CREW #:</b> VN364	<b>N #:</b> N69	<b>INSTRUMENT PROCEDURE STATUS:</b> <input checked="" type="checkbox"/> SAT <input type="checkbox"/> SAT W/CHANGES <input type="checkbox"/> UNSAT			<b>ARINC CODING:</b> <input type="checkbox"/> SAT <input type="checkbox"/> SAT/GOLD <input type="checkbox"/> UNSAT	
<b>FLIGHT INSPECTOR SIGNATURE:</b> kevin riese @ 09/08/2022 05:51			<b>PRINTED NAME:</b> RIESE, KEVIN JOHN				<b>NOTAM INITIATED?</b> <input type="checkbox"/> YES <input checked="" type="checkbox"/> NO
<b>FLIGHT INSPECTOR REMARKS:</b> Sat							
<b>IN-FLIGHT OBSTACLE REPORT</b>							
<b>OBSTRUCTION ID #:</b>	<b>COORDINATES OR LOCATION:</b>	<b>GNSS ALTITUDE (MSL):</b>	<b>BAROMETRIC ALTITUDE (MSL):</b>		<b>HEIGHT ABOVE GROUND LEVEL:</b>		



T325  
RAMRD TO APALO  
2 OF 2  
(RENRO TO APALO)  
MEA 4500  
MOCA 2100  
1:500,000

CTC EVANSVILLE APP WITHIN  
20 NM ON 124.025 250.9

752  
(308)   
HANCOCK COUNTY

TOWER  
21-002189  
(1090)

TOWER  
21-001612  
(1087)