



Flight Procedures Cover Page	Task Action: FLIGHT CHECK	Task Type: Graphical DP	Estimated Chart Date: 03/24/2022	APWS Task ID: 8EC77108A67B42508945BA67FF225CDF	APWS Project ID: 0FF67743C0FC4E6D83E07294468046E4
Procedure: HANSCOM FOUR DEPARTURE		Enroute: YES	Specialist: Winner, Steven		Agreement Number:
Airport ID: KBED		Airport City: BEDFORD		State: MA	
Facility ID:	Facility Type:	Flight Inspection Remark Type: New FC Slot			
<p>Procedure Comments: ACTIVE AIRPORT DATA USED FOR KBED. CANCEL NOTAM FDC 1/0854 WHEN PUBLISHED. CONTACT JOHN BORDY 405-954-0980</p> <div style="text-align: right;">  <p>12/14/21 J. DuBois</p> <p><i>Digitally signed by</i> CASIMIR L TABAKA Dec 15, 2021</p> </div> <div style="text-align: right; margin-top: 100px;">  </div>					

FIPC BASIC FORM						
PROCEDURE: HANSCOM FOUR DEPARTURE			AIRPORT NAME: LAURENCE G HANSCOM FLD		AIRPORT ID: KBED	SPECIAL CONTROL NO: YP-12-275-21
FAC ID: HNSCM4		CITY: BEDFORD			ST: MA	ORIG CHART DATE: 05/19/2022
DFL TYPE: PROC/T	THIRD PARTY: <input type="checkbox"/> YES	EST. TIME ON SITE: 0.4	REIMB. NUMBER:	PTS TASK ID:		
PREFLIGHT NOTES						
REVIEWER:					DATE:	
COMMENTS:					CHECK ONE:	
					<input type="checkbox"/> FLT CK REQ <input type="checkbox"/> NFCR <input type="checkbox"/> REJECT	
						YES
					CPV COMPLETE?	X
PROCEDURE RESULTS						
INSPECTION DATE: 01/12/2022	CREW #: VN109	N #: N81	INSTRUMENT PROCEDURE STATUS: <input checked="" type="checkbox"/> SAT <input type="checkbox"/> SAT W/CHANGES <input type="checkbox"/> UNSAT		ARINC CODING: <input checked="" type="checkbox"/> SAT <input type="checkbox"/> SAT/GOLD <input type="checkbox"/> UNSAT	
FLIGHT INSPECTOR SIGNATURE: jorge a malcun @ 01/12/2022 12:00			PRINTED NAME: MALCUN, JORGE ALBERTO			NOTAM INITIATED? <input type="checkbox"/> YES <input checked="" type="checkbox"/> NO
FLIGHT INSPECTOR REMARKS: SAT as requested.						
IN-FLIGHT OBSTACLE REPORT						
OBSTRUCTION ID #:	COORDINATES OR LOCATION:	GNSS ALTITUDE (MSL):	BAROMETRIC ALTITUDE (MSL):		HEIGHT ABOVE GROUND LEVEL:	

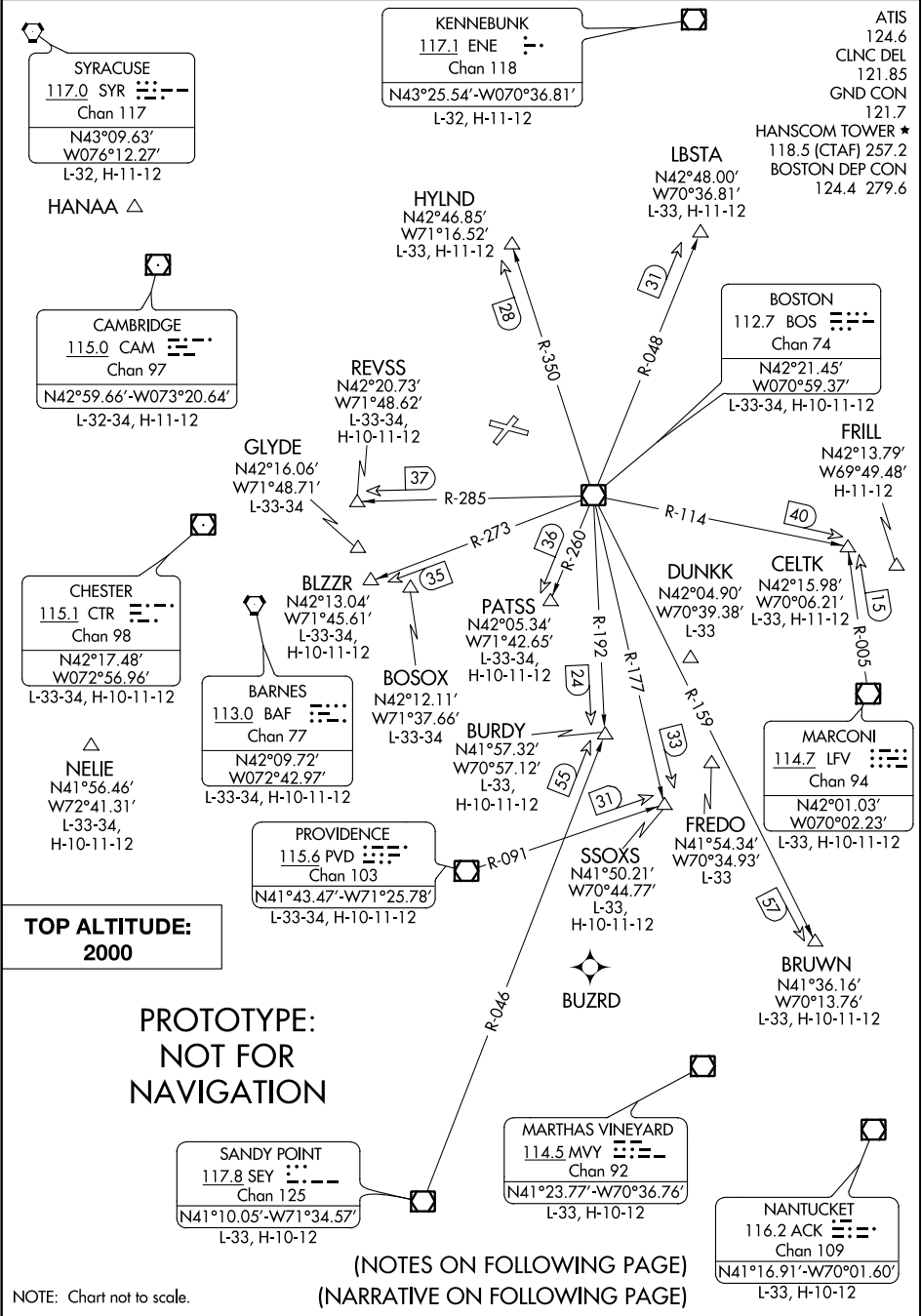

HANSCOM FOUR DEPARTURE

BEDFORD, MASSACHUSETTS

(HNSCM4.BED) FIG

LAURENCE G HANSCOM FLD (BED)

OLD

(HNSCM3.BED) 21168

AL-626 (FAA)

LAURENCE G HANSCOM FLD (BED)
BEDFORD, MASSACHUSETTS

HANSCOM THREE DEPARTURE

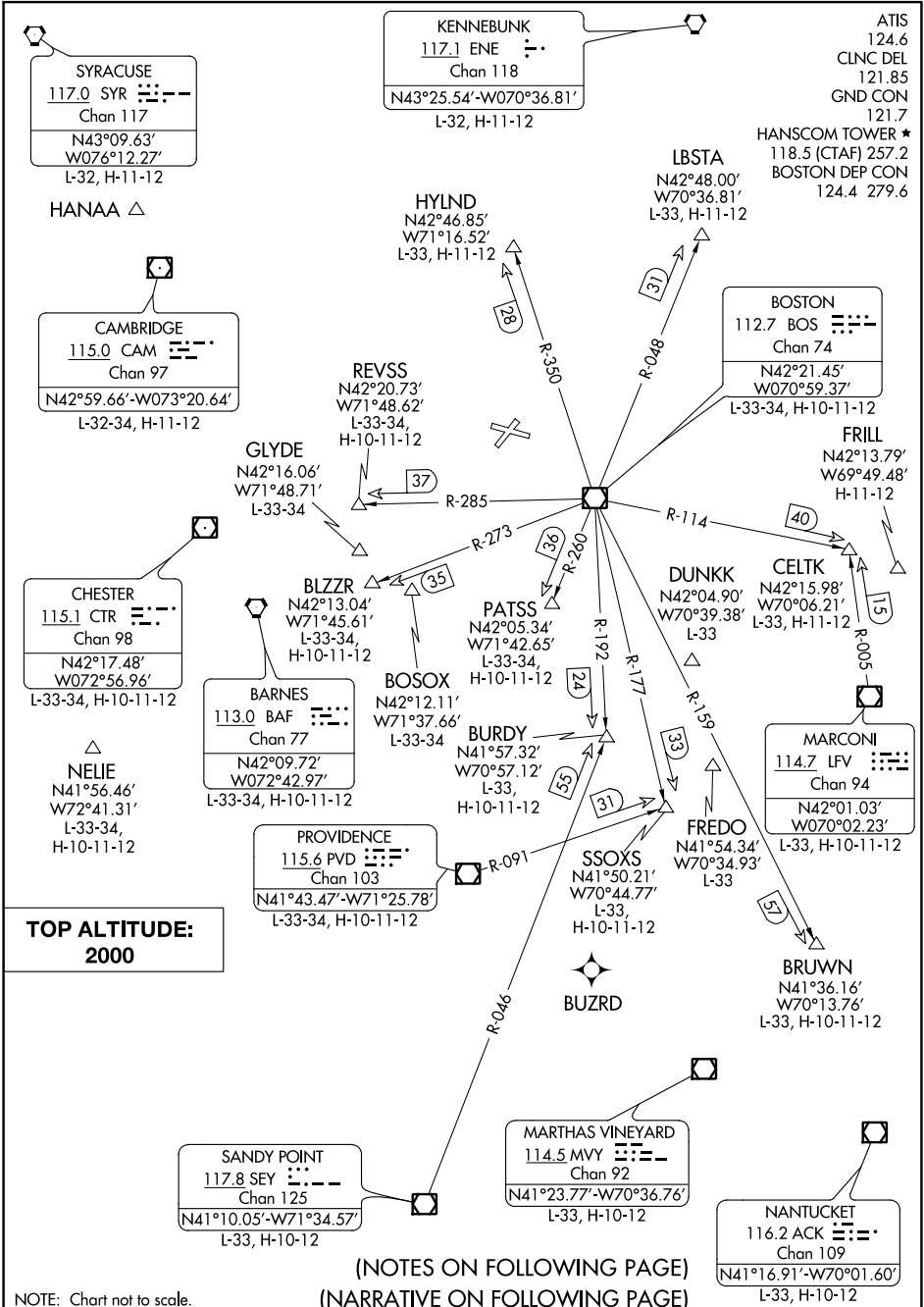

NE-1, 07 OCT 2021 to 04 NOV 2021

NE-1, 07 OCT 2021 to 04 NOV 2021

HANSCOM THREE DEPARTURE
(HNSCM3.BED) 17JUN21

BEDFORD, MASSACHUSETTS
LAURENCE G HANSCOM FLD (BED)

KBED
LAURENCE G HANSCOM FLD
BEDFORD, MA
HANSCOM FOUR
RWY 5
1:500

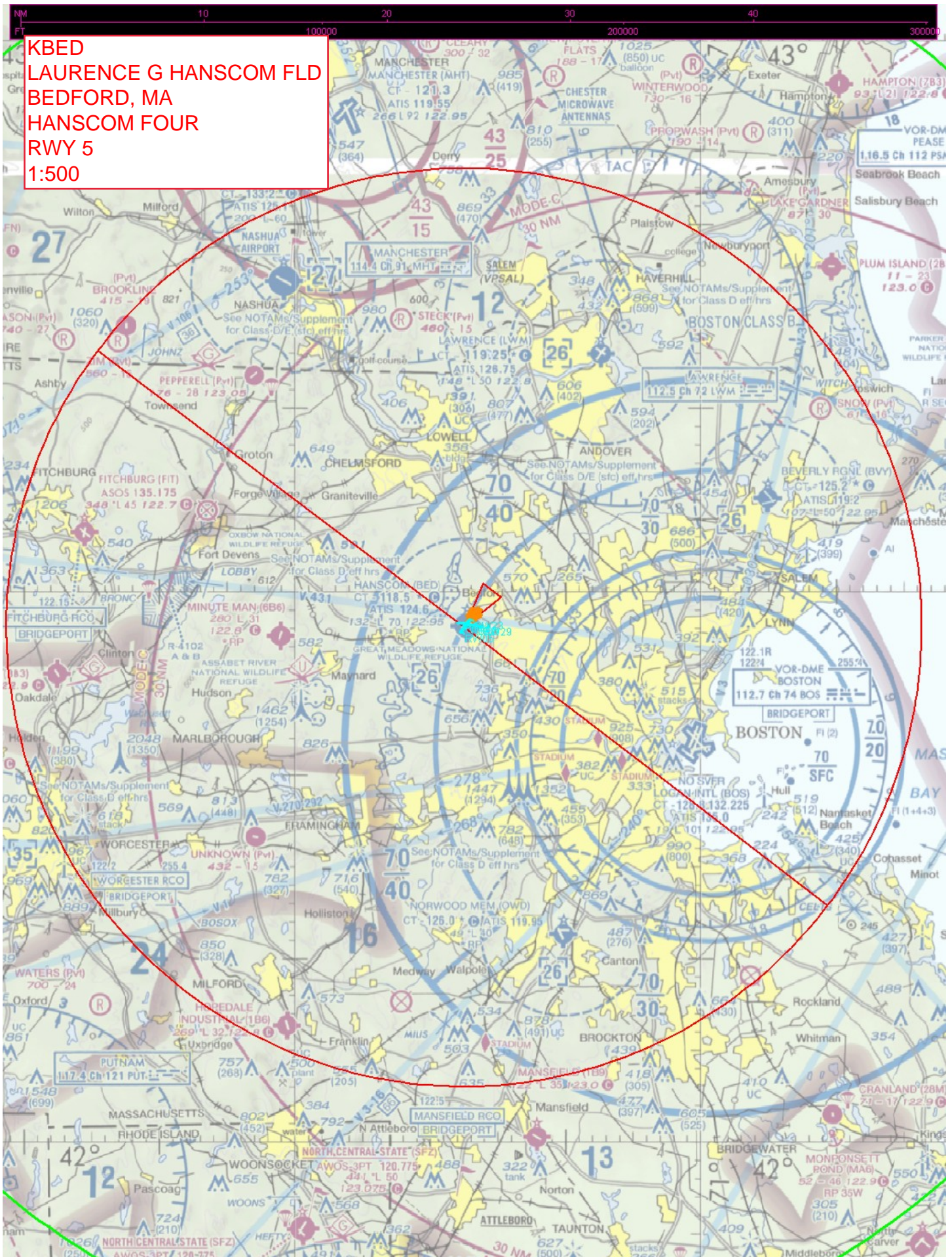



KBED
LAURENCE G HANSCOM FLD
BEDFORD, MA
HANSCOM FOUR
RWY 5
1:100

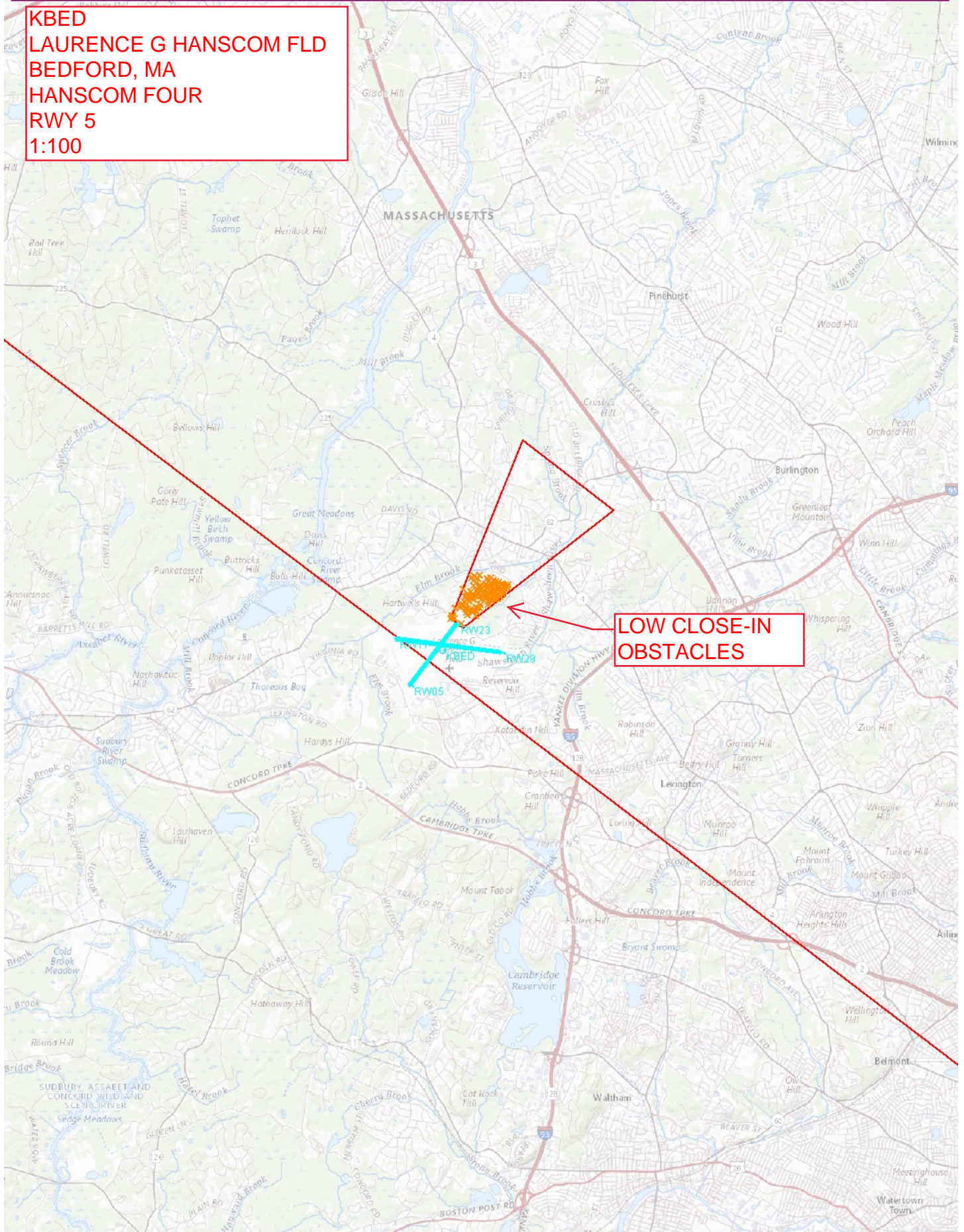

KBED
LAURENCE G HANSCOM FLD
BEDFORD, MA
HANSCOM FOUR
RWY 11
1:500

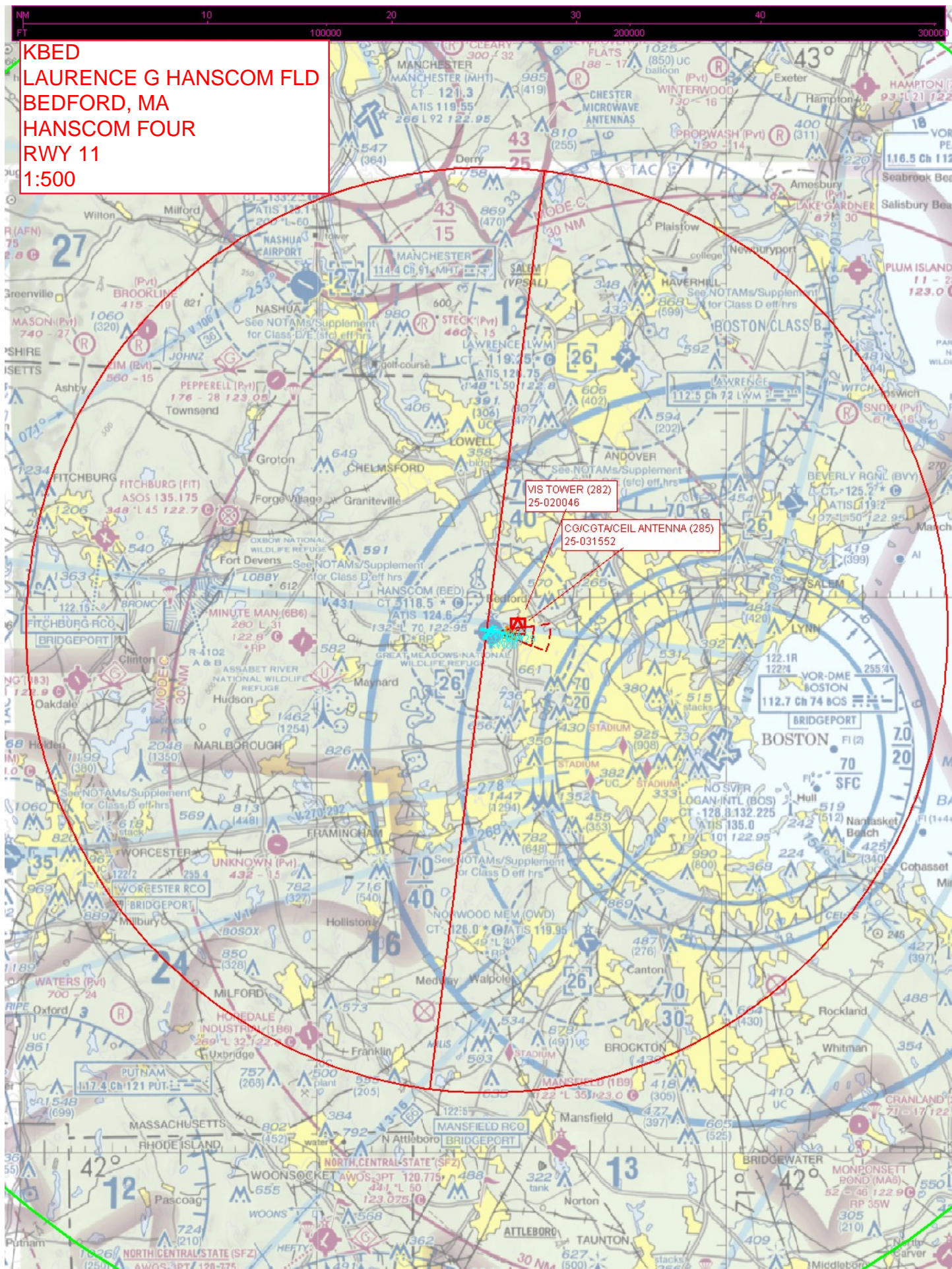

[illegible]CG/CGTA/CEIL ANTENNA (285)
25-031552

LOW CLOSE-IN OBSTACLES

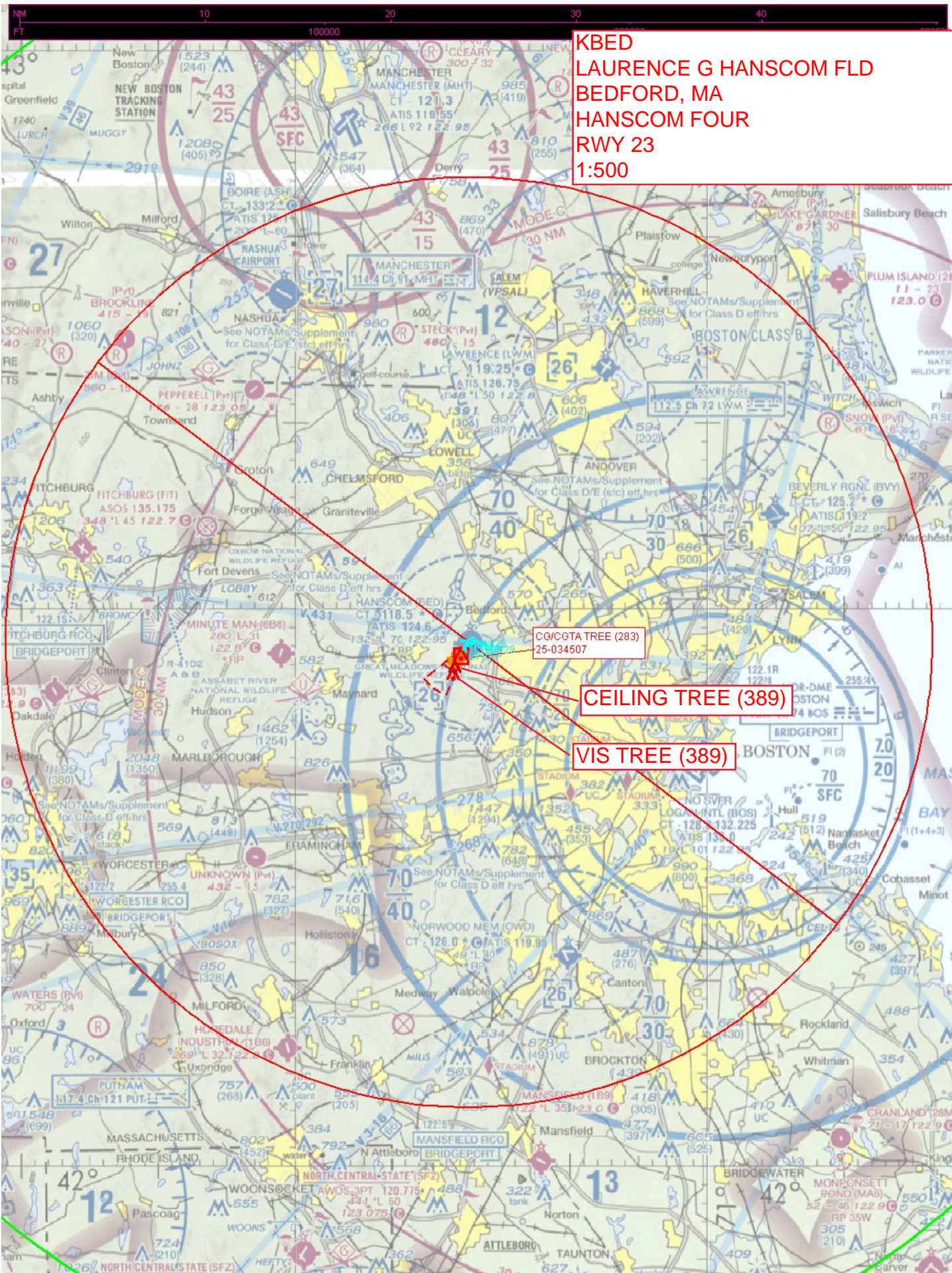

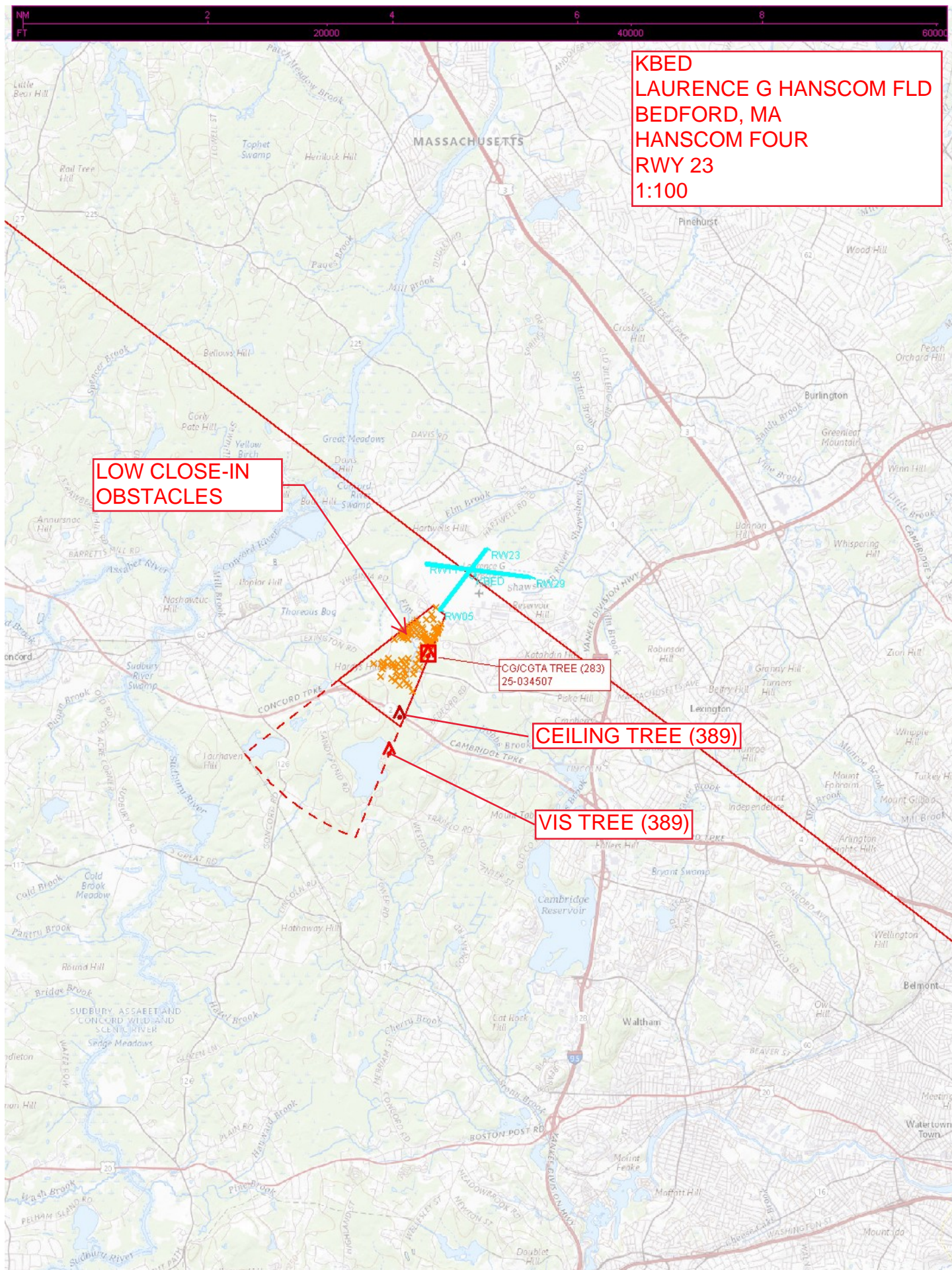

KBED
LAURENCE G HANSCOM FLD
BEDFORD, MA
HANSCOM FOUR
RWY 29
1:500



KBED
LAURENCE G HANSCOM FLD
BEDFORD, MA
HANSCOM FOUR
RWY 29
1:100

LOW CLOSE-IN
OBSTACLES

