

Flight Procedures Cover Page	Task Action: P-NOTAM	Task Type: IAP	Estimated Chart Date: 12/02/2021	APWS Task ID: 8DFC3C8A03AC4960AF624AC42973A4CD	APWS Project ID: 5FA4F39A7654429BAC7900D2098EA284
Procedure: RNAV (GPS) RWY 27R AMDT 0D		Enroute: NO	Specialist: Teffeteller, David		Agreement Number:
Airport ID: KOPF			Airport City: MIAMI		State: FL
Facility ID:	Facility Type:	Flight Inspection Remark Type:			
<div> <div> Procedure Comments: PNOTAM Order 8260.3, chapter 2, New Circling Criteria Applied CONTACT: DAVE TEFFETELLER/240-457-1998 </div> <div>  </div> </div>					

MIAMI, FLORIDA

AL-256 (FAA)

19339

WAAS CH 62922 W27A	APP CRS 273°	Rwy Idg 8002 TDZE 8 Apt Elev 8
--	------------------------	---

OLD

RNAV (GPS) RWY 27R

MIAMI-OPA LOCKA EXECUTIVE (OPF)

Baro-VNAV NA when using Miami Intl altimeter setting. For uncompensated Baro-VNAV systems, LNAV/VNAV NA below 5°C (41°F) or above 54°C (130°F). DME/DME RNP-0.3 NA. When local altimeter setting not received, use Miami Intl altimeter setting and increase all DA/MDA 20 feet. For Inop MALS, increase LPV all Cats visibility to ¾ mile, LNAV/VNAV all Cats to 1¾, and LNAV Cats C and D visibility to 1½ mile. Helicopter visibility reduction below ¾ SM NA.

MALS

A₂

MISSED APPROACH: Climb to 2000 direct SAZBO and on track 317° to BRBRA and hold.

ATIS 125.9	MIAMI APP CON 128.6 306.975	OPA LOCKA TOWER ★ 134.675 (CTAF) 1	GND CON 120.025	CLNC DEL 119.2
----------------------	---------------------------------------	--	---------------------------	--------------------------

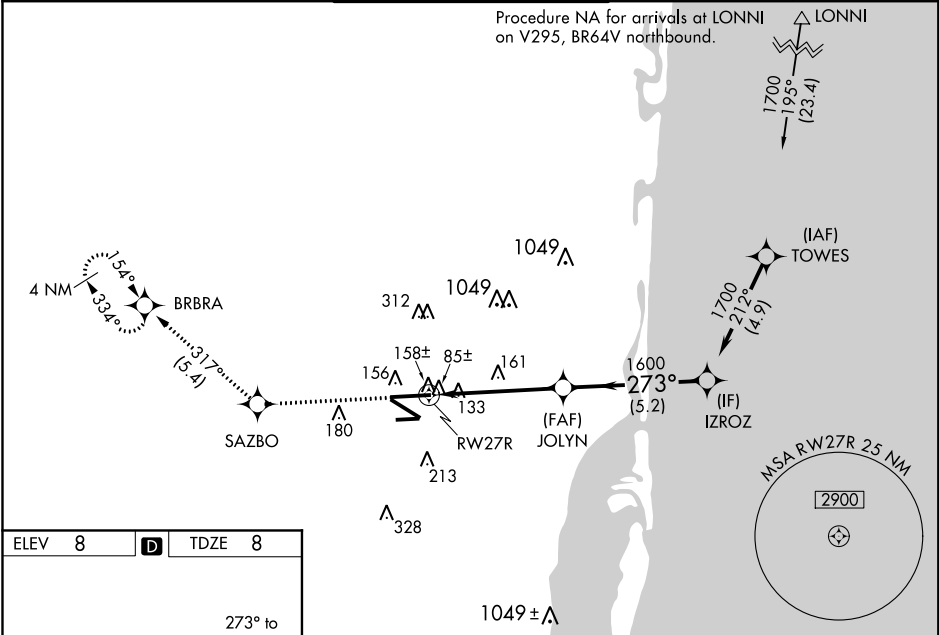

ELEV 8	D	TDZE 8
---------------	----------	---------------

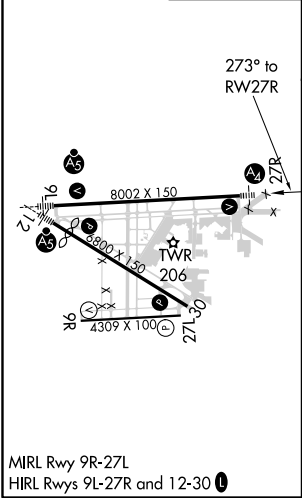

2000	SAZBO	BRBRA	VGSI and RNAV glidepath not coincident (VGSI Angle 3.00/TCH 53).	
↑	tr 317°		JOLYN	IZROZ
*LNAV only.		*1.1 NM to RW27R	1600	1700
RW27R		1.1 NM	3.7 NM	5.2 NM
CATEGORY	A	B	C	D
LPV DA	291-¾		283 (300-¾)	
LNAV/VNAV DA	413-1		405 (500-1)	
LNAV MDA	420-¾	412 (500-¾)	420-1	412 (500-1)
CIRCLING	540-1	532 (600-1)	540-1½ 532 (600-1½)	560-2 552 (600-2)

MIAMI, FLORIDA
Orig-C 29MAR18

25°54'N-80°17'W

MIAMI-OPA LOCKA EXECUTIVE (OPF)
RNAV (GPS) RWY 27R

SE-3, 22 APR 2021 to 20 MAY 2021

SE-3, 22 APR 2021 to 20 MAY 2021



12.27 NM

KOPF
MIAMI-OPA LOCKA EXECUTIVE
MIAMI, FL
RNAV (GPS) RWY 27R, ORIG-D
CIRC RADII
A: 1.30 B: 1.81 C: 2.83 D: 3.70

Circling CAT C ANTENNA (314)
12-117777

Circling CAT D BUILDING (376)
12-003042

Circling CAT A/B CRTL_TWR (229)
ATCT

