

Flight Procedures Cover Page	Task Action: FLIGHT CHECK	Task Type: IAP	Estimated Chart Date: 04/17/2025	APWS Task ID: 8CAF9340929948198D443C142B459522	APWS Project ID: 9CAE90E4974848B89C51D26D30768490
Procedure: RNAV (GPS) RWY 18 AMDT 3		Enroute: NO	Specialist: Ferreira, Giorgia		Agreement Number:
Airport ID: KEGT			Airport City: WELLINGTON		State: KS
Facility ID:	Facility Type:	Flight Inspection Remark Type: New FC Slot			
<div>Procedure Comments: ACTIVE DATA USED. POC: JOHN BORDY 405.954.0980</div> <div>QUALITY 21 CHECKED</div> <div>QUALITY 41 CHECKED</div>					

FIPC BASIC FORM						
PROCEDURE: RNAV (GPS) RWY 18 AMDT 3			AIRPORT NAME: WELLINGTON MUNI		AIRPORT ID: KEGT	SPECIAL CONTROL NO: OG-01-142-25
FAC ID: KEGT18.03		CITY: WELLINGTON			ST: KS	ORIG CHART DATE: 04/17/2025
DFL TYPE: PROC/S	THIRD PARTY: <input type="checkbox"/> YES	EST. TIME ON SITE: 0.4	REIMB. NUMBER:	PTS TASK ID: 8CAF9340929948198D443C142B459522		
PREFLIGHT NOTES						
REVIEWER:					DATE:	
COMMENTS:					CHECK ONE: <input type="checkbox"/> FLT CK REQ <input type="checkbox"/> NFCR <input type="checkbox"/> REJECT	
						YES
					CPV COMPLETE? <input checked="" type="checkbox"/> X <input type="checkbox"/> NO	
PROCEDURE RESULTS						
INSPECTION DATE: 02/17/2025	CREW #: VN477	N #: N84	INSTRUMENT PROCEDURE STATUS: <input checked="" type="checkbox"/> SAT <input type="checkbox"/> SAT W/CHANGES <input type="checkbox"/> UNSAT		ARINC CODING: <input checked="" type="checkbox"/> SAT <input type="checkbox"/> SAT/GOLD <input type="checkbox"/> UNSAT	
FLIGHT INSPECTOR SIGNATURE: colton crowder @ 02/17/2025 19:58			PRINTED NAME: CROWDER, COLTON MAX			NOTAM INITIATED? <input type="checkbox"/> YES <input checked="" type="checkbox"/> NO
FLIGHT INSPECTOR REMARKS: SAT AS PUBLISHED. RUNWAY SURVEY CHECKED GOOD.						
IN-FLIGHT OBSTACLE REPORT						
OBSTRUCTION ID #:	COORDINATES OR LOCATION:	GNSS ALTITUDE (MSL):	BAROMETRIC ALTITUDE (MSL):	HEIGHT ABOVE GROUND LEVEL:		

WELLINGTON, KANSAS

AL-6626 (FAA)

FIG

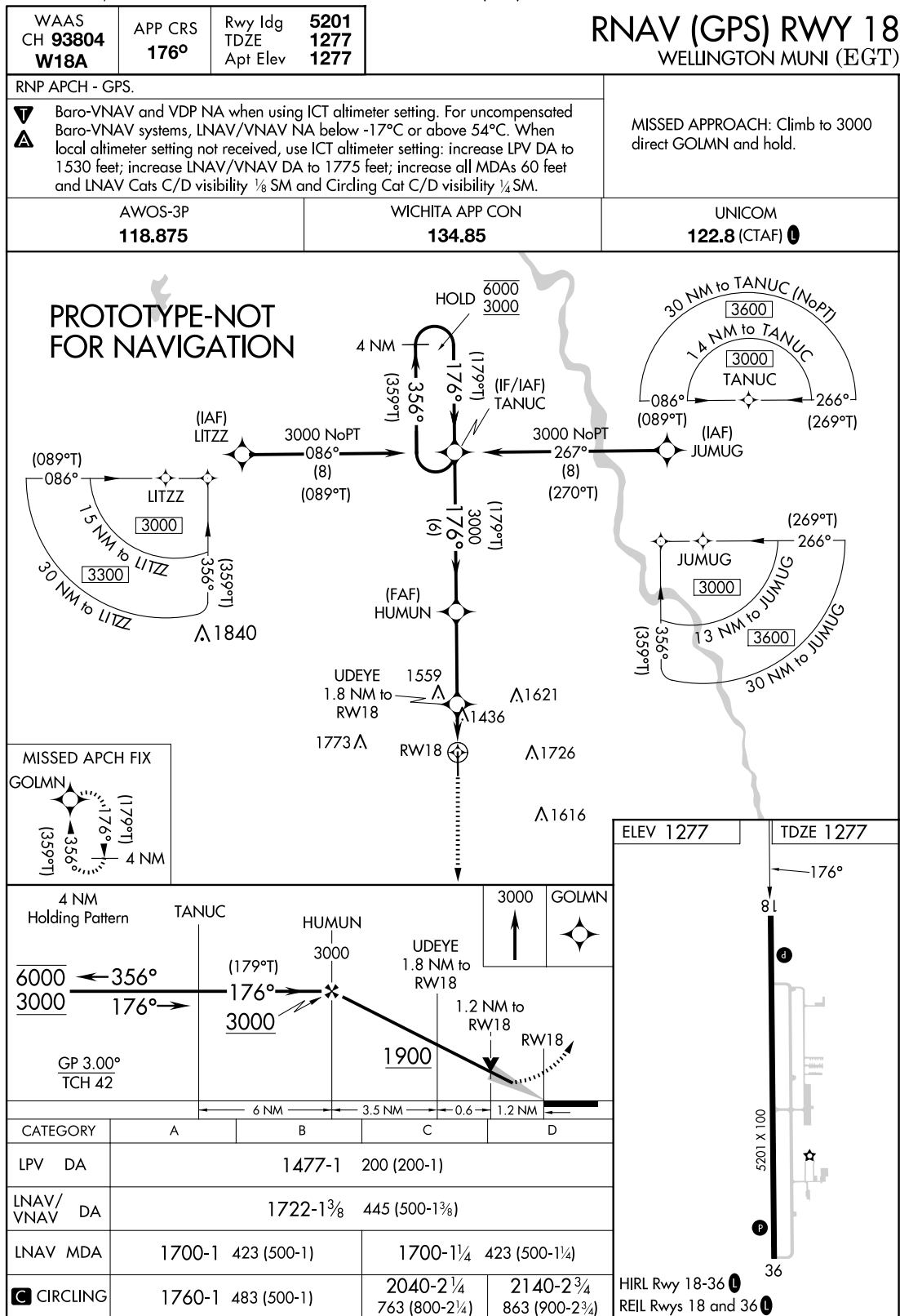

AUTOMATED AL-6626 RNAV (GPS) RWY 18

NC-2
1-6-25
COMPILER: JUN
REVIEWER:
DBL CHKR:
EFF: FIG

WELLINGTON, KANSAS

Amdt 3 FIG

37°19'N-97°23'W

WELLINGTON MUNI (EGT)

RNAV (GPS) RWY 18

WAAS
CH **93804**
W18A

APP CRS
176°

Rwy Idg
TDZE **1277**
Apt Elev **1277**

OLD

RNAV (GPS) RWY 18

WELLINGTON MUNI (E/GT)

RNP APCH.

Baro-VNAV and VDP NA when using Wichita Dwight D Eisenhower Ntl altimeter setting.
For uncompensated Baro-VNAV systems, LNAV/VNAV NA below -17°C or above 54°C.
When local altimeter setting not received, use Wichita Dwight D Eisenhower Ntl altimeter setting: increase LPV DA to 1531 feet; increase LNAV/VNAV DA to 1776 feet; increase all MDAs 60 feet and LNAV Cats C/D visibility ¼ SM and Circling Cats C/D visibility ¼ SM.

MISSED APPROACH:
Climb to 3000 direct
GOTPE and hold.

AWOS-3P 118.875	WICHITA APP CON 134.85	UNICOM 122.8 (CTAF) 0
---------------------------	----------------------------------	---------------------------------

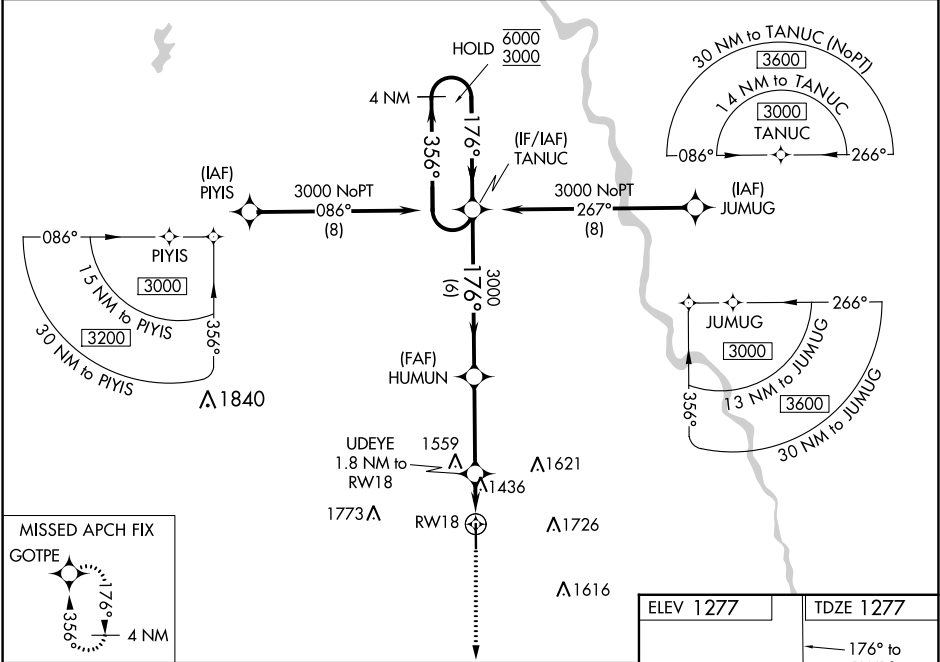

4 NM Holding Pattern		TANUC	HUMUN	UDEYE	GOTPE
6000 3000		3000	3000	1.8 NM to RW18	1.76° to RW18
GP 3.00° TCH 40		176°	176°	1.2 NM to RW18	
6 NM		3.5 NM	0.6 NM	1.2 NM	
CATEGORY	A	B	C	D	
LPV DA	1477-1		200 (200-1)		
LNAV/VNAV DA	1722-1 3/8		445 (500-1 3/8)		
LNAV MDA	1700-1 423 (500-1)		1700-1 1/4 423 (500-1 1/4)		
CIRCLING	1760-1 483 (500-1)		2040-2 1/4 763 (800-2 1/4)		
				HIRL Rwy 18-36 0 REIL Rwy 18 and 36 0	

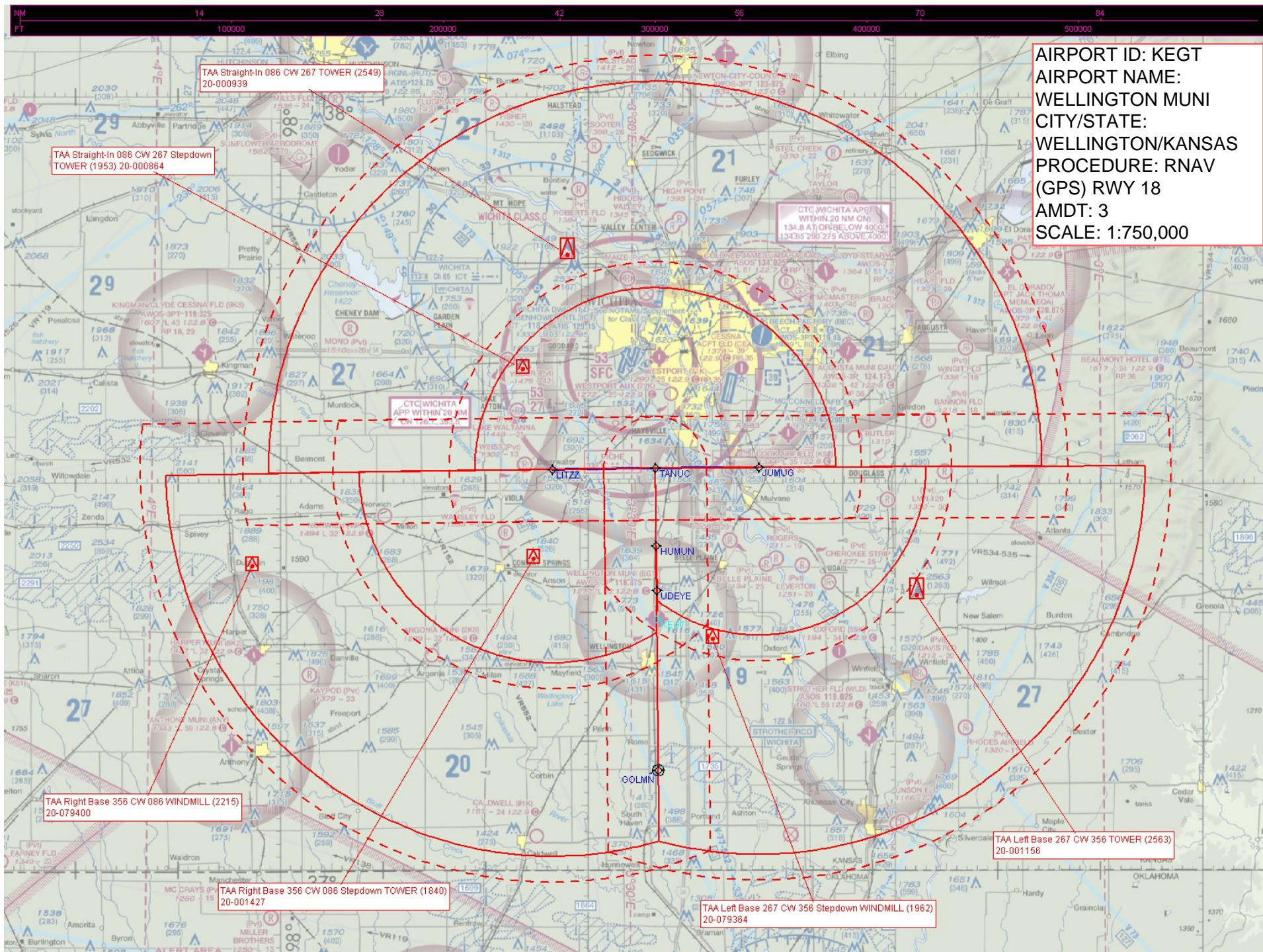

AIRPORT ID: KEGT
AIRPORT NAME:
WELLINGTON MUNI
CITY/STATE:
WELLINGTON/KANSAS
PROCEDURE: RNAV
(GPS) RWY 18
AMDT: 3
SCALE: 1:750,000

TAA Straight-In 086 CW 267 TOWER (2549)
20-000939

TAA Straight-In 086 CW 267 Stepdown
TOWER (1953) 20-000964

CTC WICHITA APP
WITHIN 20 NM ON
134.8 AT OR BELOW 4000
134.85 290-275 ABOVE 4000

CTC WICHITA
APP WITHIN 20 NM
ON 126.7 300-3

TAA Right Base 356 CW 086 WINDMILL (2215)
20-079400

TAA Right Base 356 CW 086 Stepdown TOWER (1840)
20-001427

TAA Left Base 267 CW 356 TOWER (2563)
20-001156

TAA Left Base 267 CW 356 Stepdown WINDMILL (1962)
20-079364

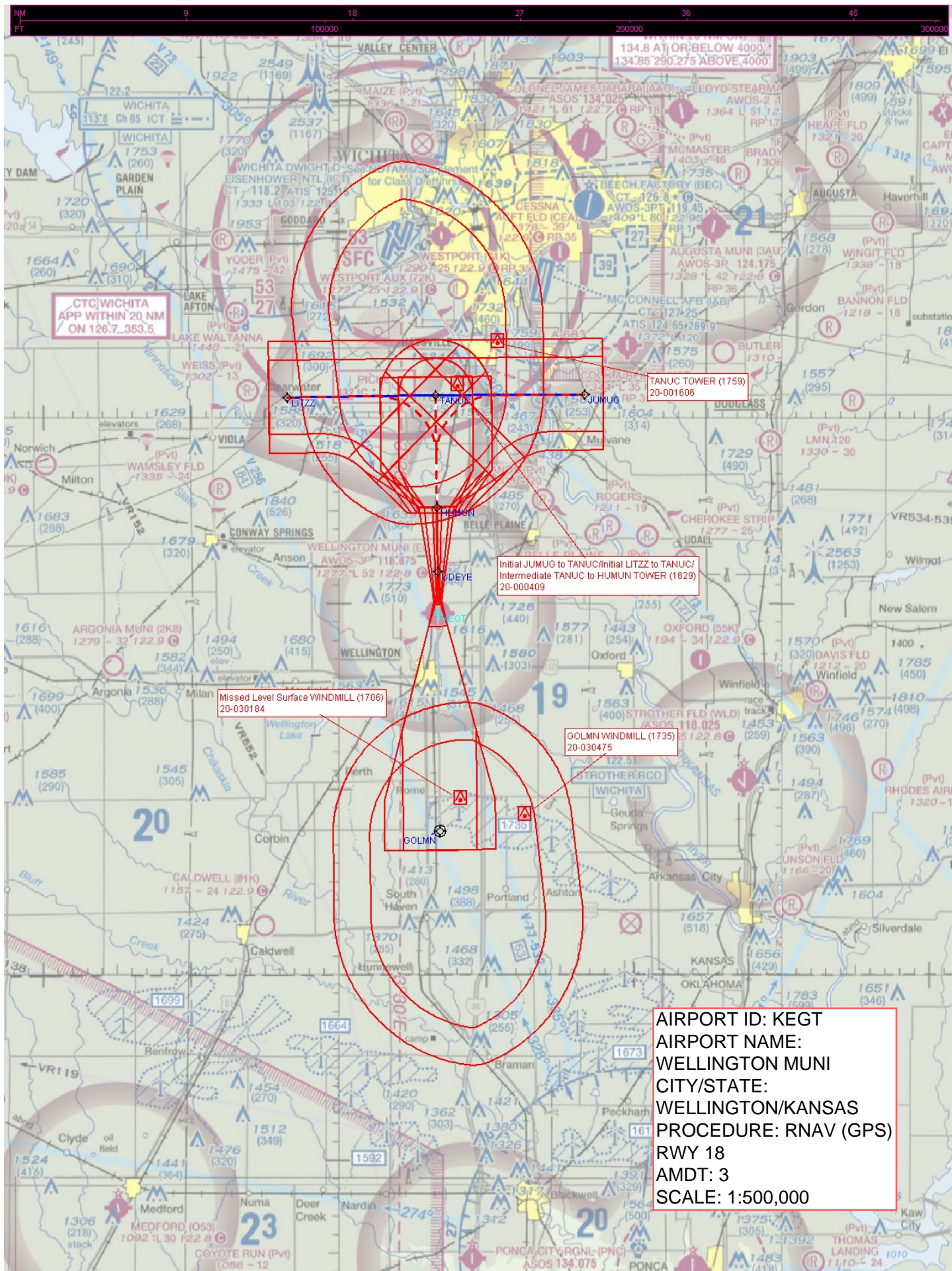

AIRPORT ID: KEGT
AIRPORT NAME:
WELLINGTON MUNI
CITY/STATE:
WELLINGTON/KANSAS
PROCEDURE: RNAV
(GPS) RWY 18
AMDT: 3
SCALE: 1:100,000
LPV

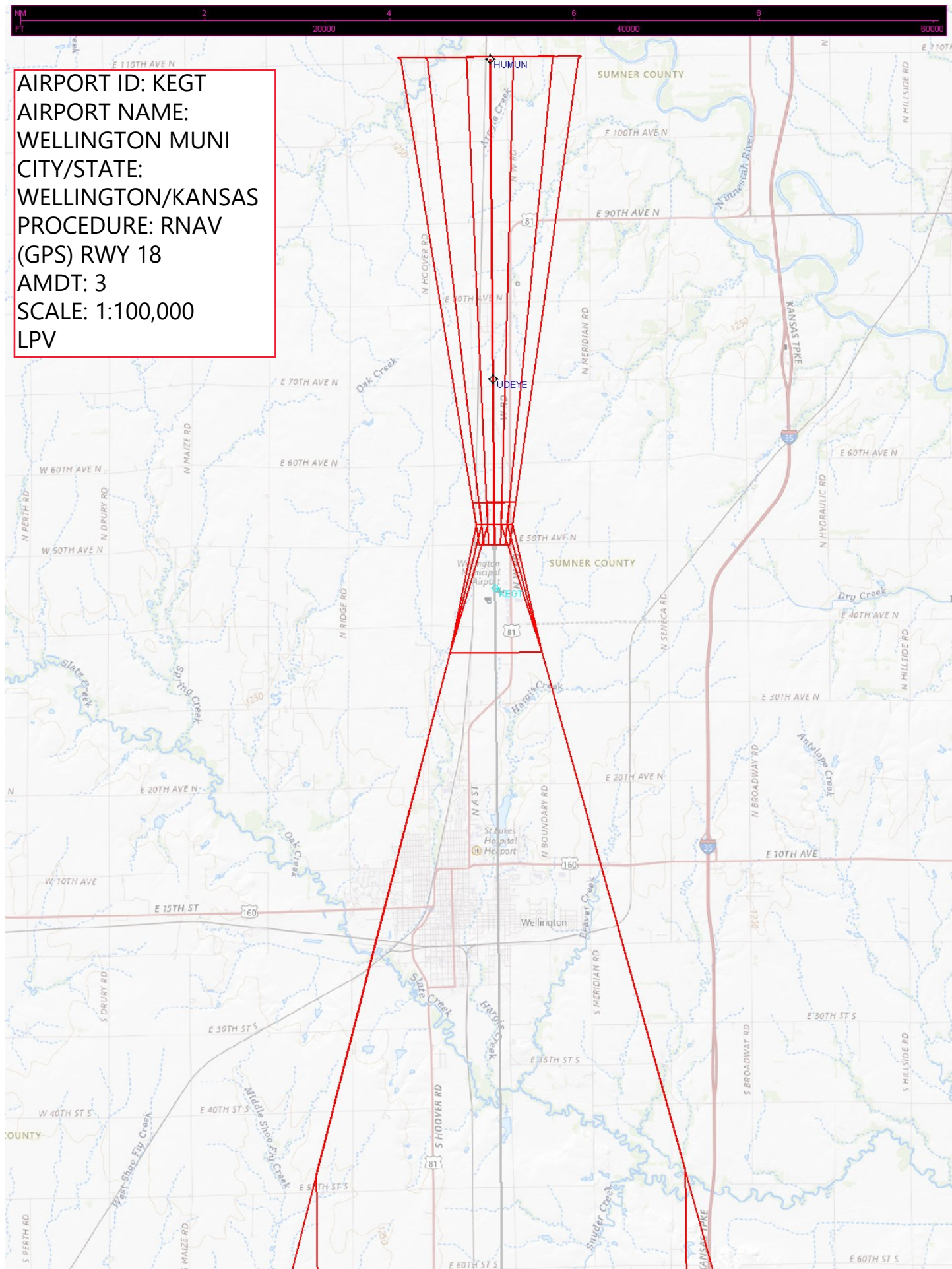

AIRPORT ID: KEGT
 AIRPORT NAME: WELLINGTON MUNI
 CITY/STATE: WELLINGTON/KANSAS
 PROCEDURE: RNAV
 (GPS) RWY 18
 AMDT: 3
 SCALE: 1:100,000
 LNAV/VNAV

LNAV/VNAV TANK (1436)
 20-047092

AIRPORT ID: KEGT
AIRPORT NAME:
WELLINGTON MUNI
CITY/STATE:
WELLINGTON/KANSAS
PROCEDURE: RNAV
(GPS) RWY 18
AMDT: 3
SCALE: 1:100,000
LNAV

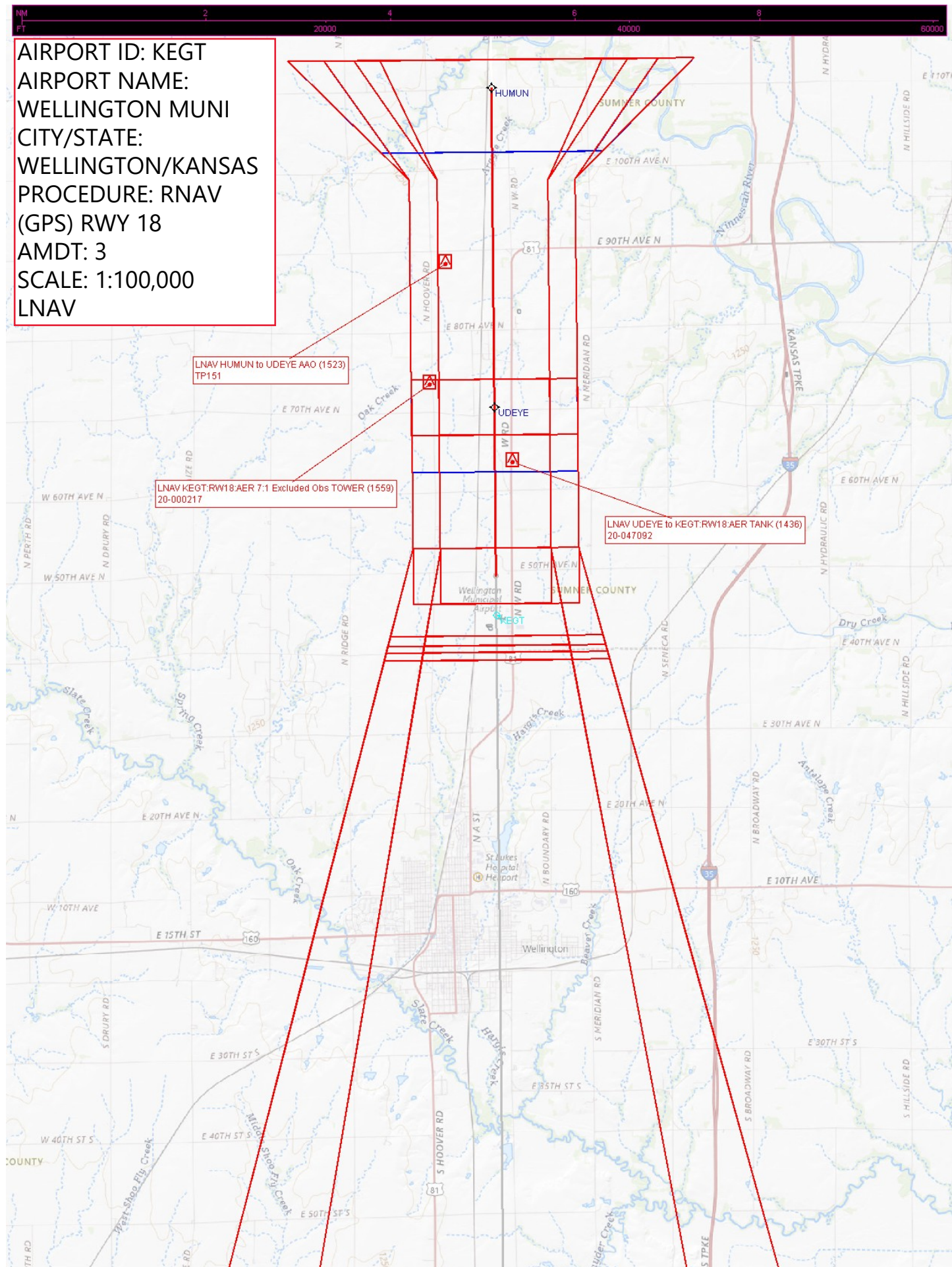

AIRPORT ID: KEGT
AIRPORT NAME: WELLINGTON
MUNI
CITY/STATE: WELLINGTON/KANSAS
PROCEDURE: RNAV (GPS) RWY 18
AMDT: 3
SCALE: 1:100,000
CIRCLING

