

Flight Procedures Cover Page	Task Action: FLIGHT CHECK	Task Type: IAP	Estimated Chart Date: 11/30/2023	APWS Task ID: 8A08950278E94F03B7198241E79542D9	APWS Project ID: 8AB297F82ACF4D42B44429487B01850D
Procedure: RNAV (GPS) RWY 32 ORIG		Enroute: NO	Specialist: Copeland, Guy		Agreement Number:
Airport ID: KQXB			Airport City: OCEAN CITY		State: MD
Facility ID:	Facility Type:	Flight Inspection Remark Type: New FC Slot			
<div>Procedure Comments: CONTACT: DAVID TEFFETELLER 202-267-5177 CLEARs FDC NOTAM 2/2903 HARD DATE RWY SHIFT BY 30 FT</div> <div><div>QUALITY 41 CHECKED</div><div>QUALITY 34 CHECKED</div></div>					

FIPC BASIC FORM						
PROCEDURE: RNAV (GPS) RWY 32 ORIG			AIRPORT NAME: OCEAN CITY MUNI		AIRPORT ID: KOXB	SPECIAL CONTROL NO: YG-09-051-23
FAC ID: KOXB32		CITY: OCEAN CITY			ST: MD	ORIG CHART DATE: 11/30/2023
DFL TYPE: PROC/S	THIRD PARTY: <input type="checkbox"/> YES	EST. TIME ON SITE: 0.4	REIMB. NUMBER:	PTS TASK ID: 8A08950278E94F03B7198241E79542D9		
PREFLIGHT NOTES						
REVIEWER:					DATE:	
COMMENTS:					CHECK ONE:	
					<input type="checkbox"/> FLT CK REQ <input type="checkbox"/> NFCR <input type="checkbox"/> REJECT	
						YES
					CPV COMPLETE?	
					X	
PROCEDURE RESULTS						
INSPECTION DATE: 10/10/2023	CREW #: VN137	N #: N73	INSTRUMENT PROCEDURE STATUS: <input checked="" type="checkbox"/> SAT <input type="checkbox"/> SAT W/CHANGES <input type="checkbox"/> UNSAT		ARINC CODING: <input checked="" type="checkbox"/> SAT <input type="checkbox"/> SAT/GOLD <input type="checkbox"/> UNSAT	
FLIGHT INSPECTOR SIGNATURE: bob s pressler @ 10/10/2023 17:23			PRINTED NAME: PRESSLER, ROBERT STEPHEN			NOTAM INITIATED? <input checked="" type="checkbox"/> YES <input type="checkbox"/> NO
FLIGHT INSPECTOR REMARKS: SAT.						
IN-FLIGHT OBSTACLE REPORT						
OBSTRUCTION ID #:	COORDINATES OR LOCATION:	GNSS ALTITUDE (MSL):	BAROMETRIC ALTITUDE (MSL):	HEIGHT ABOVE GROUND LEVEL:		

WAAS CH 61246 W32A	APP CRS 325°	Rwy Idg 4074 TDZE 11 Apt Elev 16
--	------------------------	---

RNAV (GPS) RWY 32

OCEAN CITY MUNI (OXB)

RNP APCH - GPS.		MISSED APPROACH: Climb to 2000 direct PFAIR and hold.
<div><div><div><div><div><div></div></div></div><div><div><div></div></div><div><div></div></div></div></div></div></div>	For uncompensated Baro-VNAV systems, LNAV/VNAV NA below -11°C or above 54° C.	

ASOS 119.025	PATUXENT APP CON ★ 127.95 314.0	CLNC DEL 121.75	UNICOM 123.05 (CTAF)
------------------------	---	---------------------------	--------------------------------

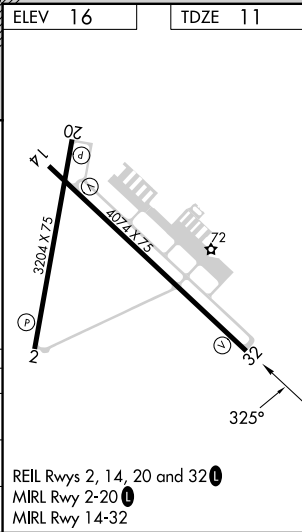
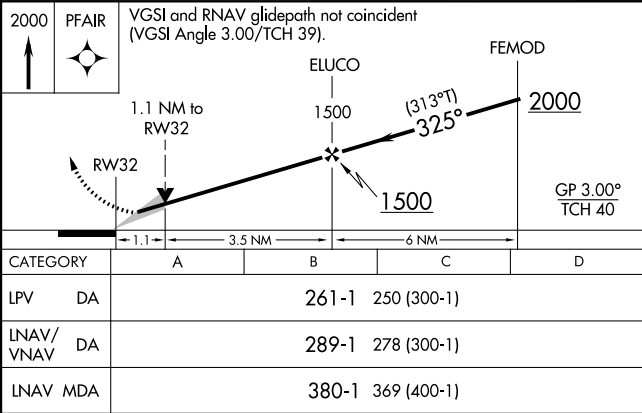
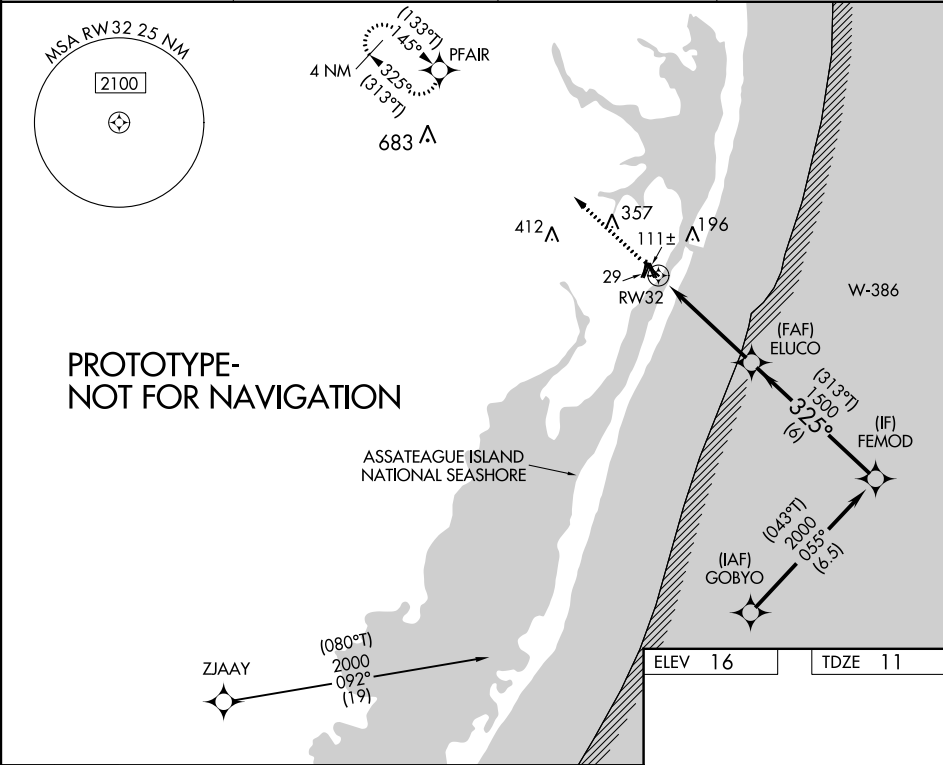

AL-5284 (FAA)

OCEAN CITY, MARYLAND

19199

WAAS CH 40413 W32A	APP CRS 325°	Rwy ldg 4074 TDZE 11 Apt Elev 11
--	------------------------	---

RNAV (GPS) RWY 32

OCEAN CITY MUNI (OXB)

RNP APCH.

V For uncompensated Baro-VNAV systems, LNAV/VNAV NA below -15°C or above 48°C.
A Baro-VNAV and VDP NA when using Salisbury altimeter setting. When local altimeter setting not received, use Salisbury altimeter setting: increase LPV DA to 309 feet, LNAV/VNAV DA to 337 feet; increase all MDAs 60 feet and visibility Cat C ¼ SM.

MISSED APPROACH:
Climb to 2000 direct
PFAIR and hold.

ASOS 119.025	PATUXENT APP CON ★ 127.95 314.0	CLINC DEL 127.25	UNICOM 123.05 (CTAF) ①
------------------------	---	----------------------------	----------------------------------

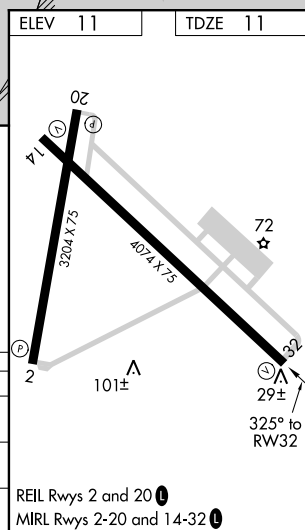
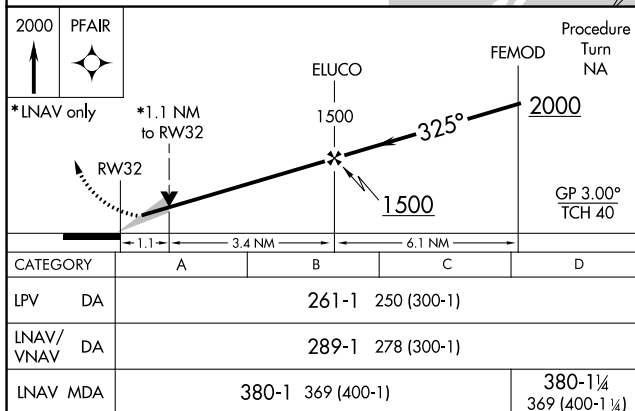
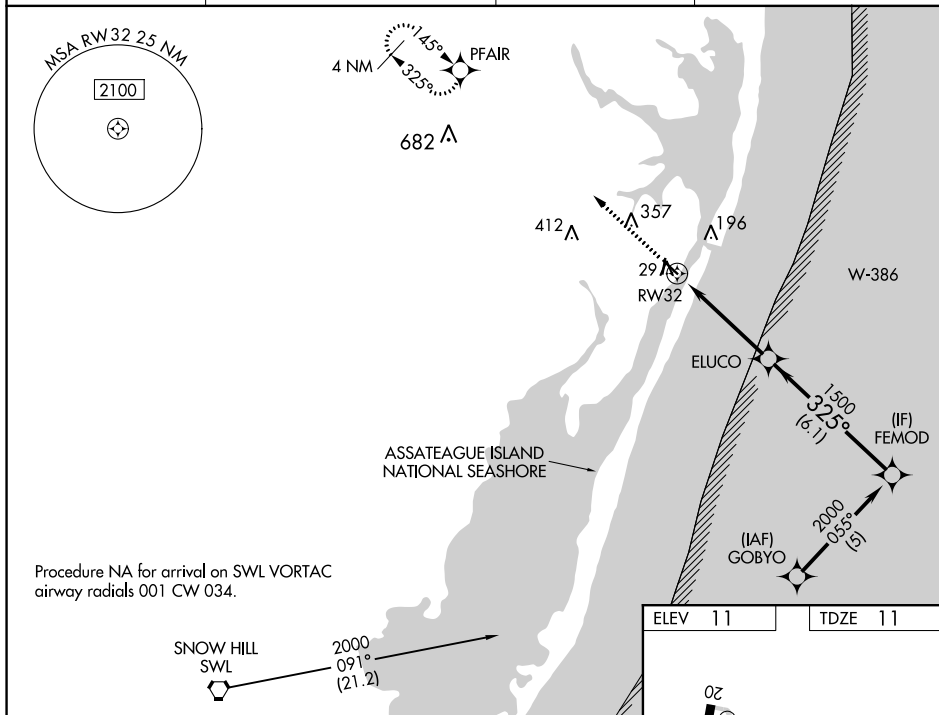

OCEAN CITY, MARYLAND
Orig-D 18JUL19

38°19'N-75°07'W

OCEAN CITY MUNI (0XB)
RNAV (GPS) RWY 32

NE-3, 18 JUL 2019 to 15 AUG 2019

NE-3, 18 JUL 2019 to 15 AUG 2019

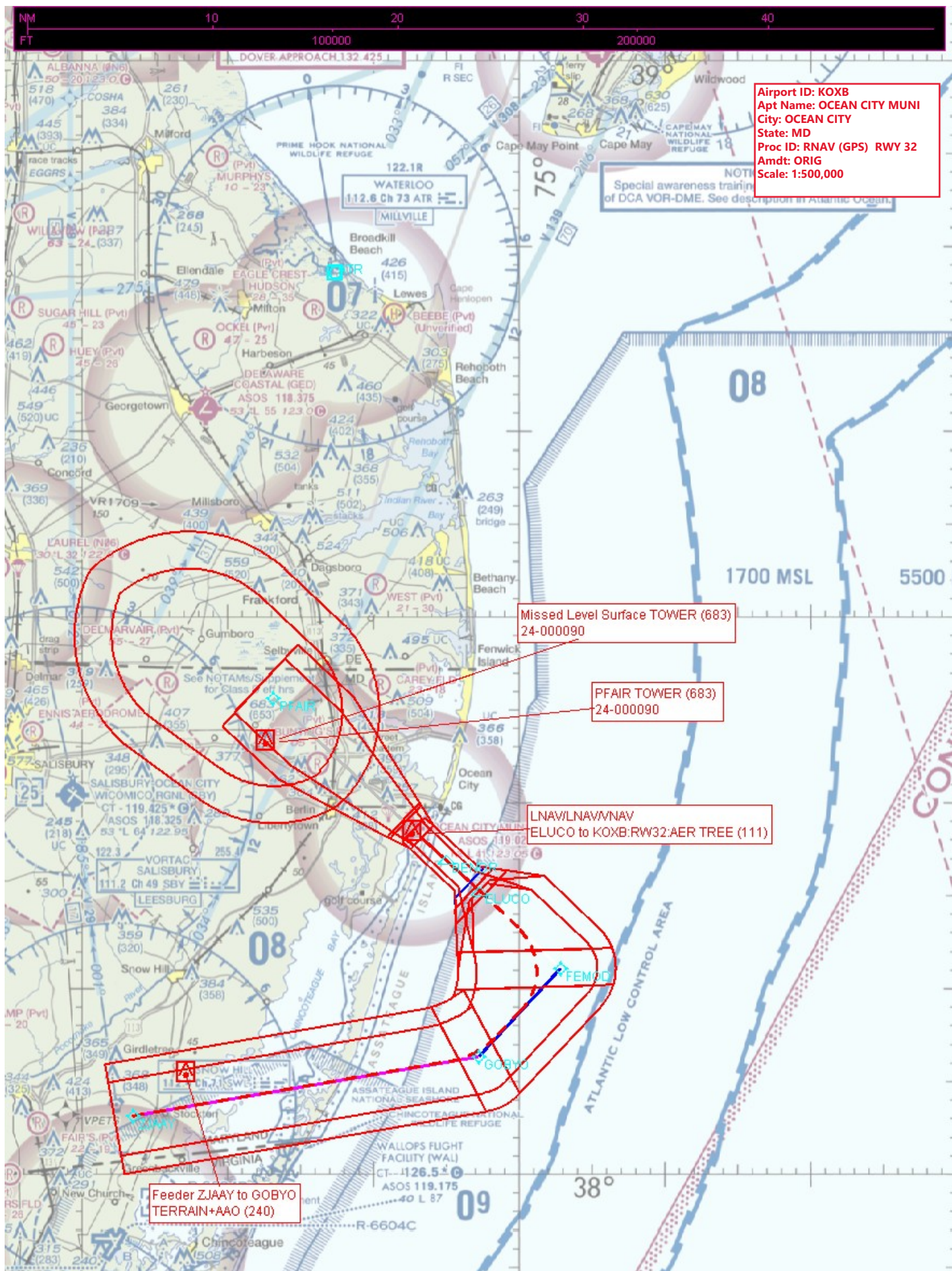

Airport ID: KOXB
Apt Name: OCEAN CITY MUNI
City: OCEAN CITY
State: MD
Proc ID: RNAV (GPS) RWY 32
Amdt: ORIG
Scale: 1:100,000
LNAV

LNAV/LNAV/VNAV
ELUCO to KOXB:RW32:AER TREE (111)

