

Flight Procedures Cover Page	Task Action: FLIGHT CHECK	Task Type: SID	Estimated Chart Date: 12/31/2020	APWS Task ID: 8735747193F24E649AA38096A0BEF23F	APWS Project ID: 78BBCED6C9F544A4B191FDD993520B1A
Procedure: SID KEOLA THREE HONOLULU HI PHNL		Enroute: YES	Specialist: Lafferty, James		Agreement Number:
Airport ID: PHNL	Airport Name: DANIEL K INOUE INTL		Airport City: HONOLULU		State: HI
Facility ID:	Facility Type:	Flight Inspection Remark Type: New FC Slot			

Procedure Comments:

ACTIVE DATA USED FOR PROCEDURE AMENDMENT.

CANCELS RWY 8R PORTION OF NOTAM 0/0821.

RWY 8R CLIMB GRADIENT INCREASED DUE TO NEW CONTROLLING OBST.

RWY 4L/R RETAINS NOTAM CONCERNING TEMPORARY CRANE.

CONTACT DAVE TEFFETELLER AT 202-267-5177.

1/5/21: THIS IS A CORRECTED COPY OF THE FORM APPROVED ON 11/23/20.

1. ADDED "MRA V16 9000" TO FIX RESTRICTIONS FOR FIX GRAIL.
2. ADDED "MRA V16 6000" TO FIX RESTRICTIONS FOR FIX NAPUA.



FIPC BASIC FORM									
PROCEDURE: SID KEOLA THREE HONOLULU HI PHNL			AIRPORT NAME: DANIEL K INOUYE INTL		AIRPORT ID: PHNL	SPECIAL CONTROL NO: PP-09-090-20			
FAC ID: KEOLA3		CITY: HONOLULU			ST: HI	ORIG CHART DATE: 12/31/2020			
DFL TYPE: PROC/T	THIRD PARTY: <input type="checkbox"/> YES	EST. TIME ON SITE: 0.4	REIMB. NUMBER:		PTS TASK ID:				
PREFLIGHT NOTES									
REVIEWER:						DATE:			
COMMENTS:						CHECK ONE: <input type="checkbox"/> FLT CK REQ <input type="checkbox"/> NFCR <input type="checkbox"/> REJECT			
								YES	NO
						CPV COMPLETE?		X	
PROCEDURE RESULTS									
INSPECTION DATE: 11/20/2020		CREW #: VN344	N #: N87	INSTRUMENT PROCEDURE STATUS: <input checked="" type="checkbox"/> SAT <input type="checkbox"/> SAT W/CHANGES <input type="checkbox"/> UNSAT		ARINC CODING: <input type="checkbox"/> SAT <input type="checkbox"/> SAT/GOLD <input type="checkbox"/> UNSAT			
FLIGHT INSPECTOR SIGNATURE: broc l starrett @ 11/21/2020 00:59				PRINTED NAME: STARRETT, BROC LANGDON			NOTAM INITIATED? <input type="checkbox"/> YES <input checked="" type="checkbox"/> NO		
FLIGHT INSPECTOR REMARKS:									
IN-FLIGHT OBSTACLE REPORT									
OBSTRUCTION ID #:	COORDINATES OR LOCATION:		GNSS ALTITUDE (MSL):		BAROMETRIC ALTITUDE (MSL):		HEIGHT ABOVE GROUND LEVEL:		

D-ATIS
127.9 251.15
CINC DEL
121.4 281.4
GND CON
121.9 348.6
HONOLULU TOWER
118.1 257.8
123.9 273.575 (Rwy 8R/26L)
HCF APPROACH
118.3 269.0



DEPARTURE ROUTE DESCRIPTION

Turn right/left to heading assigned by the Tower, expect vectors to KEOLA INT, maintain 5000'; then via transitions. Expect clearance to enroute altitude/flight level at KEOLA INT.

KATHS TRANSITION (KEOLA2.KATHS): From over KEOLA via HNL R-258 and SOK R-234 to KATHS INT.

LIHUE TRANSITION (KEOLA2.LIHUE): From over KEOLA via SOK R-111 and LIH R-148 to LIH VORTAC.

LIILIA TRANSITION (KEOLA2.LIILIA): From over KEOLA via RNAV course 282° to LIILIA WP.

NONNI TRANSITION (KEOLA2.NONNI): From over KEOLA via HNL R-258 to NONNI INT.

PUPPI TRANSITION (KEOLA2.PUPPI): From over KEOLA via RNAV course 271° to PUPPI WP.

SOUTH KAUAI TRANSITION (KEOLA2.SOK): From over KEOLA via SOK R-111 to SOK VORTAC.

NOTE: Honolulu departures from Rwys 4L/R and 8L/R must complete right turn to assigned heading within 2 NM of departure end of runway (HNL 3.6 DME). Cross CKH R-240 at or above 2500'.

NOTE: Honolulu departures from Rwys 26L/R left turn to assigned heading must be completed within 2 NM of departure end of runway (HNL 3 DME).

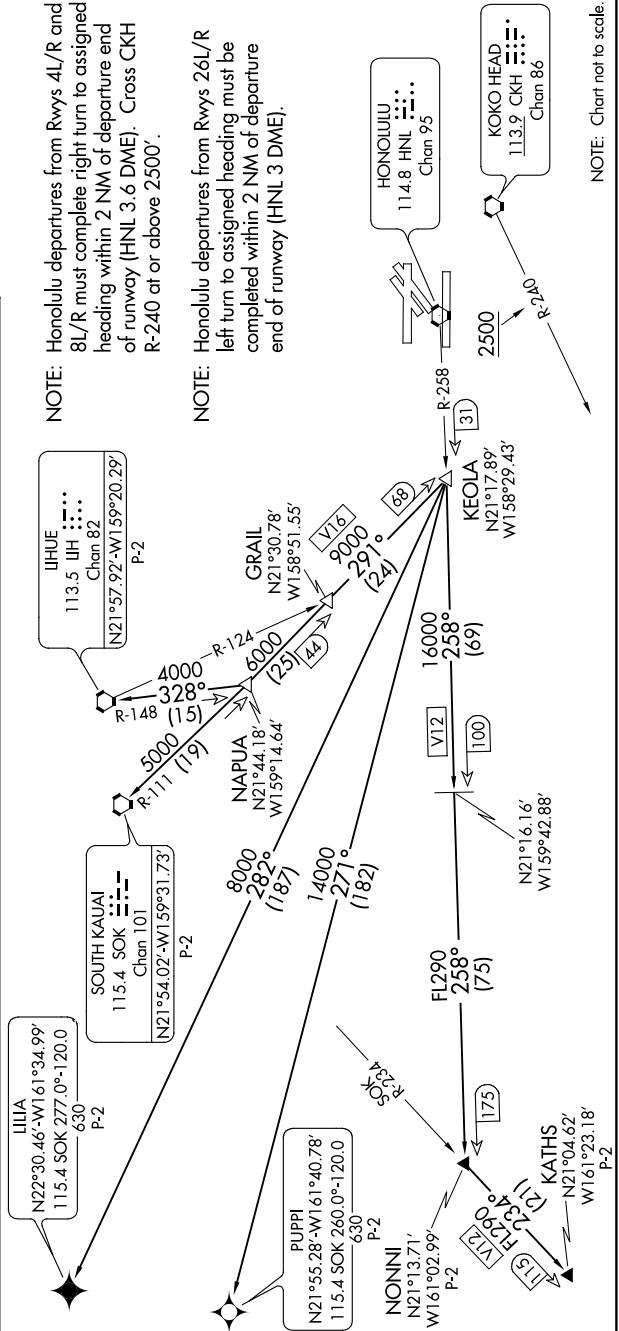

NOTE: Chart not to scale.

DEPARTURE ROUTE DESCRIPTION

Turn right/left to heading assigned by the Tower, expect vectors to KEOLA, maintain 5000; then on transition. Expect clearance to enroute altitude/flight level at KEOLA.

KATHS TRANSITION (KEOLA3.KATHS): From over KEOLA via HNL R-258 and SOK R-234 to KATHS INT.

LIHUE TRANSITION (KEOLA3.LIH): From over KEOLA via SOK R-111 and LIH R-148 to LIH VORTAC.

LILIA TRANSITION (KEOLA3.LILIA): From over KEOLA via RNAV course 282° to LILIA WP.

NONNI TRANSITION (KEOLA3.NONNI): From over KEOLA via HNL R-258 to NONNI INT.

PUPPI TRANSITION (KEOLA3.PUPPI): From over KEOLA via RNAV course 271° to PUPPI WP.

SOUTH KAUAI TRANSITION (KEOLA3.SOK): From over KEOLA via SOK R-111 to SOK VORTAC.

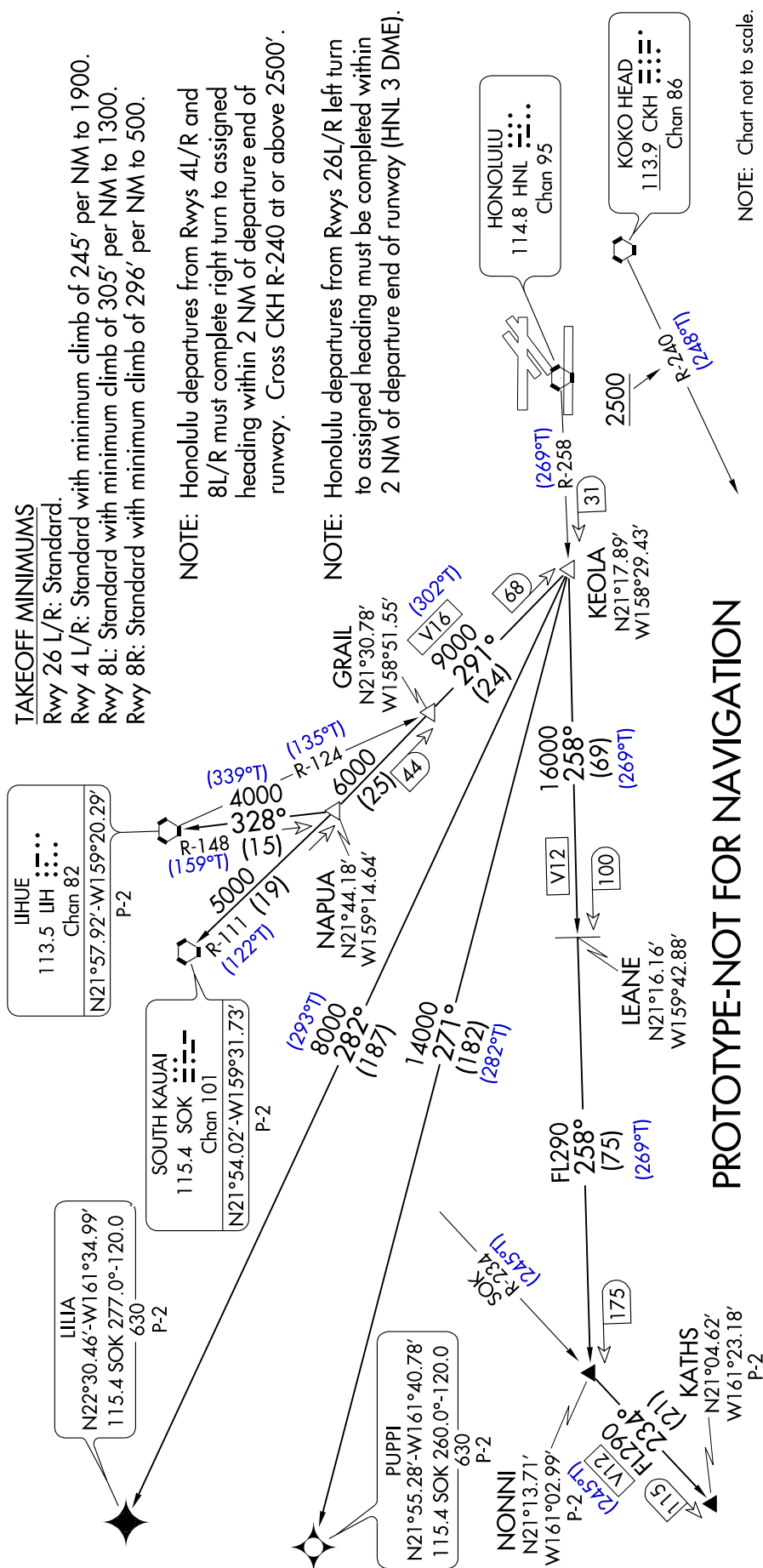

NOTE: Chart not to scale.

PROTOTYPE-NOT FOR NAVIGATION

AIRPORT ID	PHNL
AIRPORT NAME	DANIEL K INOUE INTL
CITY	HONOLULU
STATE	HAWAII
PROCEDURE ID	KEOLA THREE
AMENDMENT #	3
CHART DATE	12/31/20
SCALE	1:100,000
SEGMENT	RWY 4R ICA

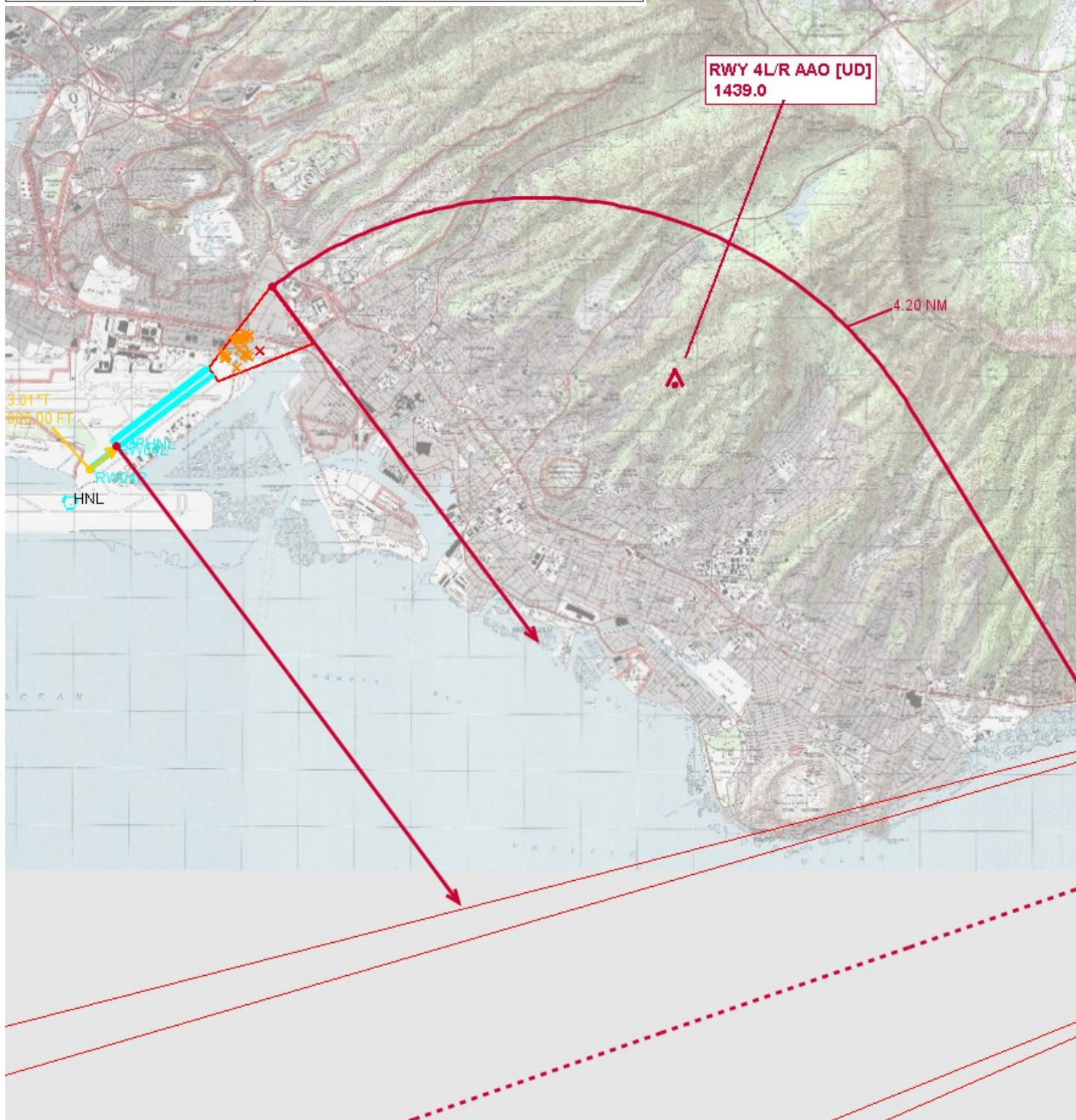

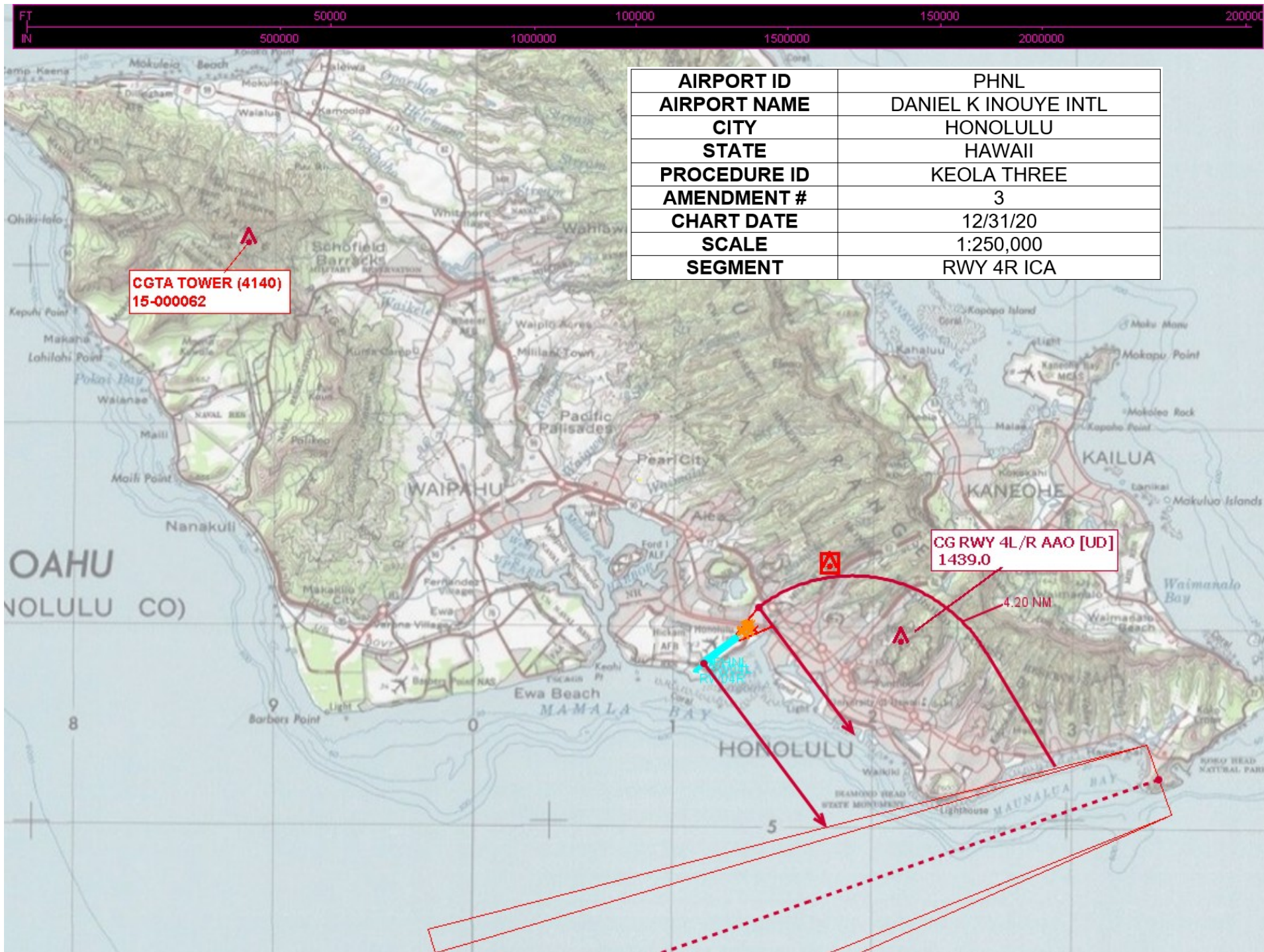

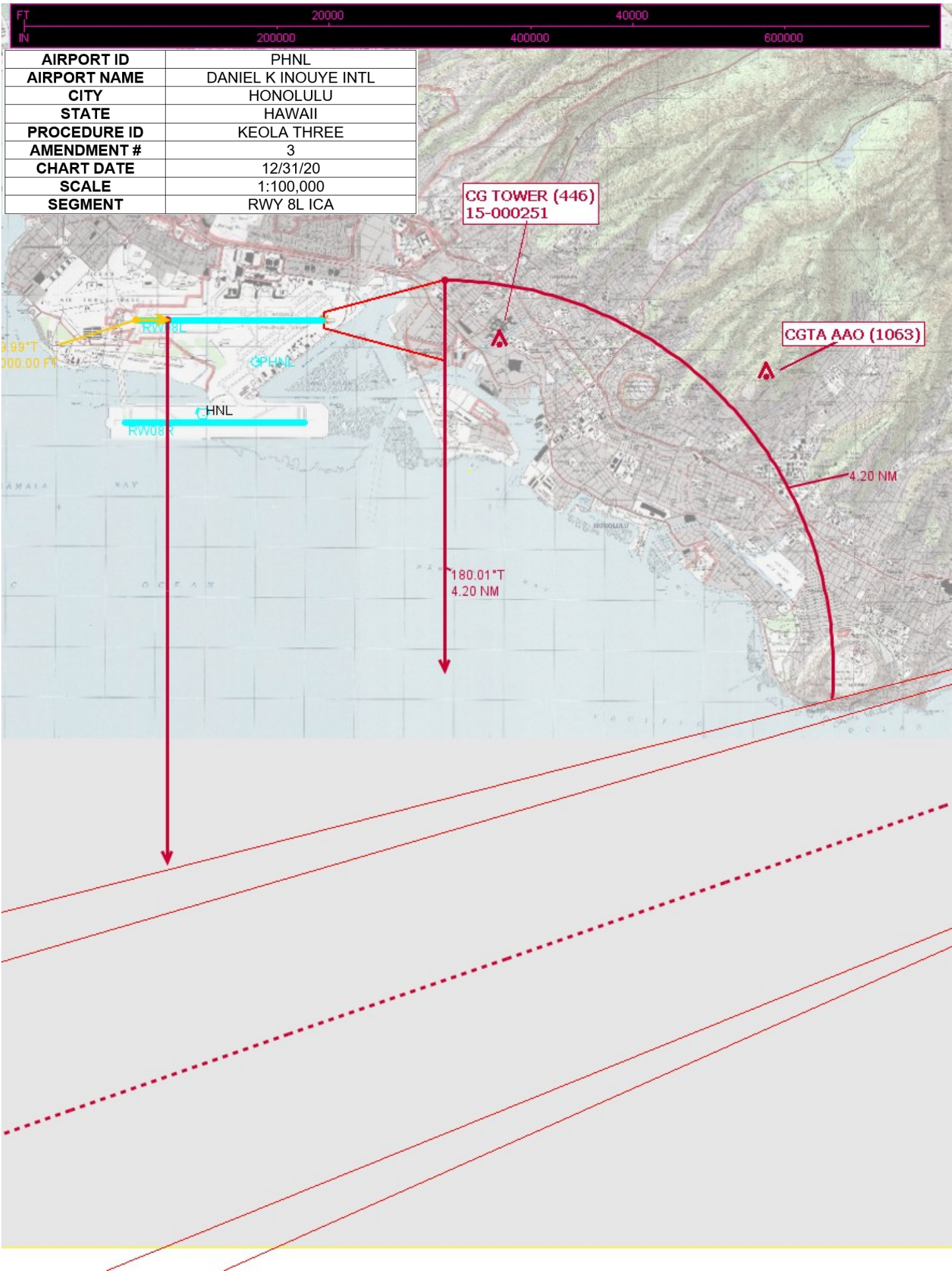

AIRPORT ID	PHNL
AIRPORT NAME	DANIEL K INOUE INTL
CITY	HONOLULU
STATE	HAWAII
PROCEDURE ID	KEOLA THREE
AMENDMENT #	3
CHART DATE	12/31/20
SCALE	1:100,000
SEGMENT	RWY 8R ICA

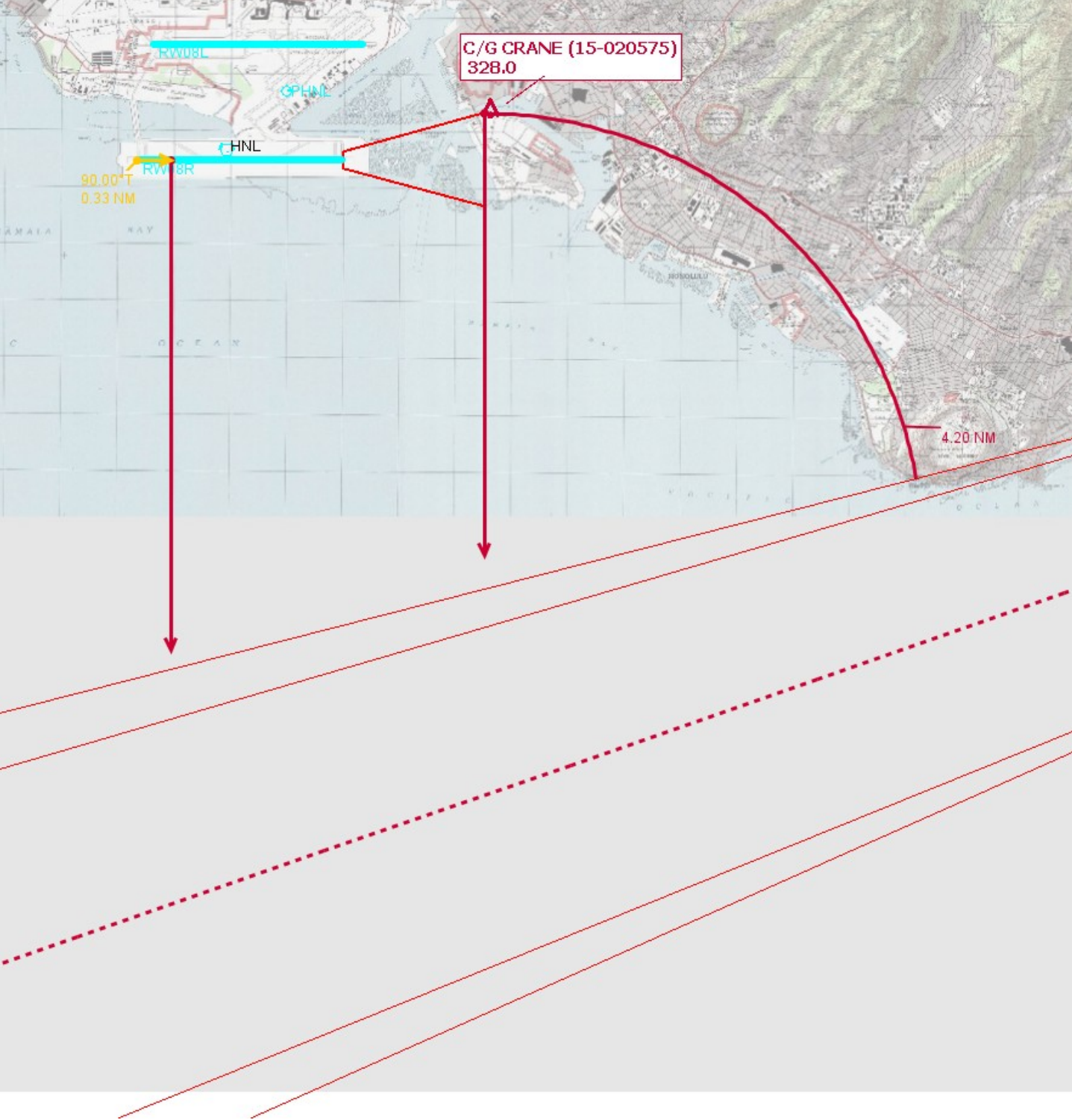

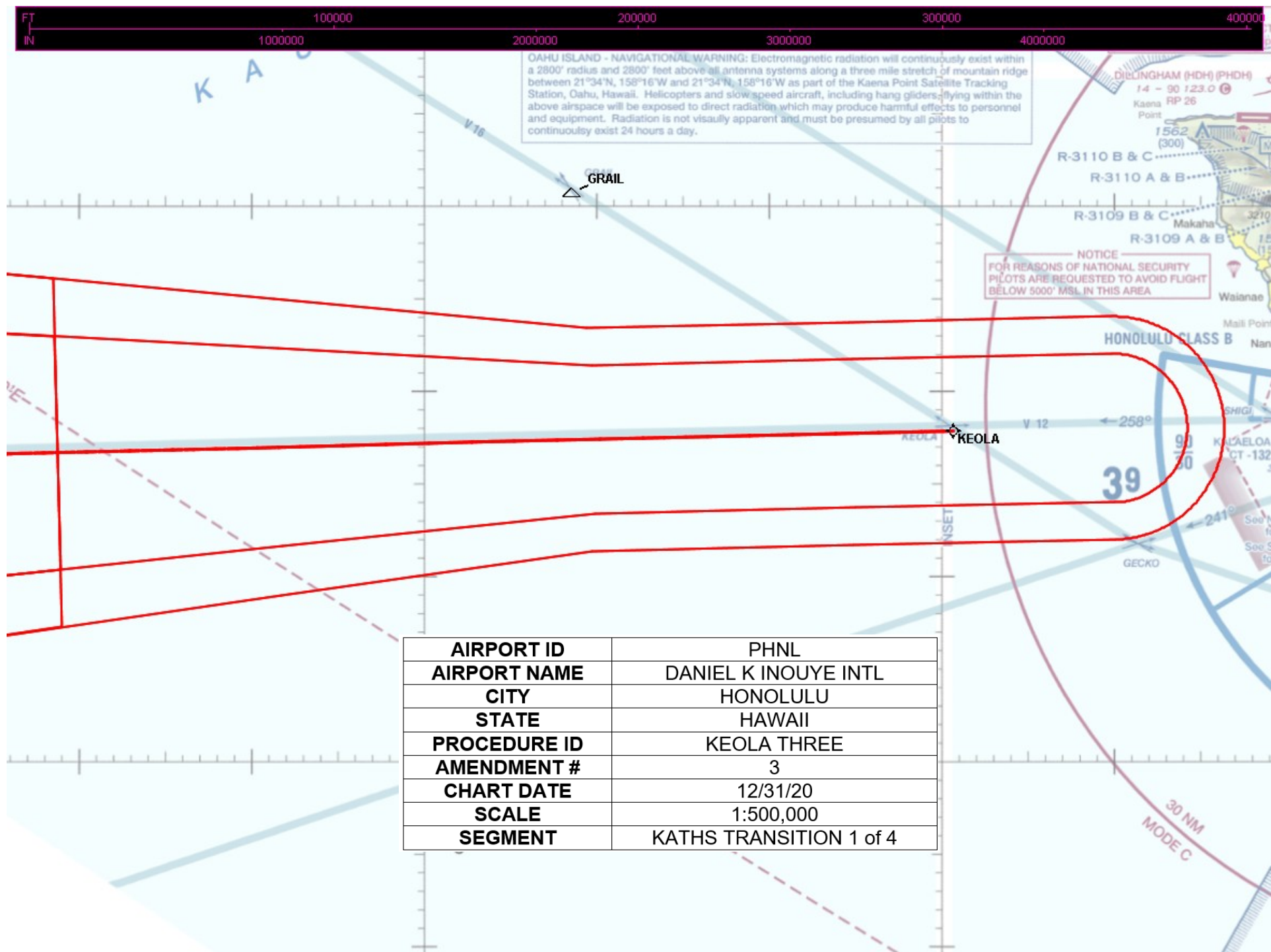

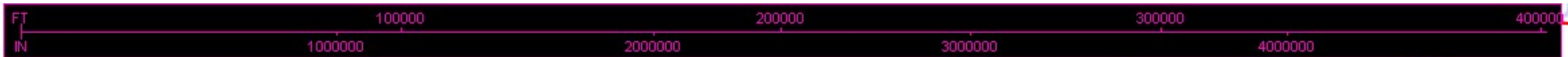

AIRPORT ID	PHNL
AIRPORT NAME	DANIEL K INOUE INTL
CITY	HONOLULU
STATE	HAWAII
PROCEDURE ID	KEOLA THREE
AMENDMENT #	3
CHART DATE	12/31/20
SCALE	1:500,000
SEGMENT	KATHS TRANSITION 4 of 4

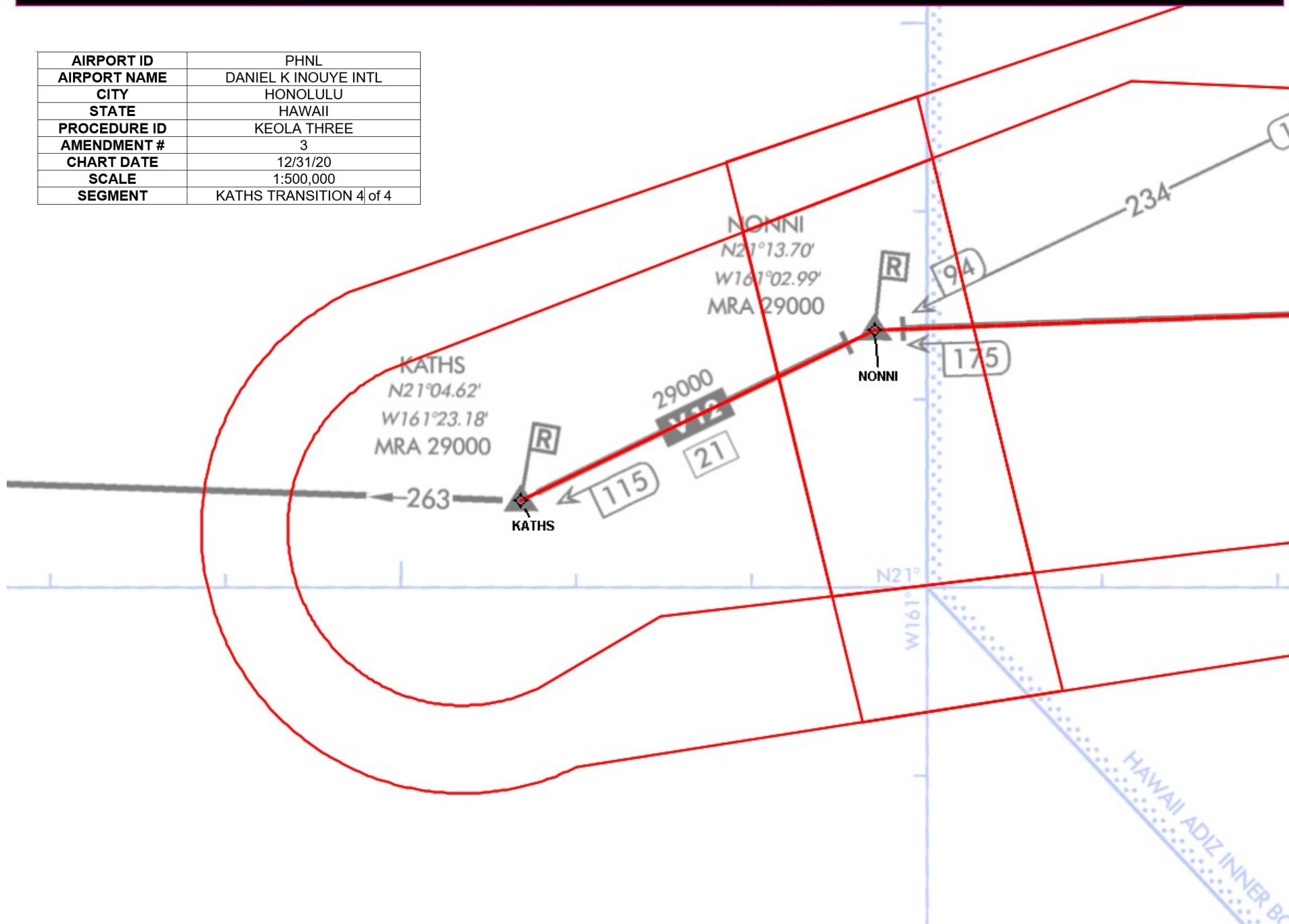

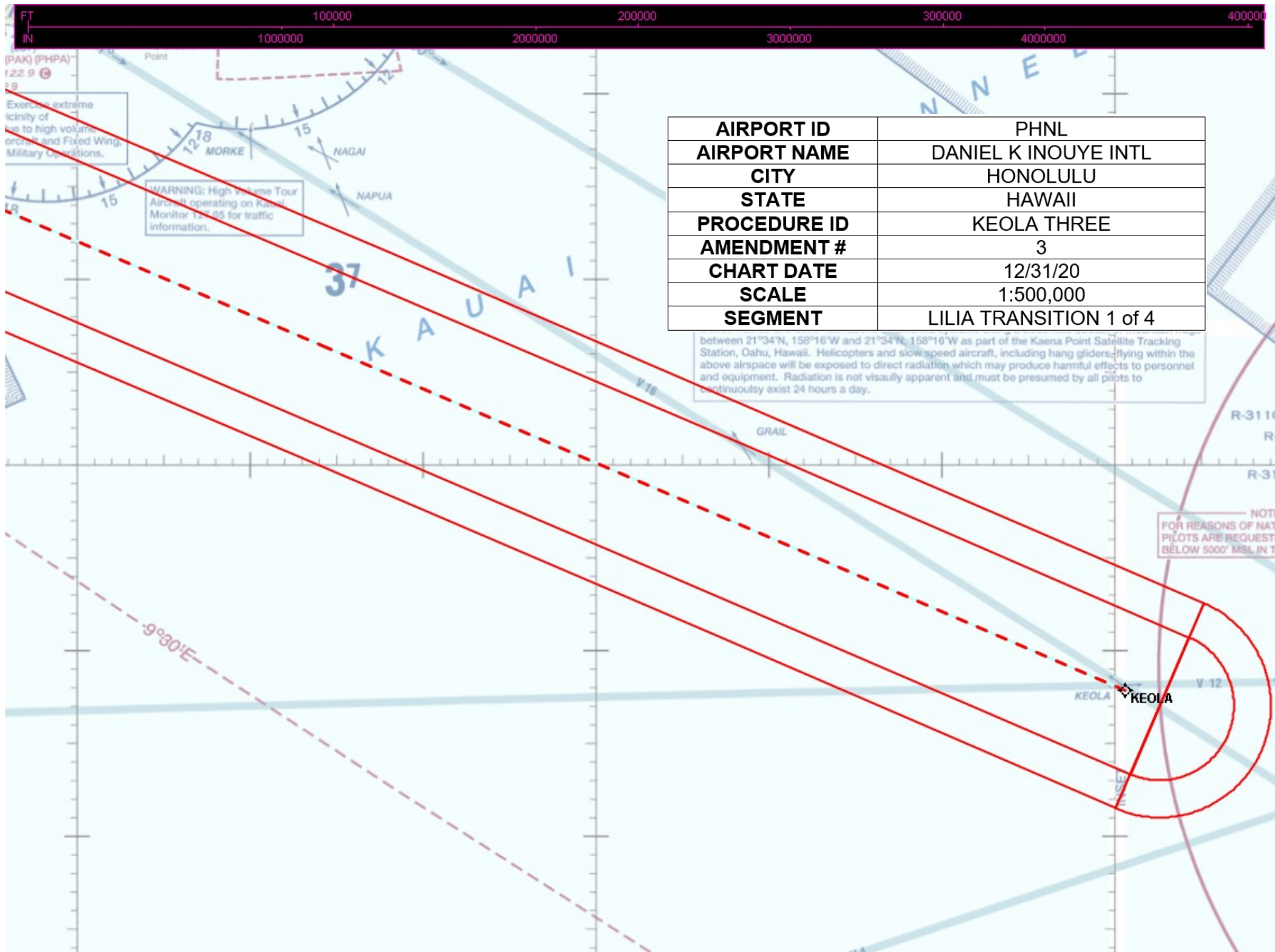

AIRPORT ID	PHNL
AIRPORT NAME	DANIEL K INOUE INTL
CITY	HONOLULU
STATE	HAWAII
PROCEDURE ID	KEOLA THREE
AMENDMENT #	3
CHART DATE	12/31/20
SCALE	1:500,000
SEGMENT	LILIA TRANSITION 1 of 4

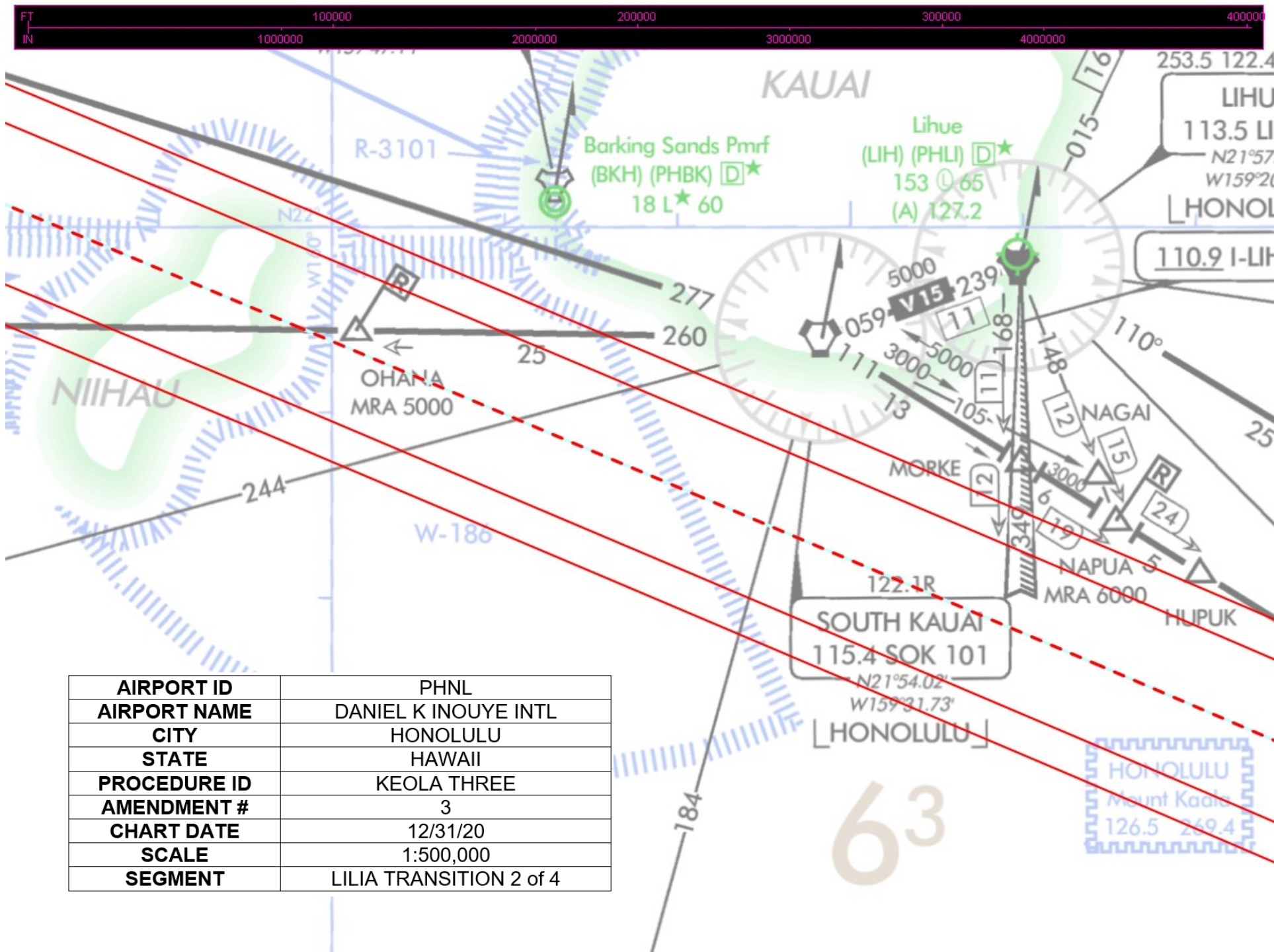

AIRPORT ID	PHNL
AIRPORT NAME	DANIEL K INOUE INTL
CITY	HONOLULU
STATE	HAWAII
PROCEDURE ID	KEOLA THREE
AMENDMENT #	3
CHART DATE	12/31/20
SCALE	1:500,000
SEGMENT	LILIA TRANSITION 2 of 4

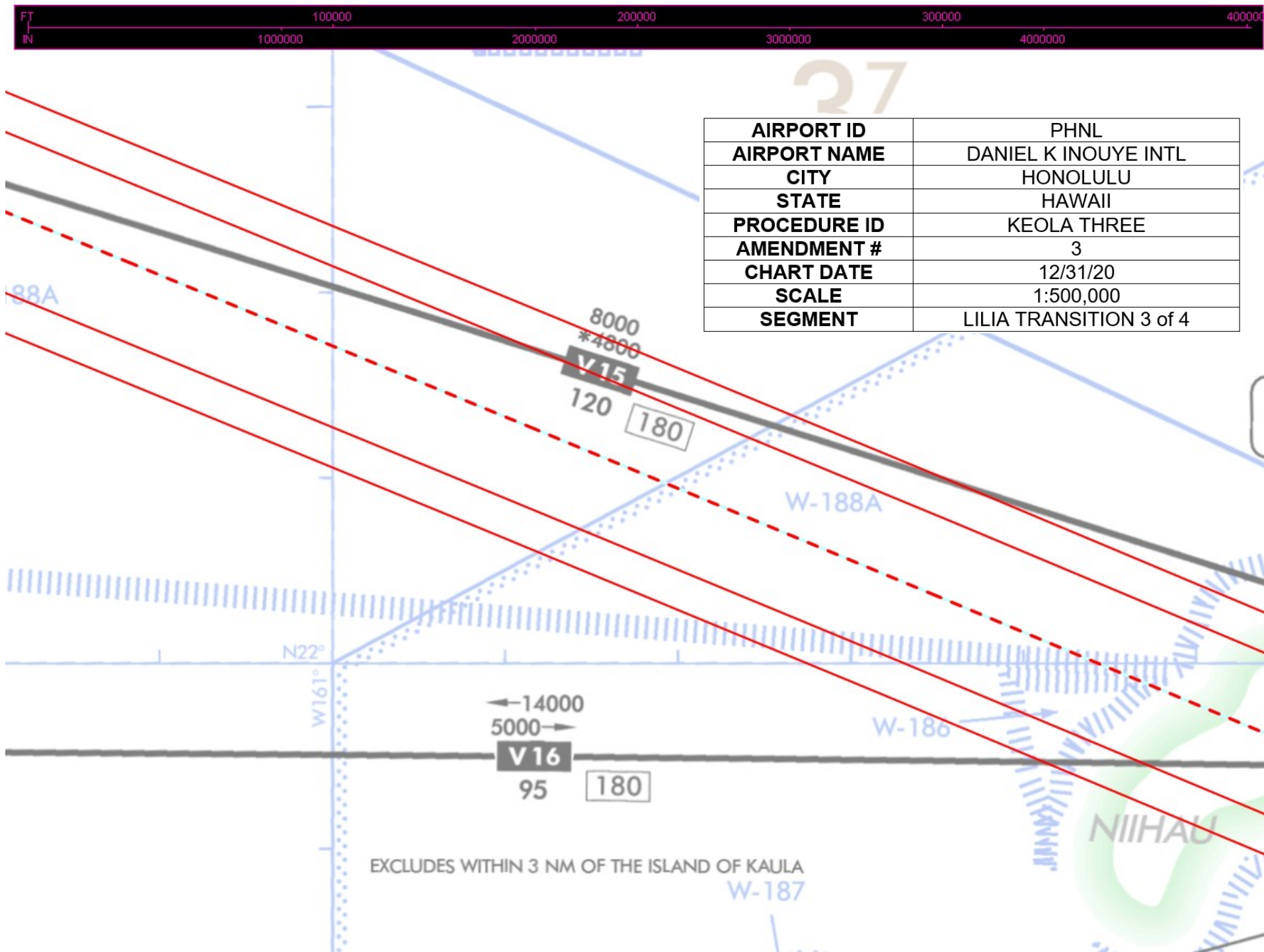



AIRPORT ID	PHNL
AIRPORT NAME	DANIEL K INOUE INTL
CITY	HONOLULU
STATE	HAWAII
PROCEDURE ID	KEOLA THREE
AMENDMENT #	3
CHART DATE	12/31/20
SCALE	1:500,000
SEGMENT	LILIA TRANSITION 4 of 4

