

Flight Procedures Cover Page	Task Action: FLIGHT CHECK	Task Type: IAP	Estimated Chart Date: 11/30/2023	APWS Task ID: 8469DC8544CF4E9D8D62B54F8075402D	APWS Project ID: D99237F1D71B4C68BC243ED81EB33952
Procedure: RNAV (GPS) RWY 19 AMDT 0A		Enroute: NO	Specialist: Teffeteller, David		Agreement Number:
Airport ID: 17XS			Airport City: DUBLIN		State: TX
Facility ID:	Facility Type:	Flight Inspection Remark Type: Hold FC Slot			
<div>Procedure Comments: This Cancels FDC 1/7435 Order 8260.3, chapter 2. New Circling Criteria Applied. CRC REMAINDER CHANGED FROM CEDF161D TO CAD56C75. CONTACT DAVE TEFFETELLER 202-267-5177 02/02/2023 THIS IS AN UPDATED COPY OF THE FORM DEVELOPED ON 02/10/22 ADDED CHART PLANVIEW NOTE: PROCEDURE NOT CONTAINED WITHIN CONTROLLED AIRSPACE</div> <div>QUALITY 45 CHECKED</div>					

FIPC BASIC FORM						
PROCEDURE: RNAV (GPS) RWY 19 AMDT 0A			AIRPORT NAME: QUAHADI RANCH		AIRPORT ID: K17XS	SPECIAL CONTROL NO: OG-03-130-23
FAC ID: K17XS19		CITY: DUBLIN			ST: TX	ORIG CHART DATE: 11/30/2023
DFL TYPE: PROC/S	THIRD PARTY: <input type="checkbox"/> YES	EST. TIME ON SITE: 0.4	REIMB. NUMBER: 23AC005883	PTS TASK ID: 8469DC8544CF4E9D8D62B54F8075402D		
PREFLIGHT NOTES						
REVIEWER: jason m fender					DATE: 04/21/2023	
COMMENTS:					CHECK ONE: <input checked="" type="checkbox"/> FLT CK REQ <input type="checkbox"/> NFCR <input type="checkbox"/> REJECT	
					<div style="display: flex; justify-content: space-between;"> YES NO </div>	
					CPV COMPLETE? <div style="display: flex; justify-content: space-between;"> X </div>	
PROCEDURE RESULTS						
INSPECTION DATE: 04/21/2023	CREW #: VN548	N #: N69	INSTRUMENT PROCEDURE STATUS: <input checked="" type="checkbox"/> SAT <input type="checkbox"/> SAT W/CHANGES <input type="checkbox"/> UNSAT		ARINC CODING: <input checked="" type="checkbox"/> SAT <input type="checkbox"/> SAT/GOLD <input type="checkbox"/> UNSAT	
FLIGHT INSPECTOR SIGNATURE: jason m fender @ 04/21/2023 11:12			PRINTED NAME: FENDER, JASON MICHAEL			NOTAM INITIATED? <input type="checkbox"/> YES <input checked="" type="checkbox"/> NO
FLIGHT INSPECTOR REMARKS: Complete SAT						
IN-FLIGHT OBSTACLE REPORT						
OBSTRUCTION ID #:	COORDINATES OR LOCATION:	GNSS ALTITUDE (MSL):	BAROMETRIC ALTITUDE (MSL):	HEIGHT ABOVE GROUND LEVEL:		

WAAS CH 56299 W19A	APP CRS 194°	Rwy Idg TDZE 1422 Apt Elev 1422	6295
--	------------------------	---	-------------

RNAV (GPS) RWY 19
QUAHADI RANCH (17XS)

RNP APCH - GPS.	MISSED APPROACH: Climb to 4000 direct FIBVI and hold.
-----------------	---

121.6

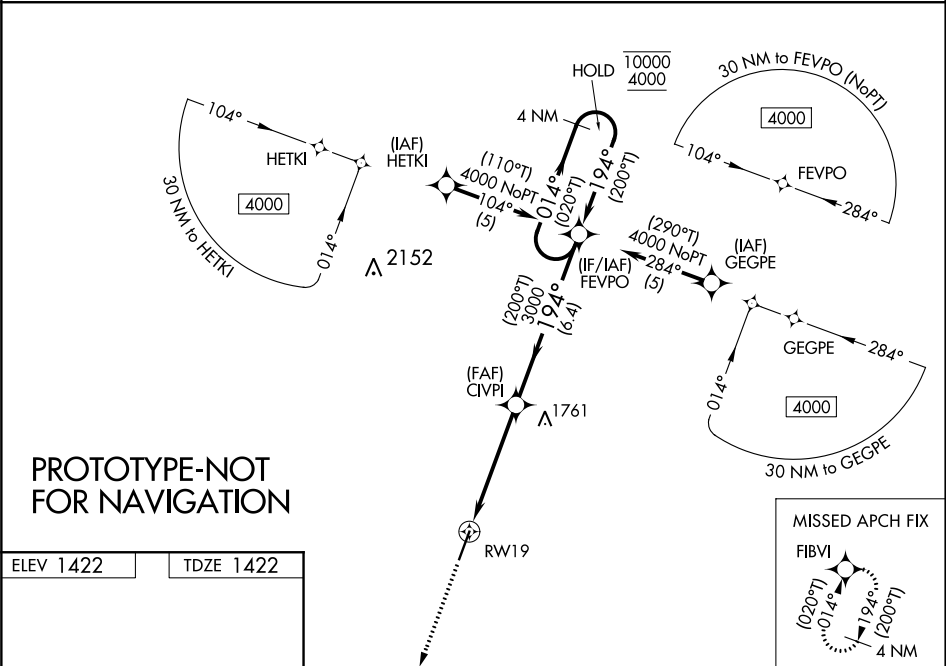

ELEV 1422	TDZE 1422
-----------	-----------

4000	FIBVI	FEVPO	4 NM Holding Pattern
1.5 NM to RWY 19	1.5 NM	3.3 NM	6.4 NM
CIVPI 3000	3000	10000	4000
GP 3.00°	TCH 40		
194° to RWY 19			
MIRL Rwy 1-19			
CIRCLING			

RNA (GPS) RWY 19, ORIG

QUAHADI RANCH (K17XS)

SPECIFICATION ONLY-NOT FOR COCKPIT USE.
DME/DME RNP-0.3 NA. IF LOCAL ALTIMETER SETTING NOT RECEIVED
USE CLARK FIELD ALTIMETER SETTING AND INCREASE DA TO 1717
FEET AND ALL MDAs 60 FEET. VDP NA WITH CLARK FIELD
ALTIMETER SETTING.

WAAS CHANNEL #56299 REFERENCE PATH: W19A

MISSED APPROACH: CLIMB TO 4000 DIRECT FIBVI
AND HOLD.

OLD

PROTOTYPE: NOT FOR NAVIGATION

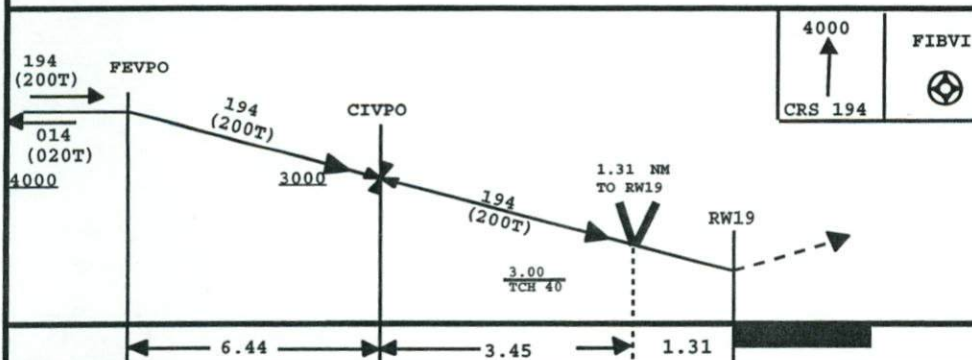
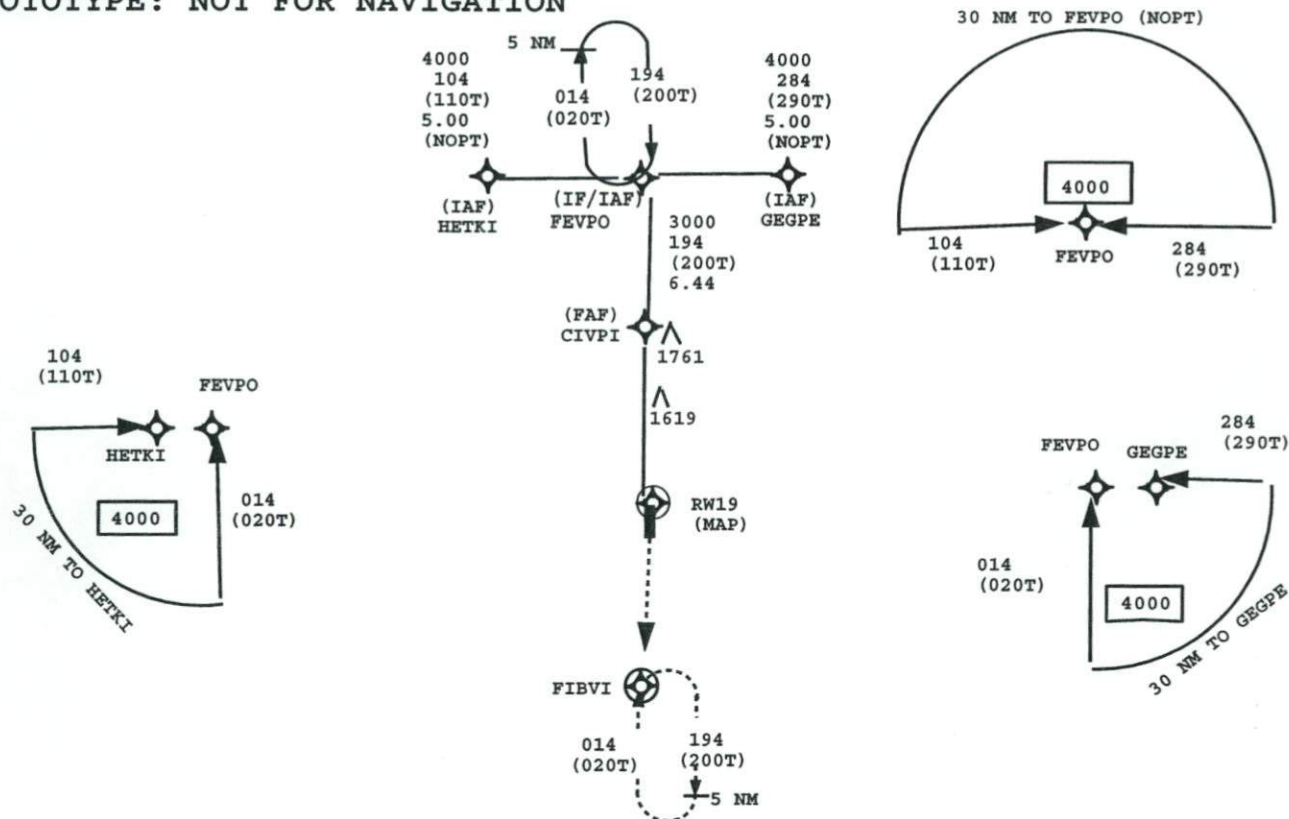

HETKI 3223.416N/09826.856W
FEVPO 3221.682N/09821.317W
GEGPE 3219.943N/09815.782W
CIVPI 3215.632N/09823.948W
RW19 3211.153N/09825.892W
FIVPI 3159.647N/09830.870W

CATEGORY	A	B	C	D	E
LPV DA	1672	1	250		
LNAV/VNAV DA	N/A				
LNAV MDA	1860	1	438	1860 1 1/4 438	1860 1 1/2 438
CIRCLING	1860	1	438	1880 1 1/2 458	1980 2 558

RNAV (GPS) RWY 19, ORIG
QUAHADI RANCH (K17XS)

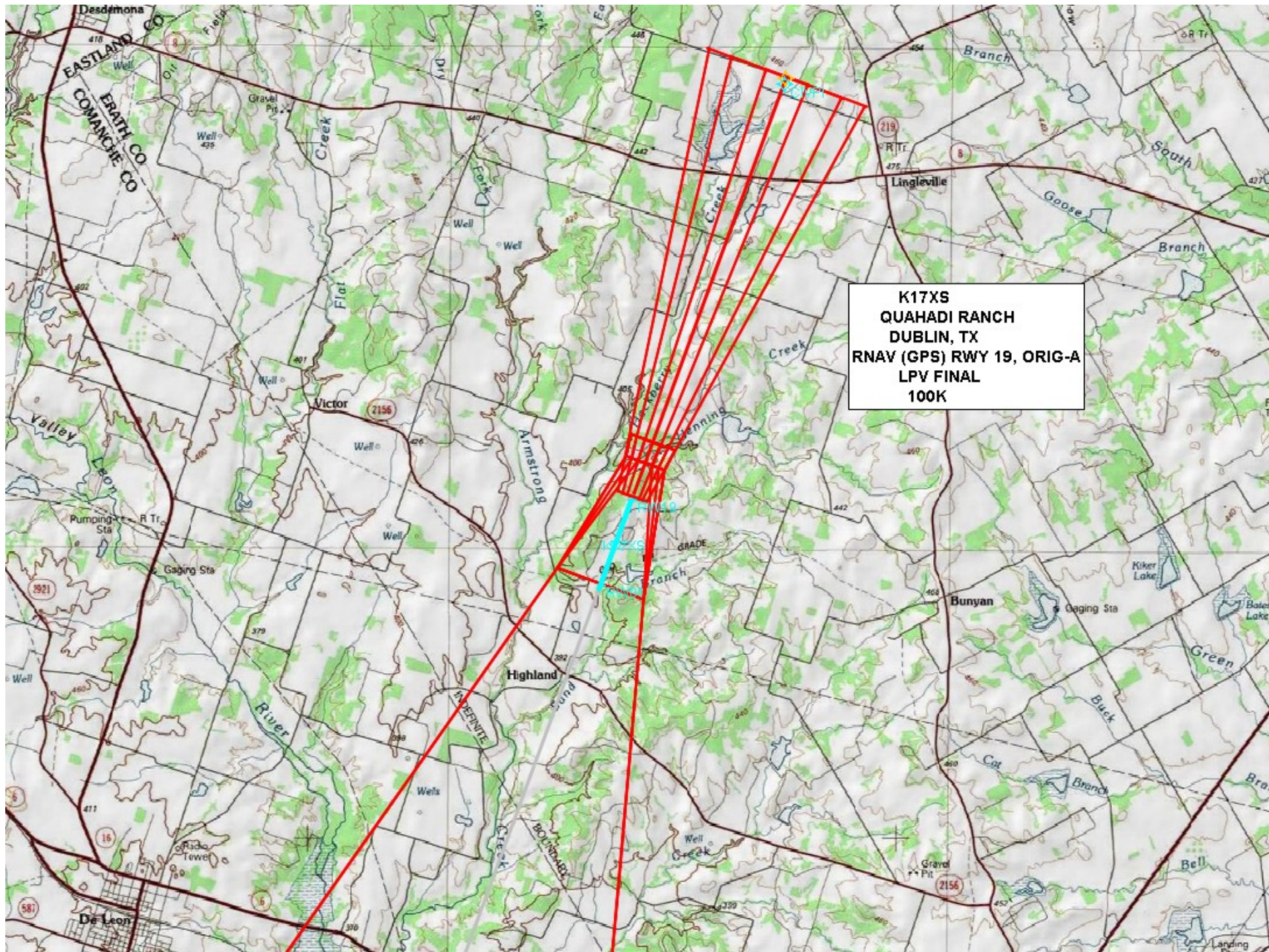

K17XS
QUAHADI RANCH
DUBLIN, TX
RNAV (GPS) RWY 19, ORIG-A
LPV FINAL
100K

