

<b>Flight Procedure Tracking Form</b>		<b>Action:</b> FLIGHT CHECK	<b>Task Type:</b> IAP	<b>Date Open:</b> 09/27/2019	<b>Task #:</b> 2019092730451401006	<b>Request #:</b> 20190927304514
<b>Procedure:</b> RNAV (GPS) RWY 9L AMDT 1A			<b>Airport ID:</b> KGFK	<b>Airport:</b> GRAND FORKS INTL		<b>Reimbursable #:</b> NO
<b>City:</b> GRAND FORKS	<b>ST:</b> ND	<b>GPS #:</b>	<b>Estimated Chart Date:</b> 03/26/2020		<b>FICO #:</b>	
<b>Fac ID:</b> N/A		<b>Fac. Type:</b>			<b>Specialist:</b> RALPH DUMAR	
<b>Procedure Review</b>						
	<b>Rec'd</b>	<b>Rel'd</b>	<b>Full Name</b>		<b>Comments</b>	
<b>Lead:</b>	09/27/2019		J ZEDER 12/18/2019			
<b>QA:</b>			16			
<b>Liaison:</b>			CHECKED			
<b>Procedure Comments:</b>			ENROUTE-NON <b>Remark Type:</b> INFORMATION			
ABBREVIATED AMENDMENT  REMARKS: ADDED NEW CIRCLING AND CIRCLING ICON, NEW MISSED LVL SFC OBSTACLE, FAS DATA UPDATED. CONTACT JOHN BORDY 405-954-0980.						

<b>FIPC BASIC FORM</b>							
<b>PROCEDURE:</b> RNAV (GPS) RWY 9L AMDT 1A			<b>AIRPORT NAME:</b> GRAND FORKS INTL		<b>AIRPORT ID:</b> KGFK	<b>SPECIAL CONTROL NO:</b> BG-12-219-19	
<b>FAC ID:</b> KGFK09L.01		<b>CITY:</b> GRAND FORKS			<b>ST:</b> ND	<b>ORIG CHART DATE:</b> 03/26/2020	
<b>DFL TYPE:</b> PROC/S	<b>THIRD PARTY:</b> <input type="checkbox"/> YES	<b>EST. TIME ON SITE:</b> 0.4	<b>REIMB. NUMBER:</b>		<b>PTS TASK ID:</b>		
<b>PREFLIGHT NOTES</b>							
<b>REVIEWER:</b>					<b>DATE:</b>		
<b>COMMENTS:</b>					<b>CHECK ONE:</b>		
					<input type="checkbox"/> FLT CK REQ <input type="checkbox"/> NFCR <input type="checkbox"/> REJECT		
							<b>YES</b>
					<b>CPV COMPLETE?</b>		<b>X</b>
<b>PROCEDURE RESULTS</b>							
<b>INSPECTION DATE:</b> 02/05/2020		<b>CREW #:</b> VN407	<b>N #:</b> N87	<b>INSTRUMENT PROCEDURE STATUS:</b> <input checked="" type="checkbox"/> SAT <input type="checkbox"/> SAT W/CHANGES <input type="checkbox"/> UNSAT		<b>ARINC CODING:</b> <input type="checkbox"/> SAT <input checked="" type="checkbox"/> SAT/GOLD <input type="checkbox"/> UNSAT	
<b>FLIGHT INSPECTOR SIGNATURE:</b> brandon vanderschaaf @ 02/05/2020 16:29			<b>PRINTED NAME:</b> VANDERSCHAAF, BRANDON WAYNE			<b>NOTAM INITIATED?</b> <input type="checkbox"/> YES <input checked="" type="checkbox"/> NO	
<b>FLIGHT INSPECTOR REMARKS:</b>							
<b>IN-FLIGHT OBSTACLE REPORT</b>							
<b>OBSTRUCTION ID #:</b>	<b>COORDINATES OR LOCATION:</b>		<b>GNSS ALTITUDE (MSL):</b>		<b>BAROMETRIC ALTITUDE (MSL):</b>		<b>HEIGHT ABOVE GROUND LEVEL:</b>

WAAS  
CH **58104**  
**W09A**

APP CRS  
**084°**

Rwy Idg  
TDZE  
Apt Elev  
**4206**  
**843**  
**845**

**RNAV (GPS) RWY 9L**

GRAND FORKS INTL (GFK)

RNP APCH.

FOR UNCOMPENSATED BARO-VNAV SYSTEMS, LNAV/VNAV NA BELOW -16C TO 54C. BARO-VNAV AND VDP NA WHEN USING CROOKSTON ALTIMETER SETTING. WHEN LOCAL ALTIMETER SETTING NOT RECEIVED, USE CROOKSTON ALTIMETER SETTING AND INCREASE ALL DA 62 FEET AND ALL MDA 80 FEET, INCREASE LNAV CAT C VISIBILITY 3/8 SM, CAT D VISIBILITY 1/8 SM AND CIRCLING CAT C 1/4 SM.

MISSED APPROACH: Climb to 2800 direct URBAN and hold.

ATIS <b>119.4</b>	GRAND FORKS APP CON <b>118.1 318.1</b>	GRAND FORKS TOWER★ <b>118.4(CTAF) 350.35</b>	GND CON <b>124.575</b>	CLNC DEL <b>135.725</b>	UNICOM <b>122.95</b>
----------------------	---	---	---------------------------	----------------------------	-------------------------

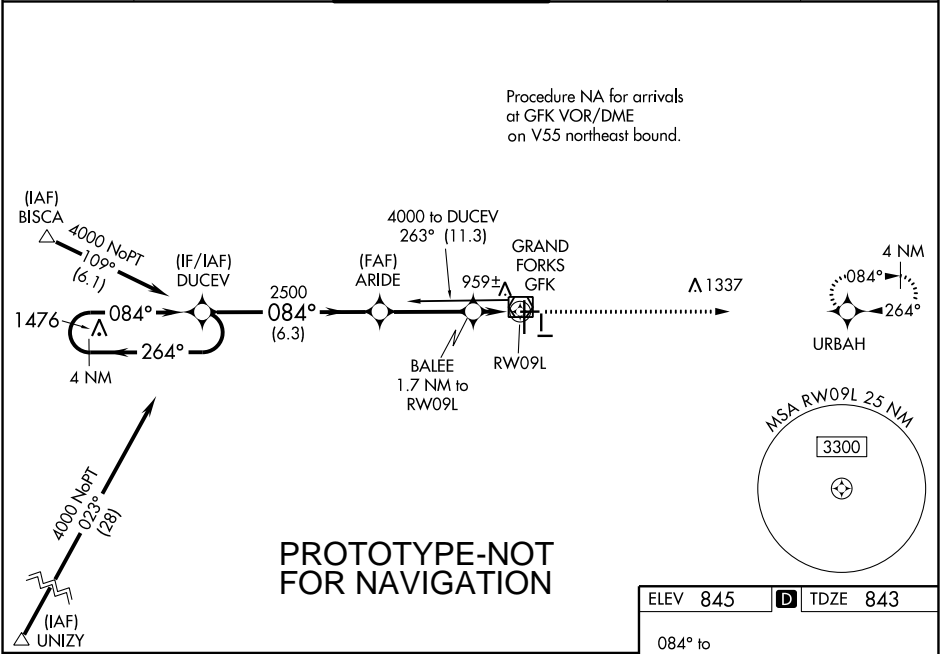

4 NM Holding Pattern

DUCEV

ARIDE

BALEE 1.7 NM to RW09L

RW09L

2800 URBAN

\*LNAV only

\*1.1 NM to RW09L

\*1400

GP 3.00° TCH 39

6.3 NM

3.3 NM

0.6

1.1 NM

CATEGORY	A	B	C	D
LPV DA	1093-1 250 (300-1)			
LNAV/VNAV DA	1238-1½ 395 (400-1½)			
LNAV MDA	1220-1 377 (400-1)			1220-1¼ 377 (400-1¼)
CIRCLING	1260-1 415 (500-1)	1300-1 455 (500-1)	1400-1½ 555 (500-1½)	1400-2 555 (600-2)

ELEV 845 TDZE 843

084° to RW09L

859

4206 X 100

902±

871±

3901 X 75

35R

3300 X 60

27L

908±

7351 X 150

35L

956

908±

MIRL Rwy 9L-27R

MIRL Rlys 9R-27L and 17L-35R

HIRL Rwy 17R-35L

REIL Rlys 17R and 27R

Old

RNAV (GPS) RWY 9L  
GRAND FORKS INTL (GFK)

**MISSED APPROACH:** Climb to 2800 direct  
URBAH and hold.

ATIS 119.4	GRAND FORKS APP CON 118.1 318.1	GRAND FORKS TOWER★ 118.4(CTAF) 350.35	GND CON 124.575	CLNC DEL 135.725	UNICOM 122.95
---------------	------------------------------------	--	--------------------	---------------------	------------------

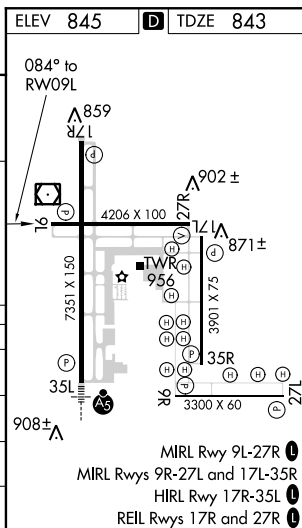
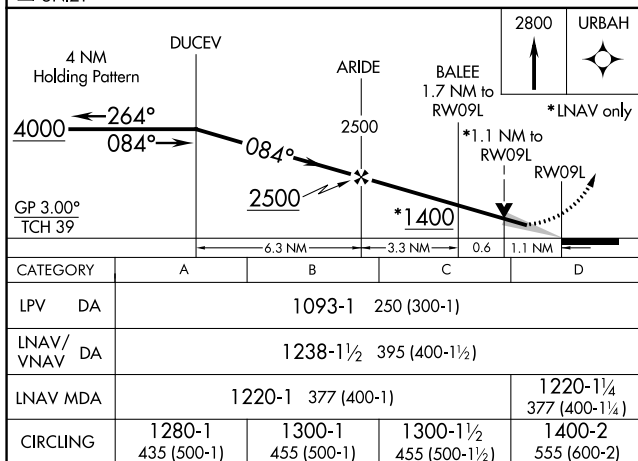

NC-1, 10 OCT 2019 to 07 NOV 2019

NC-1, 10 OCT 2019 to 07 NOV 2019

