

Flight Procedures Cover Page	Task Action: FLIGHT CHECK	Task Type: STAR	Estimated Chart Date: 11/30/2023	APWS Task ID: 7E0BDF5E134B4B24B50AD437C3604CB2	APWS Project ID: 14F7954ABE3F4AA4AB0EE74A7AEB9AA5
Procedure: HYTHR THREE (RNAV)		Enroute: YES	Specialist: Jackson, Frank		Agreement Number:
Airport ID: KMEM			Airport City: MEMPHIS		State: TN
Facility ID:	Facility Type:	Flight Inspection Remark Type: New FC Slot			

Procedure Comments:
ACTIVE DATA USED.

ABBREVIATED AMDT: FLIGHT CHECK FOR MOCA VALUES ONLY. REQUEST TABLETOP

FIX NAME CHANGE FROM "COVIM" TO "GRIIT" - SIMILAR SOUNDING FIX NAMES.

CONTACT: ERIC SUSKI, AJV-A431 LEAD, 405.954.7331.

Digitally signed by

ERIC N SUSKI

Aug 22, 2023

08/17/2023

QUALITY
14
CHECKED

QUALITY
33
CHECKED

FIPC DME/DME FORM							
PROCEDURE: HYTHR THREE (RNAV)			AIRPORT NAME: MEMPHIS INTL		AIRPORT ID: KMEM	SPECIAL CONTROL NO: AG-08-280-23	
FAC ID: HYTHR3		CITY: MEMPHIS			ST: TN	ORIG CHART DATE: 11/30/2023	
DFL TYPE: PROC/D	THIRD PARTY: <input type="checkbox"/> YES	EST. TIME ON SITE: 1.0	REIMB. NUMBER:		PTS TASK ID: 7E0BDF5E134B4B24B50AD437C3604CB2		
PREFLIGHT NOTES							
REVIEWER:					DATE:		
COMMENTS:					CHECK ONE:		
					<input type="checkbox"/> FLT CK REQ <input type="checkbox"/> NFCR <input type="checkbox"/> REJECT		
							YES
					CPV COMPLETE?		X
PROCEDURE RESULTS							
INSPECTION DATE: 09/13/2023		CREW #: VN327	N #: N86	INSTRUMENT PROCEDURE STATUS: <input checked="" type="checkbox"/> SAT <input type="checkbox"/> SAT W/CHANGES <input type="checkbox"/> UNSAT		ARINC CODING: <input checked="" type="checkbox"/> SAT <input type="checkbox"/> SAT/GOLD <input type="checkbox"/> UNSAT	
FLIGHT INSPECTOR SIGNATURE: jeffrey eckman @ 09/13/2023 19:13			PRINTED NAME: ECKMAN, JEFFREY ALAN			NOTAM INITIATED? <input type="checkbox"/> YES <input checked="" type="checkbox"/> NO	
FLIGHT INSPECTOR REMARKS: Procedure SAT as proposed.							
DME/DME STATUS: <input type="checkbox"/> SAT <input type="checkbox"/> UNSAT		SPECIALIST SIGNATURE:			PRINTED NAME:		
SPECIALIST REMARKS:							
IN-FLIGHT OBSTACLE REPORT							
OBSTRUCTION ID #:	COORDINATES OR LOCATION:		GNSS ALTITUDE (MSL):		BAROMETRIC ALTITUDE (MSL):		HEIGHT ABOVE GROUND LEVEL:

(HYTHR.HYTHR3) FIG

AL-253 (FAA)

HYTHR THREE ARRIVAL (RNAV)

MEMPHIS INTL (MEM)
MEMPHIS, TENNESSEE

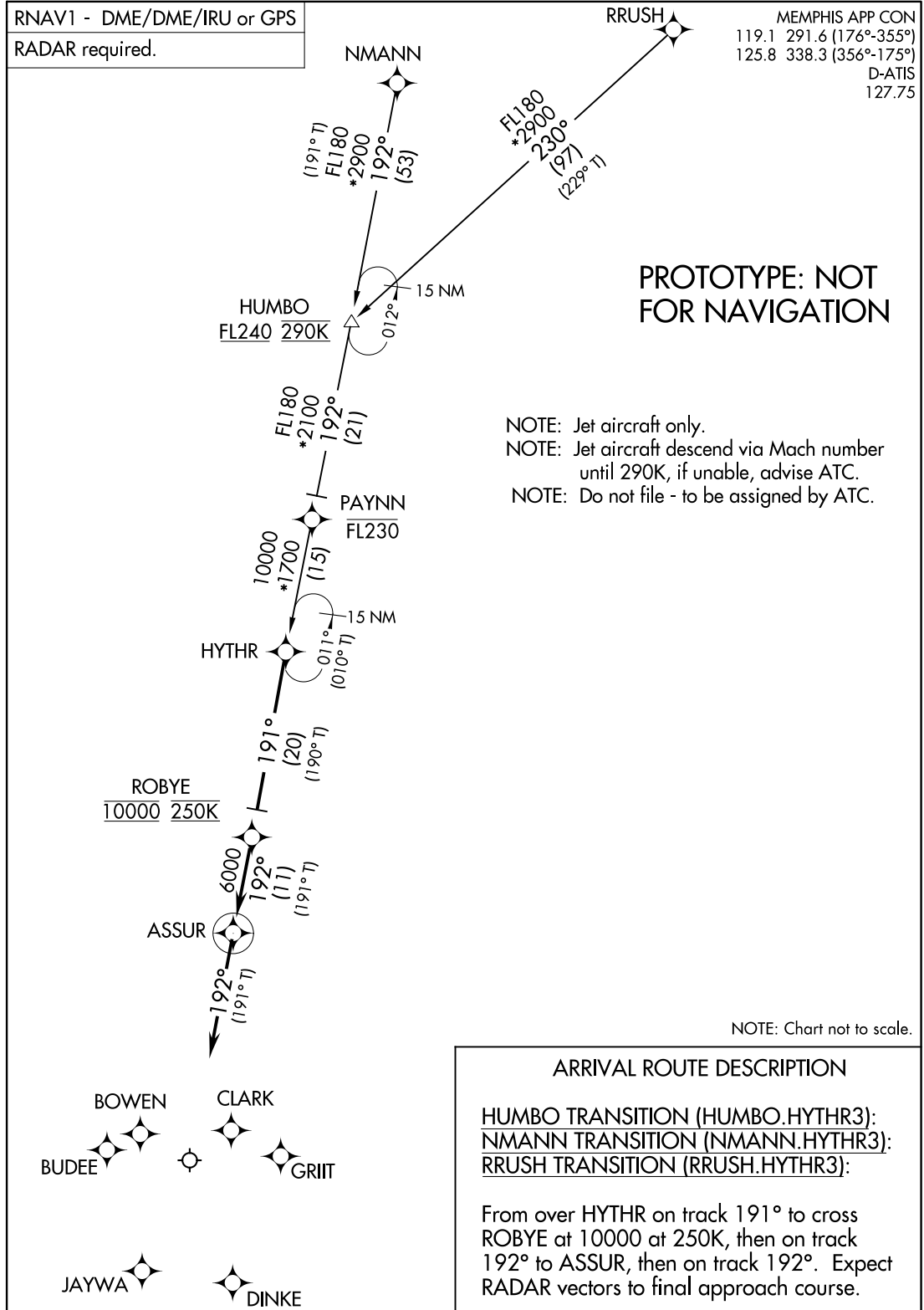

AUTOMATED AL-253 HYTHR ARRIVAL

SE-1

18 AUG 2023

COMPILER: CG

REVIEWER:

DBL CHKR:

EFF: FIG

HYTHR THREE ARRIVAL (RNAV)

(HYTHR.HYTHR3) FIG

MEMPHIS, TENNESSEE
MEMPHIS INTL (MEM)

(HYTHR.HYTHR2) 18032

AL-253 (FAA)

MEMPHIS INTL (MEM)
MEMPHIS, TENNESSEE

HYTHR TWO ARRIVAL (RNAV)

MEMPHIS APP CON
119.1 291.6 (176°-355°)
125.8 338.3 (356°-175°)
D-ATIS
127.75

OLD

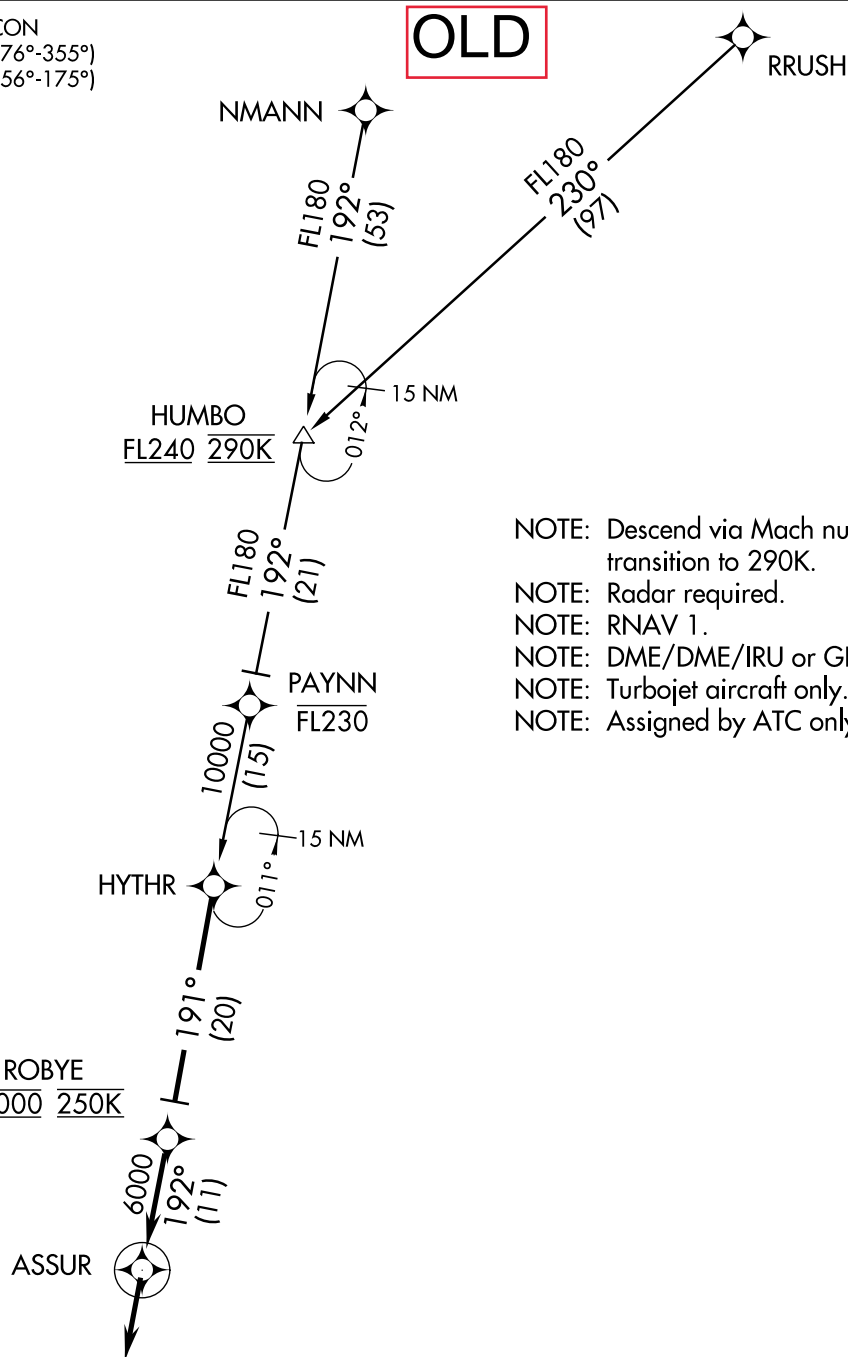

NOTE: Descend via Mach number until transition to 290K.
NOTE: Radar required.
NOTE: RNAV 1.
NOTE: DME/DME/IRU or GPS required.
NOTE: Turbojet aircraft only.
NOTE: Assigned by ATC only.

NOTE: Chart not to scale.

ARRIVAL ROUTE DESCRIPTION

HUMBO TRANSITION (HUMBO.HYTHR2):
NMANN TRANSITION (NMANN.HYTHR2):
RRUSH TRANSITION (RRUSH.HYTHR2):

From over HYTHR on track 191° to ROBYE, cross ROBYE at 10000 at 250K, then on track 192° to ASSUR, then on track 192°. Expect radar vectors to final approach course.

HYTHR TWO ARRIVAL (RNAV)

(HYTHR.HYTHR2) 01FEB18

MEMPHIS, TENNESSEE
MEMPHIS INTL (MEM)

SE-1, 18 MAY 2023 to 15 JUN 2023

SE-1, 18 MAY 2023 to 15 JUN 2023



Airport ID:	KMEM
Apt Name:	MEMPHIS INTL
City:	MEMPHIS
State:	TN
Proc ID:	HYTHR
	NMANN TRANSITION

HUMBO TOWER (2487)
29-000221

NMANN

HUMBO

PAYNN STACK (1093)
29-000694

PAYNN

HYTHR TOWER (626)
29-000224

HYTHR

ROBYE

ROBYE TERRAIN+AAO (581)
TP6_HYTHR

ASSUR TRANSMISSION_LINE (798)
47-000835

ASSUR



Airport ID:	KMEM
Apt Name:	MEMPHIS INTL
City:	MEMPHIS
State:	TN
Proc ID:	HYTHR
	RRUSH TRANSITION

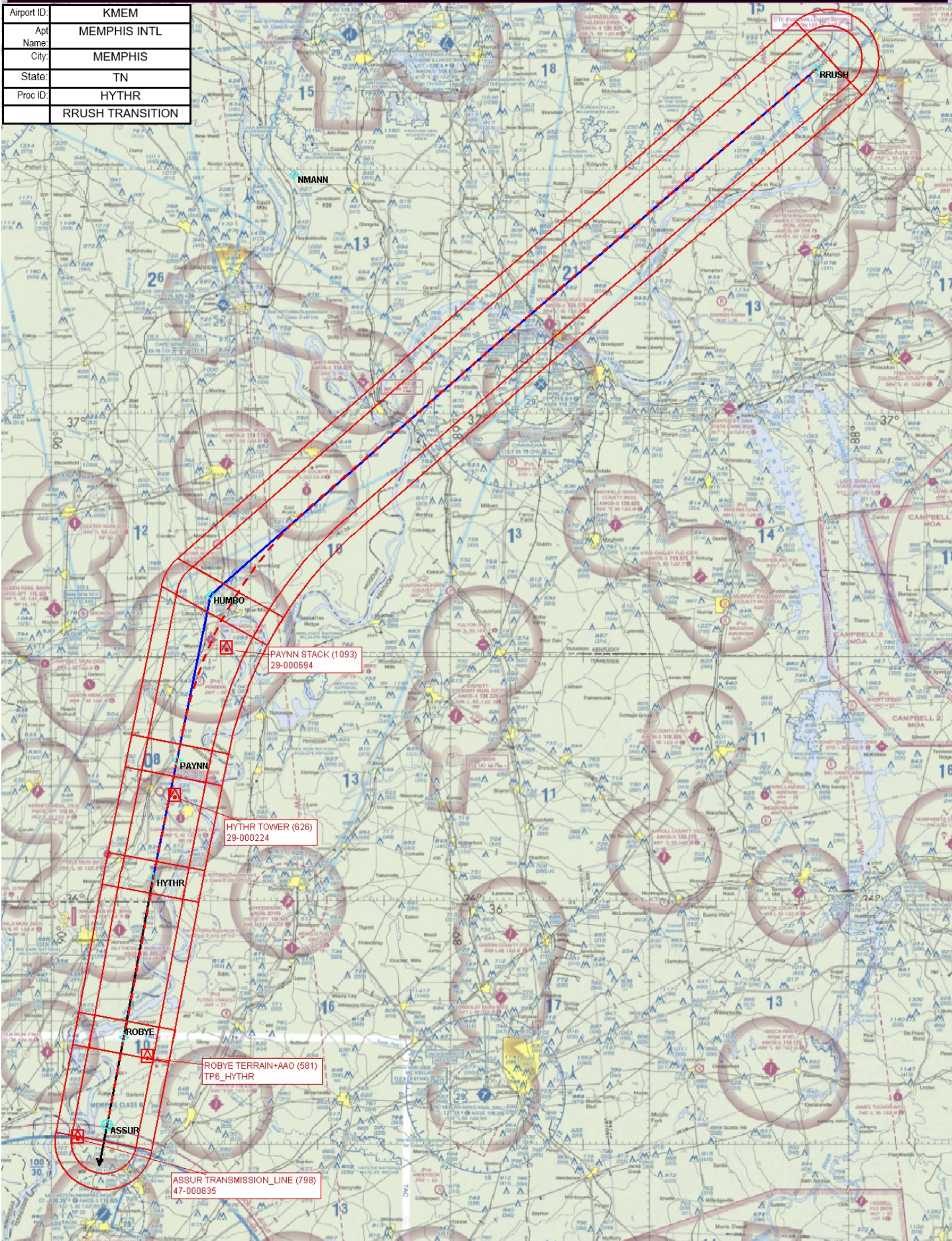



Airport ID:	KMEM
Apt Name:	MEMPHIS INTL
City:	MEMPHIS
State:	TN
Proc ID:	HYTHR
	HUMBO HOLDING

