

Flight Procedures Cover Page	Task Action: FLIGHT CHECK	Task Type: IAP	Estimated Chart Date: 08/10/2023	APWS Task ID: 694651FCAC2C428183428FA6A6511F93	APWS Project ID: F2E5BFBE23574930AD0AE9CC14186F11
Procedure: RNAV (GPS) Z RWY 19R ORIG		Enroute: NO	Specialist: Jackson, Frank		Agreement Number:
Airport ID: KSFO			Airport City: SAN FRANCISCO		State: CA
Facility ID:	Facility Type:	Flight Inspection Remark Type: New FC Slot			
<div>Procedure Comments: ACTIVE AIRPORT DATA UTILIZED</div> <div>CONTACT: ERIC SUSKI, 405.954.7331</div> <div>QUALITY 20 CHECKED</div> <div>QUALITY 41 CHECKED</div>					

FIPC BASIC FORM						
PROCEDURE: RNAV (GPS) Z RWY 19R ORIG			AIRPORT NAME: SAN FRANCISCO INTL		AIRPORT ID: KSFO	SPECIAL CONTROL NO: SG-06-158-23
FAC ID: KSFO19RZ		CITY: SAN FRANCISCO			ST: CA	ORIG CHART DATE: 10/05/2023
DFL TYPE: PROC/S	THIRD PARTY: <input type="checkbox"/> YES	EST. TIME ON SITE: 0.4	REIMB. NUMBER:	PTS TASK ID: 694651FCAC2C428183428FA6A6511F93		
PREFLIGHT NOTES						
REVIEWER: brandon c eastin					DATE: 08/09/2023	
COMMENTS:					CHECK ONE:	
					<input checked="" type="checkbox"/> FLT CK REQ <input type="checkbox"/> NFCR <input type="checkbox"/> REJECT	
						YES
					CPV COMPLETE?	
					X	
PROCEDURE RESULTS						
INSPECTION DATE: 08/09/2023	CREW #: VN550	N #: N76	INSTRUMENT PROCEDURE STATUS: <input checked="" type="checkbox"/> SAT <input type="checkbox"/> SAT W/CHANGES <input type="checkbox"/> UNSAT		ARINC CODING: <input checked="" type="checkbox"/> SAT <input type="checkbox"/> SAT/GOLD <input type="checkbox"/> UNSAT	
FLIGHT INSPECTOR SIGNATURE: brandon c eastin @ 08/09/2023 23:27			PRINTED NAME: EASTIN, BRANDON CARL			NOTAM INITIATED? <input type="checkbox"/> YES <input checked="" type="checkbox"/> NO
FLIGHT INSPECTOR REMARKS: Special SG-06-158-23. San Francisco Intl, San Francisco, CA, RNAV (GPS) Z RWY 19R, Sat. RNAV commissioning, original created to provide lower minimums with missed approach that requires higher than standard climb gradient.						
IN-FLIGHT OBSTACLE REPORT						
OBSTRUCTION ID #:	COORDINATES OR LOCATION:	GNSS ALTITUDE (MSL):	BAROMETRIC ALTITUDE (MSL):	HEIGHT ABOVE GROUND LEVEL:		

SAN FRANCISCO, CALIFORNIA

AL-375 (FAA)

FIG

WAAS CH 57945 W19 D	APP CRS 194°	Rwy Idg 7650 TDZE 11 Apt Elev 13
---	------------------------	---

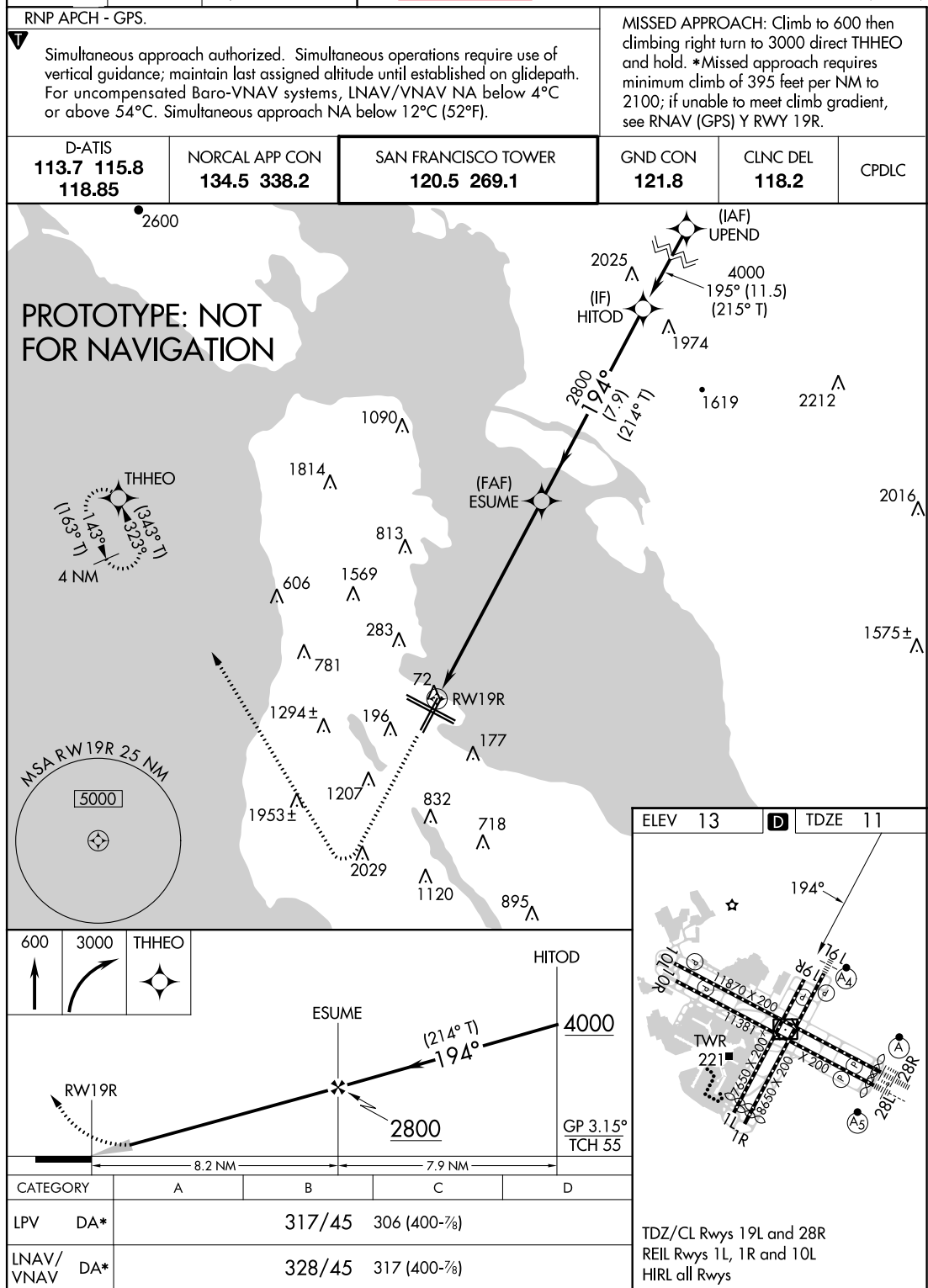
NEW
RNAV (GPS) Z RWY 19R
 SAN FRANCISCO INTL (SFO)

AUTOMATED AL-375 RNAV (GPS) Z RWY 19R

SW-2

13 APR 2023

COMPILER: CG

REVIEWER:

DBL CHKR:

EFF: FIG

SAN FRANCISCO, CALIFORNIA

Orig FIG

37°37'N-122°23'W

SAN FRANCISCO INTL (SFO)

RNAV (GPS) Z RWY 19R

Airport ID	KSFO
Apt Name	SAN FRANCISCO INTL
City	SAN FRANCISCO
State	CA
Proc ID	RNAV (GPS) Z RWY 19R
Amdt	ORIG
Scale	1:500,000

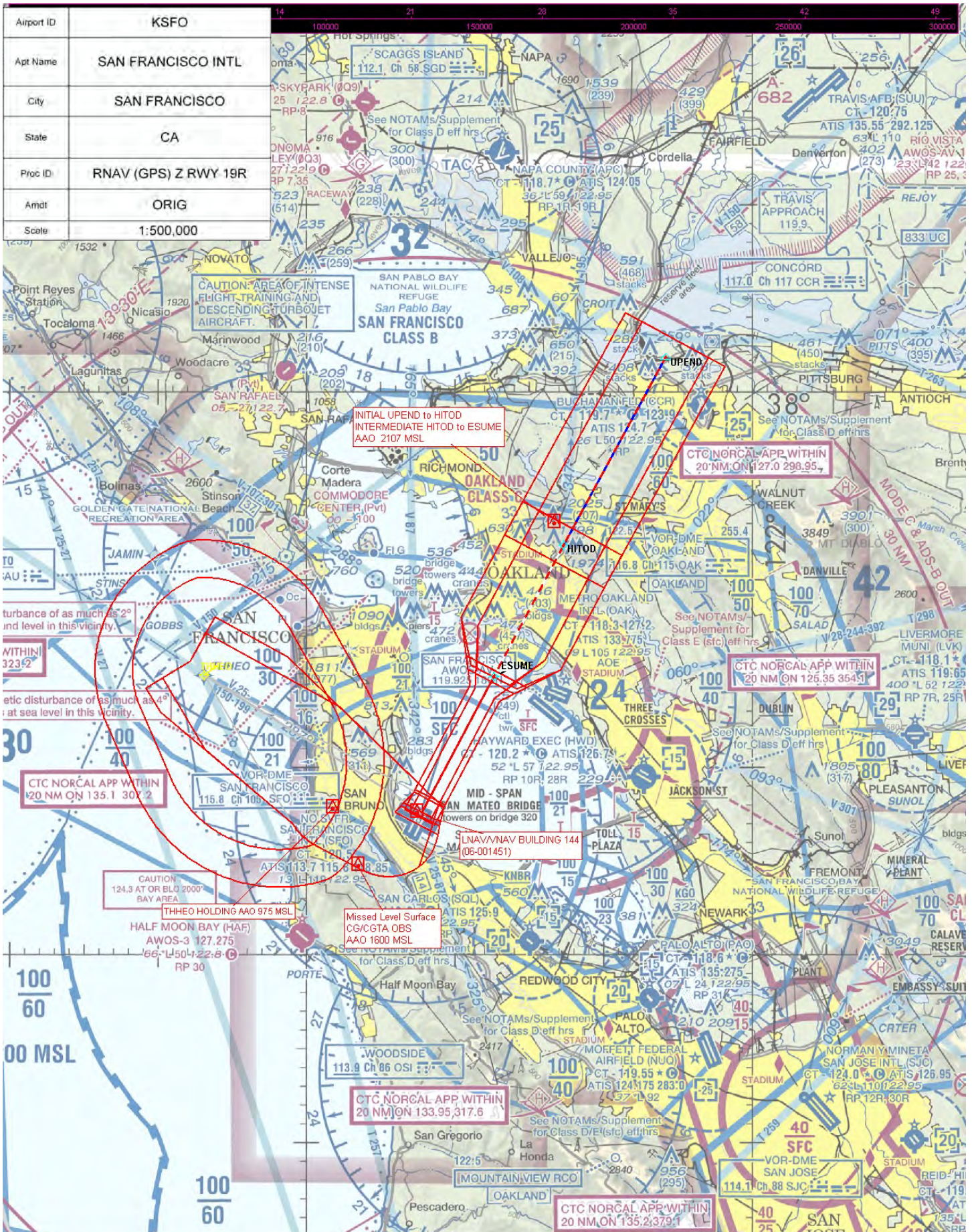

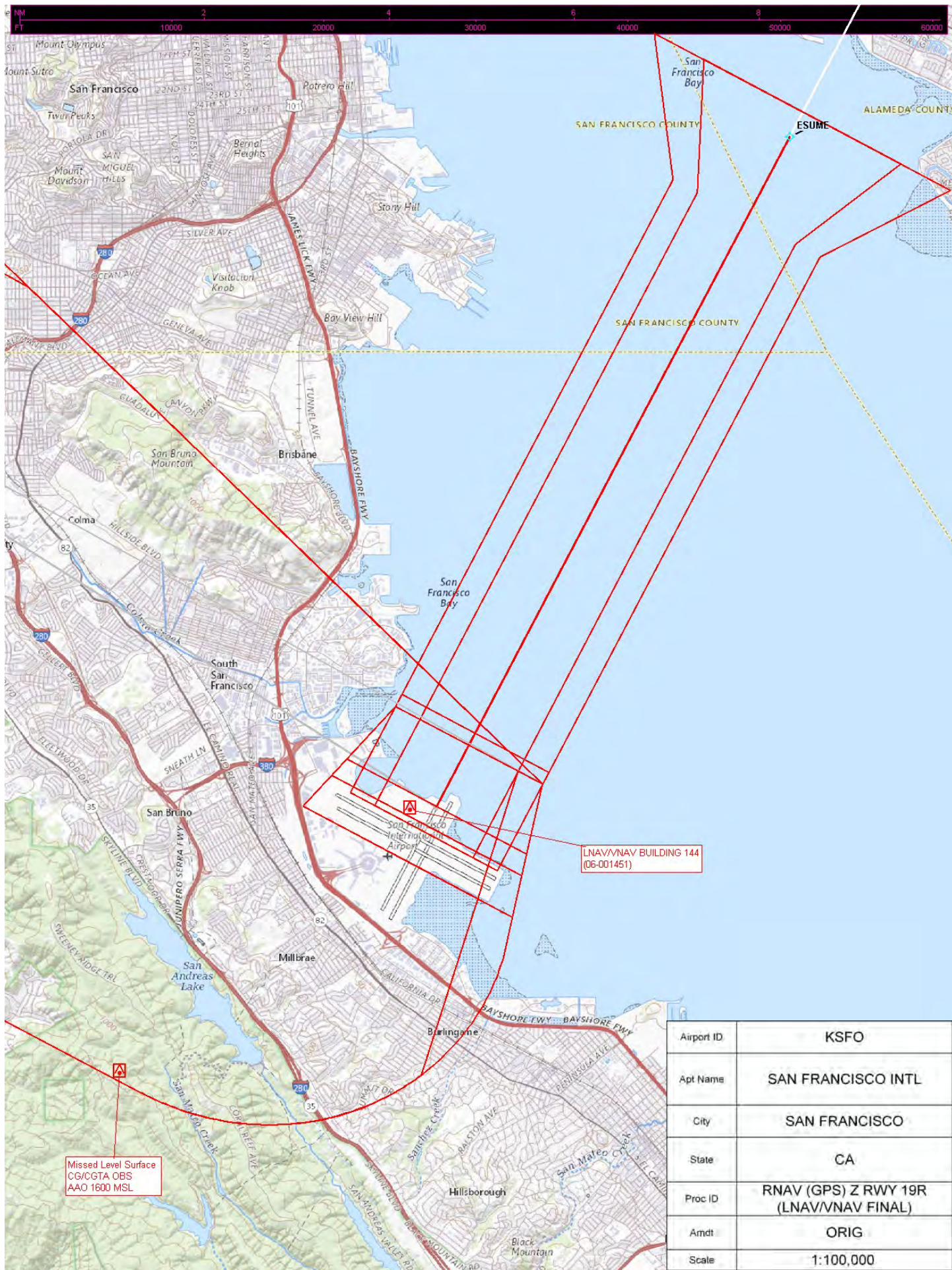

Airport ID	KSFO
Apt Name	SAN FRANCISCO INTL
City	SAN FRANCISCO
State	CA
Proc ID	RNAV (GPS) Z RWY 19R (LNAV/VNAV FINAL)
Amdt	ORIG
Scale	1:100,000