

Flight Procedures Cover Page	Task Action: FLIGHT CHECK	Task Type: IAP	Estimated Chart Date: 11/03/2022	APWS Task ID: 7B51721AE70B4D02B5679D5176485130	APWS Project ID: 20804FB9C5C74AB1AB12C35F13E02FB8
Procedure: VOR RWY 36 AMDT 2		Enroute: NO	Specialist: Keefer, John		Agreement Number:
Airport ID: KHEE			Airport City: HELENA/WEST HELENA		State: AR
Facility ID: UJM	Facility Type: VOR_DME	Flight Inspection Remark Type: New FC Slot			
<div> <div> Procedure Comments: This amendment cancels NOTAM 2/0580. CONTACT CASIMIR TABAKA 405-954-7931. </div> <div> <i>Digitally signed by</i> CASIMIR L TABAKA Jul 07, 2022 </div> <div>  </div> </div>					



FIPC BASIC FORM						
PROCEDURE: VOR RWY 36 AMDT 2			AIRPORT NAME: THOMPSON-ROBBINS		AIRPORT ID: KHEE	SPECIAL CONTROL NO: OP-07-098-22
FAC ID: UJM		CITY: HELENA/WEST HELENA			ST: AR	ORIG CHART DATE: 11/03/2022
DFL TYPE: PROC/A	THIRD PARTY: <input type="checkbox"/> YES	EST. TIME ON SITE: 0.4	REIMB. NUMBER:	PTS TASK ID: 7B51721AE70B4D02B5679D5176485130		
PREFLIGHT NOTES						
REVIEWER: mark j rogers					DATE: 09/16/2022	
COMMENTS:					CHECK ONE:	
					<input checked="" type="checkbox"/> FLT CK REQ <input type="checkbox"/> NFCR <input type="checkbox"/> REJECT	
						YES
					CPV COMPLETE?	
					X	
PROCEDURE RESULTS						
INSPECTION DATE: 09/16/2022	CREW #: VN442	N #: N71	INSTRUMENT PROCEDURE STATUS:		ARINC CODING:	
			<input checked="" type="checkbox"/> SAT <input type="checkbox"/> SAT W/CHANGES <input type="checkbox"/> UNSAT		<input type="checkbox"/> SAT <input type="checkbox"/> SAT/GOLD <input type="checkbox"/> UNSAT	
FLIGHT INSPECTOR SIGNATURE:			PRINTED NAME:			NOTAM INITIATED?
mark j rogers @ 09/16/2022 18:31			ROGERS, MARK JOSEPH			<input type="checkbox"/> YES <input checked="" type="checkbox"/> NO
FLIGHT INSPECTOR REMARKS:						
IN-FLIGHT OBSTACLE REPORT						
OBSTRUCTION ID #:	COORDINATES OR LOCATION:	GNSS ALTITUDE (MSL):	BAROMETRIC ALTITUDE (MSL):	HEIGHT ABOVE GROUND LEVEL:		

▼

▲ NA

Circling to Rwy 9-27 NA at night.
Use Tunica MS altimeter setting.

MISSED APPROACH: Climb to 1900 then left turn
direct UJM VOR/DME and hold.

UTA AWOS-3 118.075	MEMPHIS CENTER 135.3 335.8	UNICOM 122.8 (CTAF) 0
-----------------------	-------------------------------	--------------------------

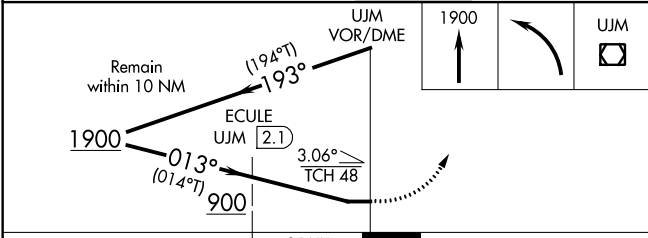
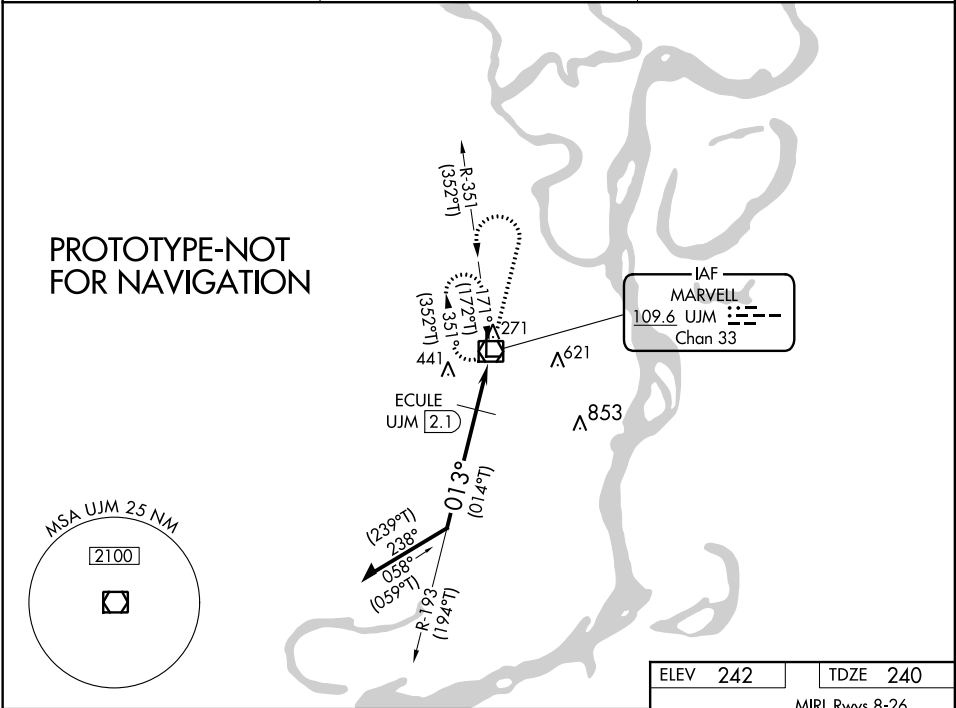

CATEGORY	A	B	C	D
S-36	900-1 660 (700-1)	900-1 660 (700-1)	900-1 660 (700-1)	900-1 660 (700-1)
CIRCLING	900-1 658 (700-1)	980-2 738 (800-2)	980-2 738 (800-2)	980-2 738 (800-2)
ECULE FIX MINIMUMS				
S-36	700-1 460 (500-1)	700-1 460 (500-1)	700-1 460 (500-1)	700-1 460 (500-1)
CIRCLING	840-1 598 (600-1)	980-2 738 (800-2)	980-2 738 (800-2)	980-2 738 (800-2)

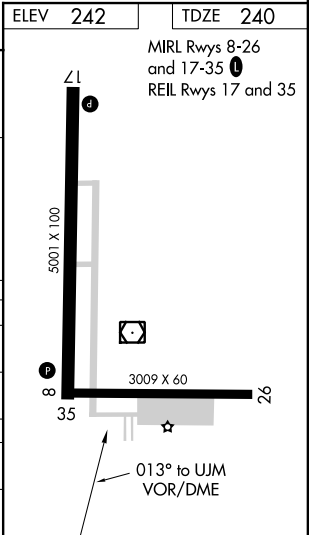

20310

VOR/DME UJM <u>109.6</u> Chan 33	APP CRS 013°	Rwy Idg 5001 TDZE 240 Apt Elev 242
--	------------------------	---

ACTIVE APPROACH

VOR RWY 35
THOMPSON-ROBBINS (HEE)

T
A NA



Circling to Rwy 8-26 NA at night.
Use Tunica, MS altimeter setting.

MISSED APPROACH: Climb to 1900 then left turn direct UJM VOR/DME and hold.

UTA AWOS-3
118.075

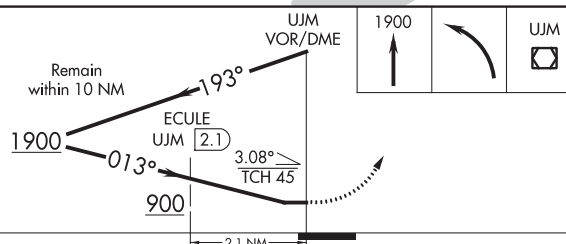
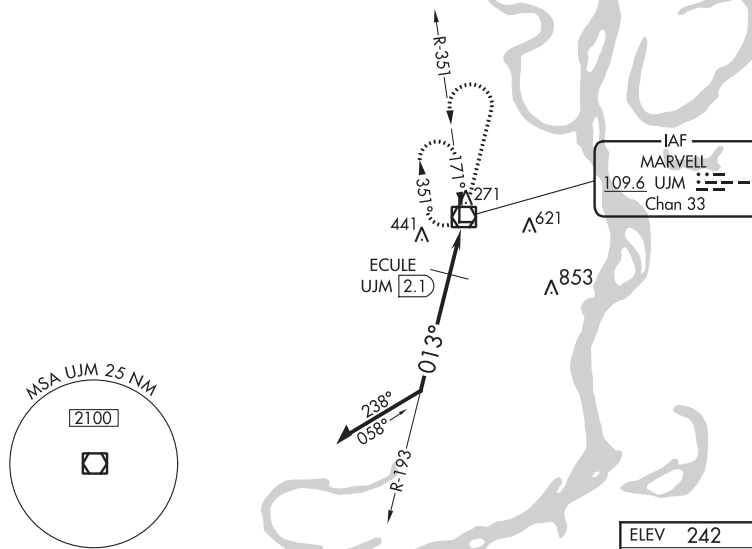
MEMPHIS CENTER
135.3 335.8

UNICOM
122.8 (CTAF) **L**

CATEGORY	A	B	C	D
S-35	900-1	660 (700-1)	900-1½	660 (700-1½)
 CIRCLING	900-1	658 (700-1)	980-2 738 (800-2)	980-2¼ 738 (800-2¼)
ECULE FIX MINIMUMS				
S-35	700-1	460 (500-1)	700-1½	460 (500-1½)
 CIRCLING	820-1	578 (600-1)	980-2 738 (800-2)	980-2¼ 738 (800-2¼)

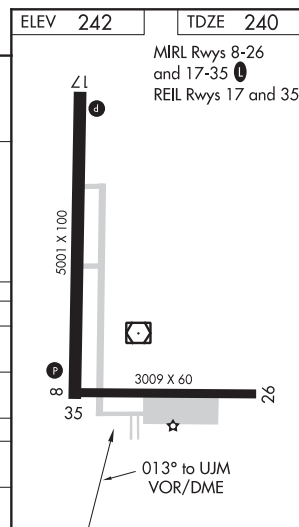

HELENA/WEST HELENA, ARKANSAS
Amdt 1 01FEB18

34°35'N-90°41'W

THOMPSON-ROBBINS (HEE)
VOR RWY 35

SC-1, 21 APR 2022 to 19 MAY 2022

SC-1, 21 APR 2022 to 19 MAY 2022

**KHEE
THOMPSON-ROBBINS
HELENA/WEST HELENA, AR
VOR RWY 36 A2
1:500,000**

**Missed Level Surface
AAO (601)**

**ECULE to UJM:VOR/DME
TOWER (441)
05-000554**

**PT Initial-1:ProcedureTurn PT 10 NM Entry
TOWER (621)
05-000559**

**UJM HOLDING
TOWER (632)
05-001134**

**PT Initial-1:ProcedureTurn PT 10 NM Maneuvering
TOWER (864)
05-000257**

**PT 10 NM to ECULE
TOWER (501)
05-000801**

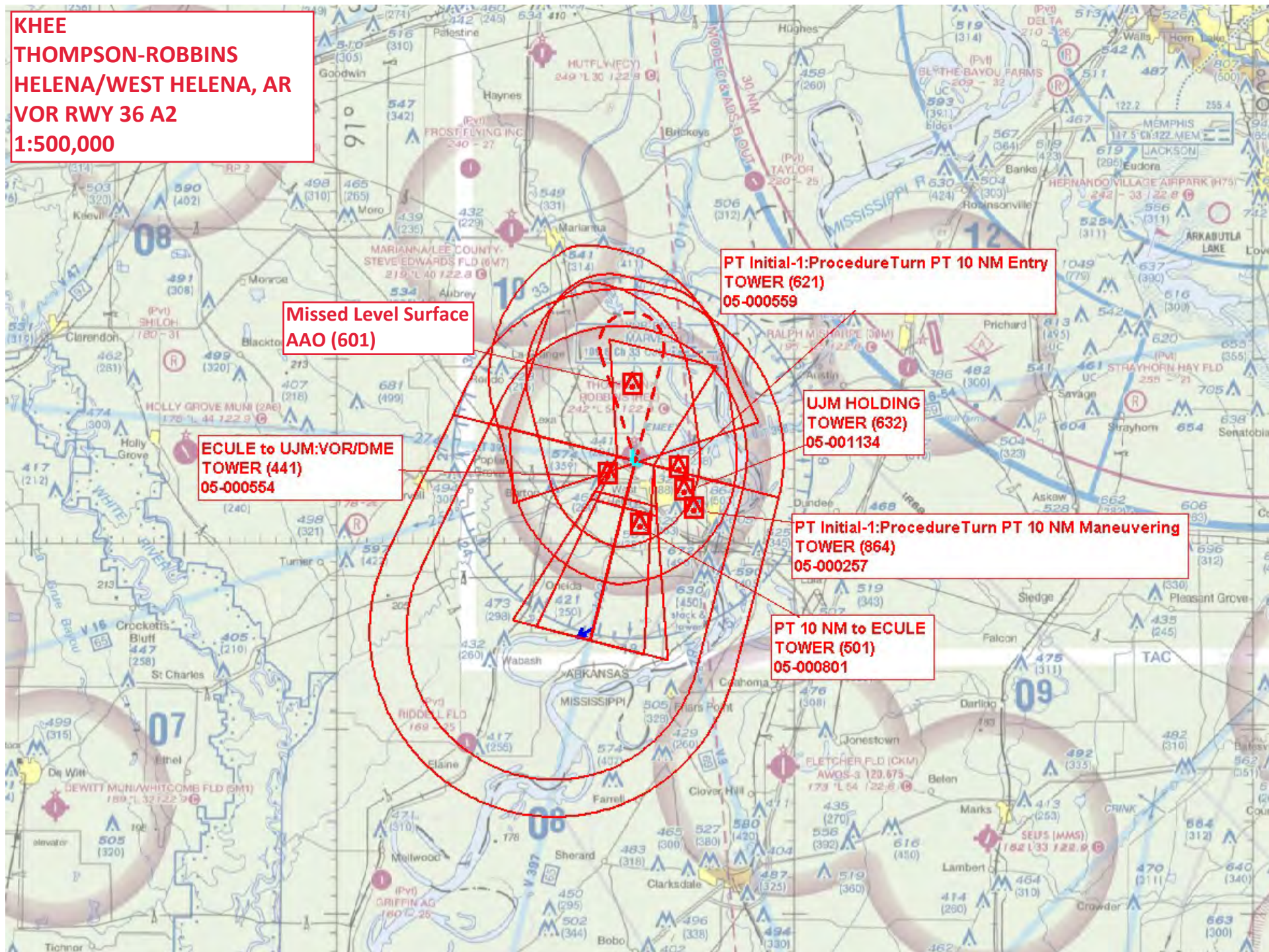

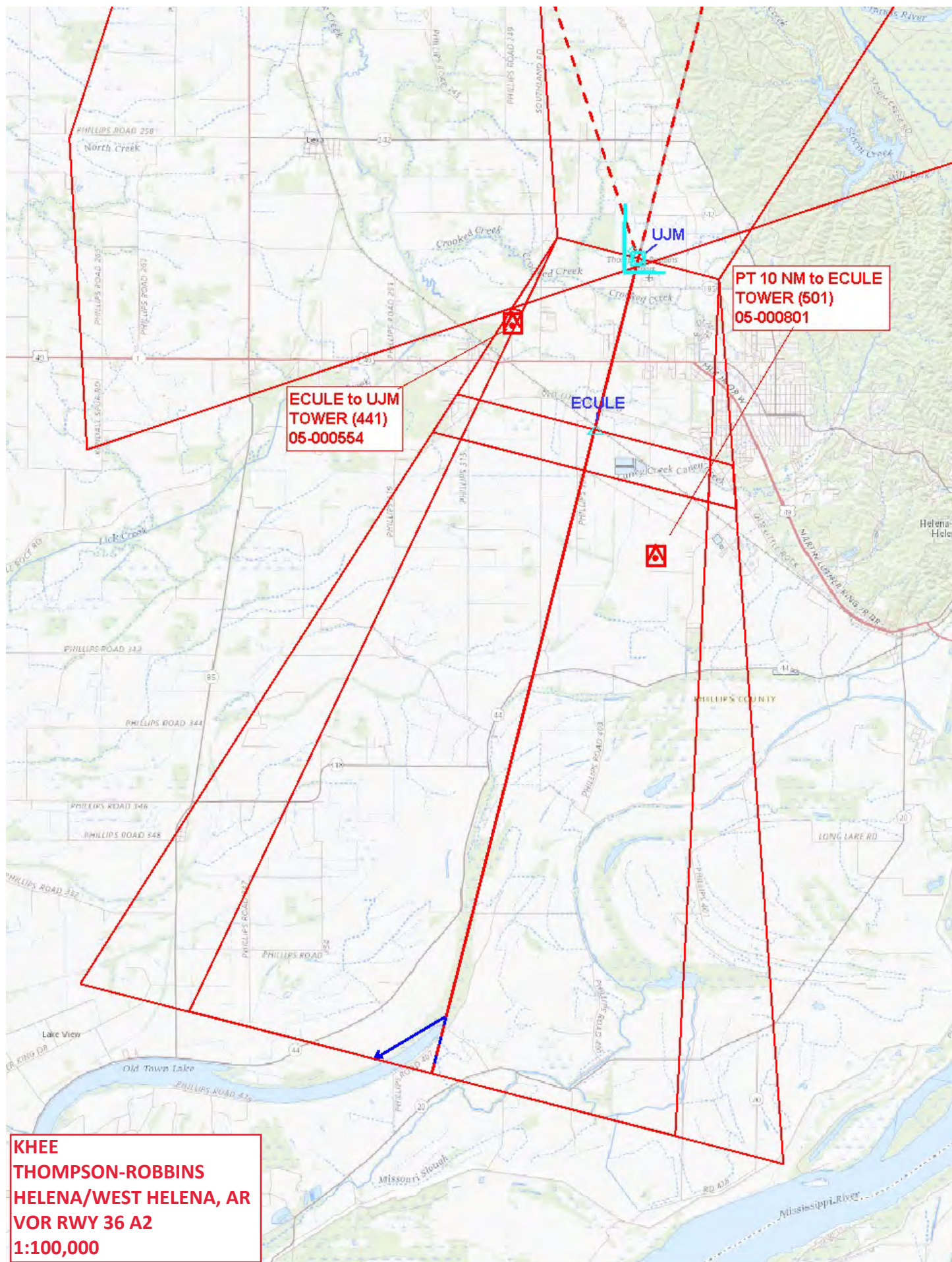

KHEE
THOMPSON-ROBBINS
HELENA/WEST HELENA, AR
VOR RWY 36 A2
CIRCLING
1:100,000

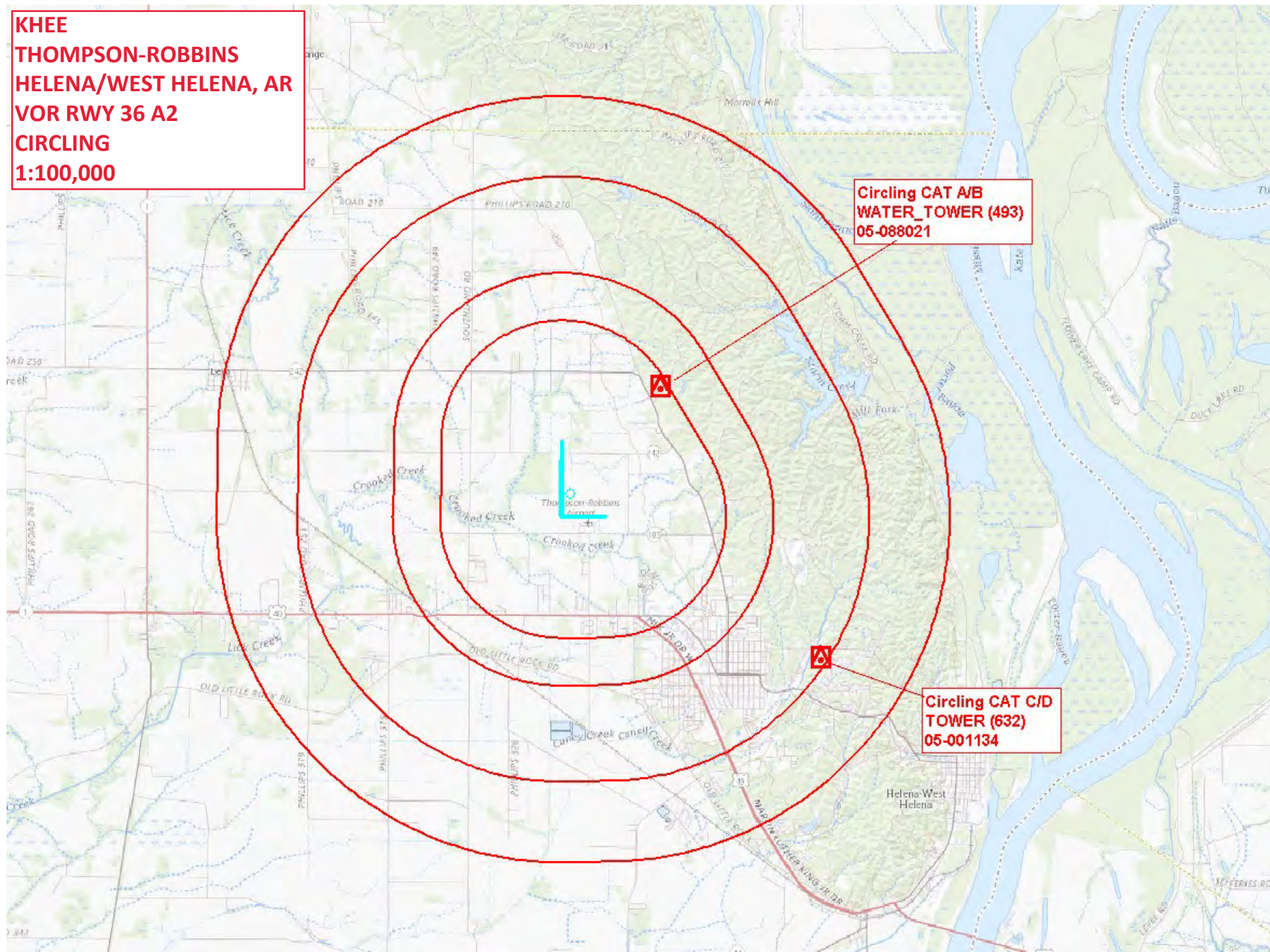

Federal Aviation Administration Categorical Exclusion Declaration

Date: 08/05/21

IFP: Blanco, Ivan (ivan.blanco@faa.gov)

Airport Contact: -

Request ID: KHEE_2182

Single or Multiple Procedure: Multiple

Procedure Name(s): TAKEOFF MINIMUMS RNAV (GPS) RWY 17 RNAV (GPS) RWY 35 VOR RWY 35

Procedure Request Description:

AIRPORT IMPLEMENTED RWY RE-DESIGNATION BY NOTAM : RWYS NUMBERS CHANGED FROM 8/26 AND 17/35 TO RWYS 9/27 AND 18/36. ALL SIAPS REQUIRE AMENDMENT FOR RWY NUMBER CHANGE. NO TRACK OR ALTITUDE CHANGES.

Declaration of Exclusion:

The FAA has reviewed the above referenced proposed action and it has been determined, by the undersigned, to be categorically excluded from further environmental documentation according to FAA Order 1050.1, "Environmental Impacts: Policies and Procedures." The implementation of this action will not result in any extraordinary circumstances in accordance with FAA Order 1050.1.

Basis for this Determination:

This review was conducted in accordance with policies and procedures in Department of Transportation Order 5610.1, "Procedures for Considering Environmental Impacts" and FAA Order 1050.1.

The applicable Categorical Exclusion is:

5-6.5.k: Publication of existing air traffic control procedures that do not essentially change existing tracks, create new tracks, change altitude, or change concentration of aircraft on these tracks. (ATO, AVS)

The above flight procedure has been developed within the accepted parameters.

Concurrence/Reviewed By:

Veronda Johnson

Date: August 5, 2021

Title:

Environmental Protection Specialist

Approved By:

Charles J Gibson

Date: August 5, 2021

Title:

Manager, Environmental, CI & NAS Analytics