

Flight Procedures Cover Page	Task Action: FLIGHT CHECK	Task Type: IAP	Estimated Chart Date: 12/02/2021	APWS Task ID: 79F94A51303B4F6EBA5714AA4C7EEAC7	APWS Project ID: BEA262750862457B9866DAA704FA2C1A
Procedure: RNAV (GPS) RWY 35 ORIG		Enroute: NO	Specialist: Tuttle, Judith		Agreement Number:
Airport ID: 3K7			Airport City: LEOTI		State: KS
Facility ID:	Facility Type:	Flight Inspection Remark Type: Hold FC Slot			

**Procedure Comments:**  
VFR TO IFR AIRPORT.

PENDING 5/20/21 AIRPORT DATA USED FOR K3K7.

CONCURRENT WITH AIRSPACE DOCKET 20-ACE-23.

CONTACT JOHN BORDY, AJV-A422, (405) 954-0980.

07/16/2021: THIS IS AN UPDATED COPY OF THE FORM DEVELOPED ON 03/15/2021.

1. TAA: UPDATED "1. 085/30 CW 265/30," "2. 265/30 CW 355/30," AND "3. 355/30 CW 085/30" ALTITUDES FROM "6200" TO "7500" – PER FLIGHT CHECK, COMS UNAVAILABLE BELOW 7500.

2. TERMINAL ROUTES: UPDATED IAFS KEENA TO FITAB AND YECUS TO FITAB FROM "6200" TO "7500" – PER FLIGHT CHECK, COMS UNAVAILABLE BELOW 7500.

3. MISSED APPROACH: UPDATED MISSED APPROACH INSTRUCTIONS FROM "CLIMB TO 6200 DIRECT OXTER AND HOLD" TO "CLIMB TO 7500 DIRECT OXTER AND HOLD, CONTINUE CLIMB-IN-HOLD TO 7500." - PER FLIGHT CHECK, COMS UNAVAILABLE BELOW 7500, CIH REQUIRED IAW 8260.3D 17-7-3.

4. PROFILE LINE 2: UPDATED FROM "HOLD S FITAB, RT, 354.94 INBOUND, 6200 FT. IN LIEU OF PT (IAF), MAX 8000" TO "HOLD S FITAB, RT, 354.94 INBOUND, 7500 FT. IN LIEU OF PT (IAF), MAX 8000" - UPDATED HOLDING ALTITUDE.

5. PROFILE LINE 4: UPDATED FROM "FITAB 6200, CIBOT 4900, HEAPY/1.96 NM TO RW35 3960" TO "FITAB 7500, CIBOT 4900, HEAPY/1.96 NM TO RW35 3960" – UPDATED MIN ALTITUDE.

8260-2: FITAB

1. HOLDING: CHANGED MINIMUM HOLDING ALTITUDE FROM "6200" TO "7500."

2. HOLDING: PAT 1 - UPDATED MAX TEMPLATE FROM "9" TO "15."

3. CONTROLLING OBSTRUCTIONS: ADDED CIH 310 AIRSPEED OBSTACLE.

4. ADDED K3K7 RNAV (GPS) RWY 17 TO PROCEDURES REQUIRING C-I-H.

5. FIX USE: CHANGED AIRPORT IDENT FROM K3K7 TO 3K7.

8260-2: OXTER

1. HOLDING: CHANGED MINIMUM HOLDING ALTITUDE FROM "6200" TO "7500."

2. HOLDING: PAT 1 - UPDATED MAX TEMPLATE FROM "9" TO "15."

3. CONTROLLING OBSTRUCTIONS: ADDED CIH 310 AIRSPEED OBSTACLE.

4. ADDED K3K7 RNAV (GPS) RWY 35 TO PROCEDURES REQUIRING C-I-H.

5. FIX USE: CHANGED AIRPORT IDENT FROM K3K7 TO 3K7.

CONTINUED ON NEXT PAGE

QUALITY  
16  
CHECKED

QUALITY  
38  
CHECKED

J ZEDER 09/03/2021



Flight Procedures Cover Page	Task Action: FLIGHT CHECK	Task Type: IAP	Estimated Chart Date: 12/02/2021	APWS Task ID: 79F94A51303B4F6EBA5714AA4C7EEAC7	APWS Project ID: BEA262750862457B9866DAA704FA2C1A
Procedure: RNAV (GPS) RWY 35 ORIG		Enroute: NO	Specialist: Tuttle, Judith		Agreement Number:
Airport ID: 3K7			Airport City: LEOTI		State: KS
Facility ID:	Facility Type:	Flight Inspection Remark Type: Hold FC Slot			

**Procedure Comments:** CONTINUED FROM PREVIOUS PAGE

08/26/2021: THIS IS AN UPDATED COPY OF THE FORM DEVELOPED ON 07/23/2021.

- 1.TAA: UPDATED ALL SECTOR ALTITUDES FROM "7500" TO "9000" – PER FLIGHT CHECK, COMS UNAVAILABLE BELOW 9000.
2. TERMINAL ROUTES: UPDATED IAFS KEENA/YECUS TO FITAB AND 3580 MSL TO OXTER FROM "7500" TO "9000" – PER FLIGHT CHECK, COMS UNAVAILABLE BELOW 9000.
3. TERMINAL ROUTES: UPDATED KEENA TO FITAB CRS/DIST FROM "084.82/9.00" TO "084.81/10.00" AND YECUS TO FITAB CRS/DIST FROM "265.06/9.00" TO "265.07/10.00" – TO MEET DESCENT GRADIENT; IAF ALT INCREASE.
4. TERMINAL ROUTES: UPDATED FITAB TO CIBOT DIST FROM "9.00" TO "12.00" AND CIBOT TO HEAPY/1.96 NM TO RW35 DIST FROM "2.95" TO "3.89" – TO MEET DESCENT GRADIENT; IAF ALT INCREASE.
5. MISSED APPROACH: UPDATED MISSED APPROACH INSTRUCTIONS FROM "CLIMB TO 7500 DIRECT OXTER AND HOLD, CONTINUE CLIMB-IN-HOLD TO 7500."" TO "CLIMB TO 9000 DIRECT OXTER AND HOLD, CONTINUE CLIMB-IN-HOLD TO 9000." - PER FLIGHT CHECK, COMS UNAVAILABLE BELOW 9000.
6. PROFILE LINE 2: UPDATED FROM "HOLD S FITAB, RT, 354.94 INBOUND, 7500 FT. IN LIEU OF PT (IAF), MAX 8000" TO "HOLD S FITAB, RT, 354.94 INBOUND, 9000 FT. IN LIEU OF PT (IAF), MAX 12000" - UPDATED HOLDING ALTITUDE.
7. PROFILE: LINE 3: CHANGED DISTANCES FAF TO MAP AND FAF TO THLD FROM "4.90" TO "5.85" – FIXES MOVED TO MEET DESCENT GRADIENT; IAF ALT INCREASE.
8. PROFILE LINE 4: UPDATED FROM "FITAB 7500, CIBOT 4900, HEAPY/1.96 NM TO RW35 3960" TO "FITAB 9000, CIBOT 5200, HEAPY/1.96 NM TO RW35 3960" – UPDATED MIN ALTITUDE.
9. PROFILE LINE 6: UPDATED MIN GP INCPT FROM "4900" TO "5200" AND GP ALT AT FAF FROM "CIBOT 4900" TO "CIBOT 5200" – UPDATED MIN ALTITUDE.
10. ADDITIONAL FLIGHT DATA: CHANGES FAS OBSTACLE FROM "3340 TREE 382648N/1012143W" TO "3340 TREE 382658N/1012142W" - CORRECT DOCUMENTATION ERROR.

8260-2: CIBOT

1. FIX MOVED 5722.97 FT SOUTH FROM "382207.30N/1012102.70W" TO "382110.72N/1012102.63W" - TO MEET DESCENT GRADIENT FOR INCREASED IAF ALTITUDES.
2. FIX USE: CHANGED AIRPORT IDENT FROM K3K7 TO 3K7.
3. REMARKS: DELETED "PRECIPITOUS TERRAIN EVALUATION COMPLETED" - CORRECT DOCUMENTATION ERROR.

8260-2: FITAB

1. HOLDING: CHANGED MIN/MAX HOLDING ALTITUDE FROM "7500/8000" TO "9000/12000" - UPDATED ALTITUDES PER FC COM REQUIREMENTS.
2. HOLDING: PAT 1 - UPDATED MIN/MAX TEMPLATE FROM "9/15" TO "10/16" - UPDATED HOLDING ALTITUDES.
3. FIX MOVED 3.94 NM SOUTH FROM "381306.72N/1012101.98W" TO "380909.95N/1012101.67W" - TO MEET DESCENT GRADIENT FOR INCREASED IAF ALTITUDES.

8260-2: KEENA

1. FIX MOVED 4.07 NM SOUTH WEST FROM "381305.60N/1013227.19W" TO "380908.64N/1013342.33W" - TO MEET DESCENT GRADIENT FOR INCREASED IAF ALTITUDES.
2. FIX USE: CHANGED AIRPORT IDENT FROM K3K7 TO 3K7.

8260-2: OXTER

1. HOLDING: CHANGED MIN/MAX HOLDING ALTITUDES FROM "7500/8000" TO "9000/12000" - UPDATED ALTITUDES PER FC COM REQUIREMENTS.
2. HOLDING: PAT 1 - UPDATED MIN/MAX TEMPLATE FROM "9/15" TO "10/16" - UPDATED HOLDING ALTITUDES.
3. FIX MOVED 3.96 NM NORTH FROM "384145.56N/1012104.20W" TO "384543.25N/1012104.50W" - TO MEET DESCENT GRADIENT FOR INCREASED IAF ALTITUDES.
4. CONTROLLING OBSTRUCTIONS: UPDATED PAT 1 AIRSPEEDS 230 AND 310 CONTROLLING OBSTACLES - NEW FIX LOCATION AND ALTITUDE.

8260-2: YECUS

1. FIX MOVED 4.07 NM SOUTH EAST FROM "322901.67N/0970316.59W" TO "380909.90N/1010821.01W" - TO MEET DESCENT GRADIENT FOR INCREASED IAF ALTITUDES.
2. FIX USE: CHANGED AIRPORT IDENT FROM K3K7 TO 3K7.

<b>FIPC BASIC FORM</b>							
<b>PROCEDURE:</b> RNAV (GPS) RWY 35 ORIG			<b>AIRPORT NAME:</b> MARK HOARD MEML		<b>AIRPORT ID:</b> K3K7	<b>SPECIAL CONTROL NO:</b> OG-07-252-21	
<b>FAC ID:</b> K3K735		<b>CITY:</b> LEOTI			<b>ST:</b> KS	<b>ORIG CHART DATE:</b> 10/07/2021	
<b>DFL TYPE:</b> PROC/S	<b>THIRD PARTY:</b> <input type="checkbox"/> YES	<b>EST. TIME ON SITE:</b> 0.4	<b>REIMB. NUMBER:</b>		<b>PTS TASK ID:</b>		
<b>PREFLIGHT NOTES</b>							
<b>REVIEWER:</b>					<b>DATE:</b>		
<b>COMMENTS:</b>					<b>CHECK ONE:</b>		
					<input type="checkbox"/> FLT CK REQ <input type="checkbox"/> NFCR <input type="checkbox"/> REJECT		
							<b>YES</b>
					<b>CPV COMPLETE?</b>		<b>X</b>
<b>PROCEDURE RESULTS</b>							
<b>INSPECTION DATE:</b> 08/18/2021		<b>CREW #:</b> VN423	<b>N #:</b> N75	<b>INSTRUMENT PROCEDURE STATUS:</b> <input type="checkbox"/> SAT <input type="checkbox"/> SAT W/CHANGES <input checked="" type="checkbox"/> UNSAT		<b>ARINC CODING:</b> <input checked="" type="checkbox"/> SAT <input type="checkbox"/> SAT/GOLD <input type="checkbox"/> UNSAT	
<b>FLIGHT INSPECTOR SIGNATURE:</b> terry hester @ 08/19/2021 16:45			<b>PRINTED NAME:</b> HESTER, TERRY LEE				<b>NOTAM INITIATED?</b> <input type="checkbox"/> YES <input checked="" type="checkbox"/> NO
<b>FLIGHT INSPECTOR REMARKS:</b> Special Number: OG-07-252-21. Mark Hoard Memorial, Leoti, KS, RNAV (GPS) RWY 35, Unsatisfactory. *Communication unsat at 7500 at all IAFs. Communication was not satisfactory until 9000'. Denver Center advised that they usually have good comms in that area at 6000'. Recommend checking on ways to improve the communications.							
<b>IN-FLIGHT OBSTACLE REPORT</b>							
<b>OBSTRUCTION ID #:</b>	<b>COORDINATES OR LOCATION:</b>		<b>GNSS ALTITUDE (MSL):</b>		<b>BAROMETRIC ALTITUDE (MSL):</b>		<b>HEIGHT ABOVE GROUND LEVEL:</b>

<b>FIPC BASIC FORM</b>						
<b>PROCEDURE:</b> RNAV (GPS) RWY 35 ORIG			<b>AIRPORT NAME:</b> MARK HOARD MEML		<b>AIRPORT ID:</b> K3K7	<b>SPECIAL CONTROL NO:</b> OG-05-094-21
<b>FAC ID:</b> K3K735		<b>CITY:</b> LEOTI			<b>ST:</b> KS	<b>ORIG CHART DATE:</b> 08/12/2021
<b>DFL TYPE:</b> PROC/S	<b>THIRD PARTY:</b> <input type="checkbox"/> YES	<b>EST. TIME ON SITE:</b> 0.4	<b>REIMB. NUMBER:</b>	<b>PTS TASK ID:</b>		
<b>PREFLIGHT NOTES</b>						
<b>REVIEWER:</b>					<b>DATE:</b>	
<b>COMMENTS:</b>					<b>CHECK ONE:</b> <input type="checkbox"/> FLT CK REQ <input type="checkbox"/> NFCR <input type="checkbox"/> REJECT	
					<b>YES</b>	<b>NO</b>
					<b>CPV COMPLETE?</b> <input checked="" type="checkbox"/> X <input type="checkbox"/>	
<b>PROCEDURE RESULTS</b>						
<b>INSPECTION DATE:</b> 06/22/2021	<b>CREW #:</b> VN417	<b>N #:</b> N87	<b>INSTRUMENT PROCEDURE STATUS:</b> <input type="checkbox"/> SAT <input type="checkbox"/> SAT W/CHANGES <input checked="" type="checkbox"/> UNSAT		<b>ARINC CODING:</b> <input type="checkbox"/> SAT <input checked="" type="checkbox"/> SAT/GOLD <input type="checkbox"/> UNSAT	
<b>FLIGHT INSPECTOR SIGNATURE:</b> karl kuehner @ 06/22/2021 19:43			<b>PRINTED NAME:</b> KUEHNER, KARL REINHARD			<b>NOTAM INITIATED?</b> <input type="checkbox"/> YES <input checked="" type="checkbox"/> NO
<b>FLIGHT INSPECTOR REMARKS:</b> Special Number: OG-05-094-21, Mark Hoard Meml, Leoti, KS, RNAV (GPS) RWY 35, ORIG, unsatisfactory. Communication at all IAFs unsat below 7500. Good communication with Denver CTR above 7500.  North of field comm was good at 6200, south not good below 7500. 17 IAFS were fine, Missed approach no communication below 7500. 35 no communication at IAFS below 7500, missed approach comms sat at 6200. Thanks, hope that provides clarification.						
<b>IN-FLIGHT OBSTACLE REPORT</b>						
<b>OBSTRUCTION ID #:</b>	<b>COORDINATES OR LOCATION:</b>	<b>GNSS ALTITUDE (MSL):</b>	<b>BAROMETRIC ALTITUDE (MSL):</b>	<b>HEIGHT ABOVE GROUND LEVEL:</b>		

LEOTI, KANSAS

AL-9051 (FAA)

FIG

WAAS CH <b>73043</b> <b>W35A</b>	APP CRS <b>355°</b>	Rwy Idg TDZE Apt Elev	<b>5100</b> <b>3300</b> <b>3303</b>
--	------------------------	-----------------------------	---

# **RNAV (GPS) RWY 35** MARK HOARD MEML (3K7)

RNP APCH-GPS.

▼  
 ▲ NA Baro-VNAV NA. Use Syracuse altimeter setting.

MISSED APPROACH: Climb to 9000 direct OXTER  
 and hold continue climb-in-hold to 9000.

3K3 AWOS-3  
**119.975**

DENVER CENTER  
**133.4 377.175**

UNICOM  
**122.7 (CTAF)**

**PROTOTYPE-NOT  
 FOR NAVIGATION**

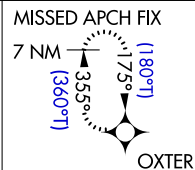
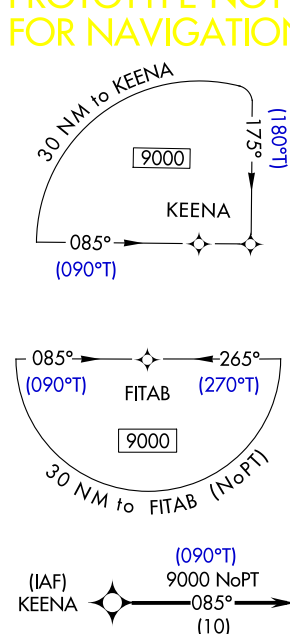

ELEV **3303** TDZE **3300**

HIRL Rwy 17-35

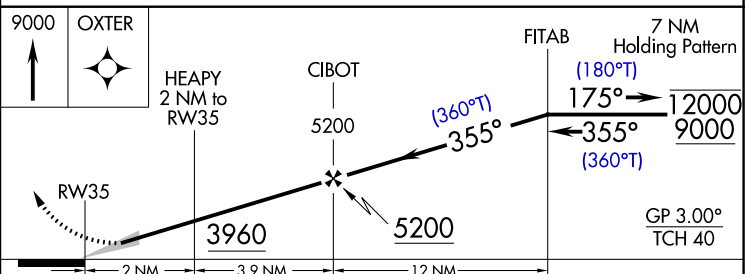
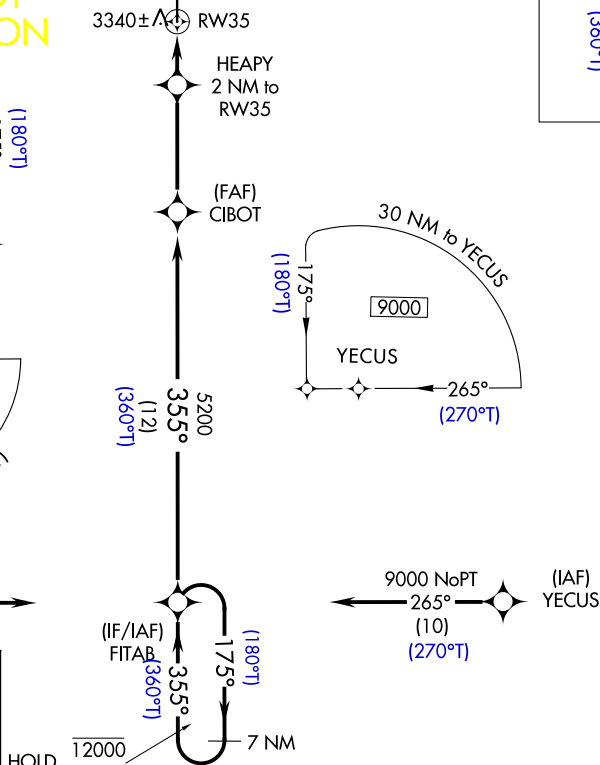

CATEGORY	A	B	C	D
LPV DA	3580-1	280 (300-1)		NA
LNAV/VNAV DA	3630-1	330 (400-1)		NA
LNAV MDA	3680-1	380 (400-1)		NA

**AUTOMATED AL-09051 RNAV (GPS) RWY 35**

NC-2  
 04-30-21  
 COMPILER: JUN  
 REVIEWER:  
 DBL CHKR:  
 EFF: FIG

LEOTI, KANSAS

Orig FIG

32°27'N-101°21'W

MARK HOARD MEML (3K7)  
**RNAV (GPS) RWY 35**

[illegible]



PROC: RNAV (GPS) RWY 35, ORIG  
CITY/STATE: LEOTI, KS  
APT NAME/ID: MARK HOARD MEMORIAL (K3K7)  
TAA LEFT BASE: 1:500K

TAA LEFT BASE: 4210 AAO

COUGAR HIGH & LOW MOA

COUGAR LOW MOA EXCLUDES AIRSPACE 1500' AGL AND BELOW

TRIBUNE (5K2)  
AWOS-3 119.075  
3610 L 50 122.8

SYRACUSE, HAMILTON CO (3K3)  
AWOS-3 119.975  
3326 L 46 122.8  
RP 18, 31

KEENA

FITAB

MARK HOARD MEML (K3K7)  
3303 L 51 122.7

KEARNEY CO (3K6)  
3076 L 34 122.9



PROC: RNAV (GPS) RWY 35, ORIG  
CITY/STATE: LEOTI, KS  
APT NAME/ID: MARK HOARD MEMORIAL (K3K7)  
TAA RIGHT BASE: 1:500K

TAA RIGHT BASE: 3684 TOWER (20-001018)

TAA RIGHT BASE: 3684 TOWER (20-001018)



**PROC: RNAV (GPS) RWY 35, ORIG**

**CITY/STATE: LEOTI, KS**

**APT NAME/ID: MARK HOARD MEMORIAL (K3K7)**

**1:500K**

**MISSED LVL SFC:**  
3665 TOWER (20-002500)

**FINAL: LNAV: HEAPY - RWY 35**  
3340 TREE

**FINAL: LNAV: CIBOT - HEAPY**  
3522 AAO

**INTERMEDIATE: FITAB - CIBOT:**  
3547 AAO

**INITIAL: KEENA - FITAB:**  
3655 AAO

**FITAB HIL:**  
3684 TOWER (20-001018)

**INITIAL: YECUS - FITAB:**  
3531 TOWER (20-020042)



PROC: RNAV (GPS) RWY 35, ORIG  
CITY/STATE: LEOTI, KS  
APT NAME/ID: MARK HOARD MEMORIAL (K3K7)  
1:500K

MISSED HOLDING: OXTER:  
3744 AAO

MISSED CIH: OXTER:  
3796 AAO

MISSED LVL SFC:  
3665 TOWER (20-002500)

FINAL: LNAV: HEAPY - RWY 35  
3340 TREE

FINAL: LNAV: CIBOT - HEAPY  
3522 AAO

OXTER

HEAPY

CIBOT

COUGAR LOW & HIGH MOA EXCLUDES AIRSPACE 1500' AGL AND BELOW

MARK HOARD MEML (K3K7)  
3303 °L 51 122.7 °C

AWOS-3 119.075  
3610 L 50 122.8 °C

IR414

IR427

IR428

IR429

IR430

IR431

IR432

IR433

IR434

IR435

IR436

IR437

IR438

IR439

IR440

IR441

IR442

IR443

IR444

IR445

IR446

IR447

IR448

IR449

IR450

IR451

IR452

IR453

IR454

IR455

IR456

IR457

IR458

IR459

IR460

IR461

IR462

IR463

IR464

IR465

IR466

IR467

IR468

IR469

IR470

IR471

IR472

IR473

IR474

IR475

IR476

IR477

IR478

IR479

IR480

IR481

IR482

IR483

IR484

IR485

IR486

IR487

IR488

IR489

IR490

IR491

IR492

IR493

IR494

IR495

IR496

IR497

IR498

IR499

IR500

IR501

IR502

IR503

IR504

IR505

IR506

IR507

IR508

IR509

IR510

IR511

IR512

IR513

IR514

IR515

IR516

IR517

IR518

IR519

IR520

IR521

IR522

IR523

IR524

IR525

IR526

IR527

IR528

IR529

IR530

IR531

IR532

IR533

IR534

IR535

IR536

IR537

IR538

IR539

IR540

IR541

IR542

IR543

IR544

IR545

IR546

IR547

IR548

IR549

IR550

IR551

IR552

IR553

IR554

IR555

IR556

IR557

IR558

IR559

IR560

IR561

IR562

IR563

IR564

IR565

IR566

IR567

IR568

IR569

IR570

IR571

IR572

IR573

IR574

IR575

IR576

IR577

IR578

IR579

IR580

IR581

IR582

IR583

IR584

IR585

IR586

IR587

IR588

IR589

IR590

IR591

IR592

IR593

IR594

IR595

IR596

IR597

IR598

IR599

IR600

IR601

IR602

IR603

IR604

IR605

IR606

IR607

IR608

IR609

IR610

IR611

IR612

IR613

IR614

IR615

IR616

IR617

IR618

IR619

IR620

IR621

IR622

IR623

IR624

IR625

IR626

IR627

IR628

IR629

IR630

IR631

IR632

IR633

IR634

IR635

IR636

IR637

IR638

IR639

IR640

IR641

IR642

IR643

IR644

IR645

IR646

IR647

IR648

IR649

IR650

IR651

IR652

IR653

IR654

IR655

IR656

IR657

IR658

IR659

IR660

IR661

IR662

IR663

IR664

IR665

IR666

IR667

IR668

IR669

IR670

IR671

IR672

IR673

IR674

IR675

IR676

IR677

IR678

IR679

IR680

IR681

IR682

IR683

IR684

IR685

IR686

IR687

IR688

IR689

IR690

IR691

IR692

IR693

IR694

IR695

IR696

IR697

IR698

IR699

IR700

IR701

IR702

IR703

IR704

IR705

IR706

IR707

IR708

IR709

IR710

IR711

IR712

IR713

IR714

IR715

IR716

IR717

IR718

IR719

IR720

IR721

IR722

IR723

IR724

IR725

IR726

IR727

IR728

IR729

IR730

IR731

IR732

IR733

IR734

IR735

IR736

IR737

IR738

IR739

IR740

IR741

IR742

IR743

IR744

IR745

IR746

IR747

IR748

IR749

IR750

IR751

IR752

IR753

IR754

IR755

IR756

IR757

IR758

IR759

IR760

IR761

IR762

IR763

IR764

IR765

IR766

IR767

IR768

IR769

IR770

IR771

IR772

IR773

IR7

**MISSED CIH: OXTER:**  
**3796 AAO**

MISSED LVL SFC:  
3665 TOWER (20-002500)

FINAL: LNAV: HEAPY - RWY 35  
3340 TREE

FINAL: LNAV: CIBOT - HEAPY  
3522 AAO



PROC: RNAV (GPS) RWY 35, ORIG  
CITY/STATE: LEOTI, KS  
APT NAME/ID: MARK HOARD MEMORIAL (K3K7)  
1:100K: LPV: FINAL / MISSED

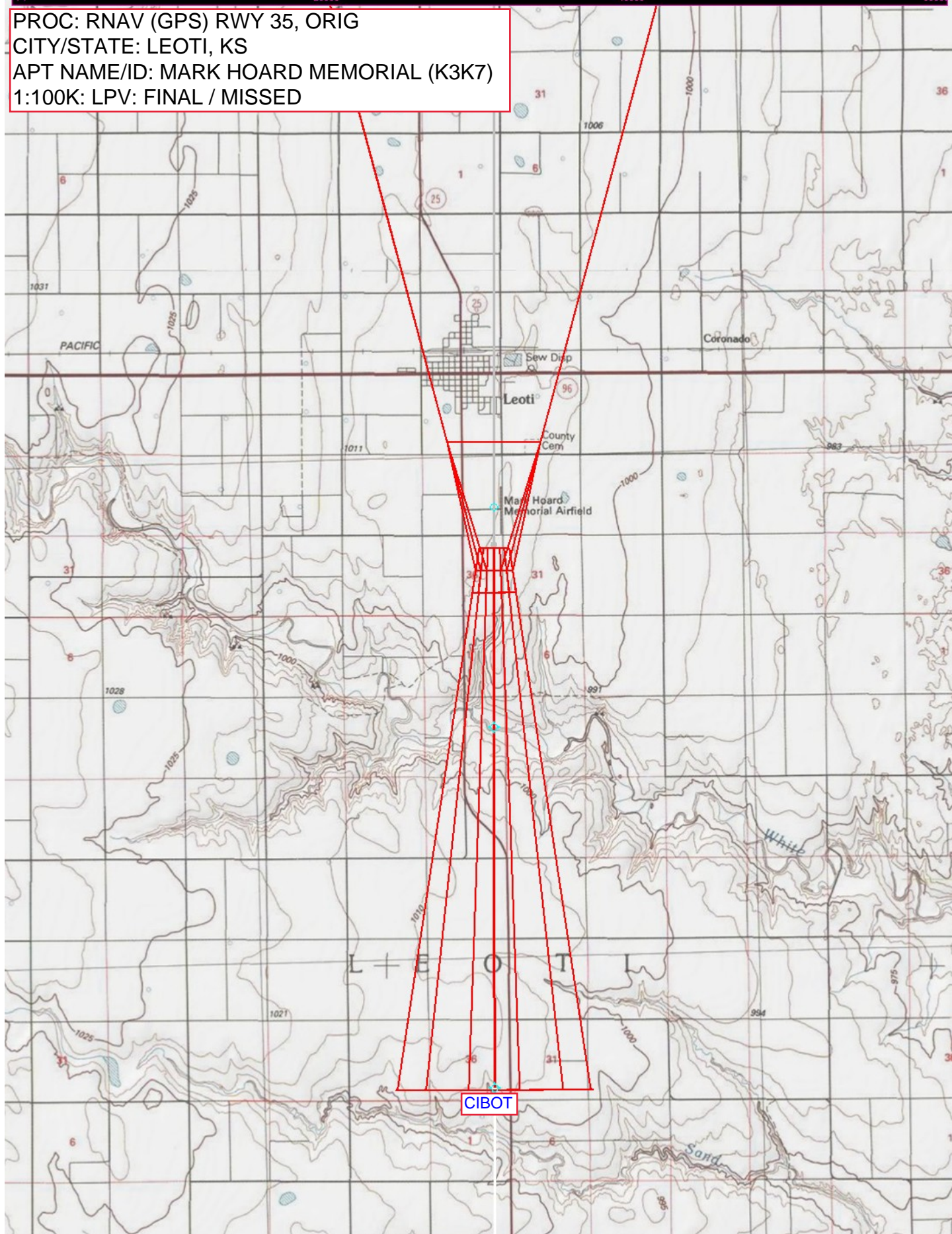



NM  
FT 2 4 6 8 10  
20000 40000 60000

PROC: RNAV (GPS) RWY 35, ORIG  
CITY/STATE: LEOTI, KS  
APT NAME/ID: MARK HOARD MEMORIAL (K3K7)  
1:100K: LNAV/VNAV: FINAL / MISSED

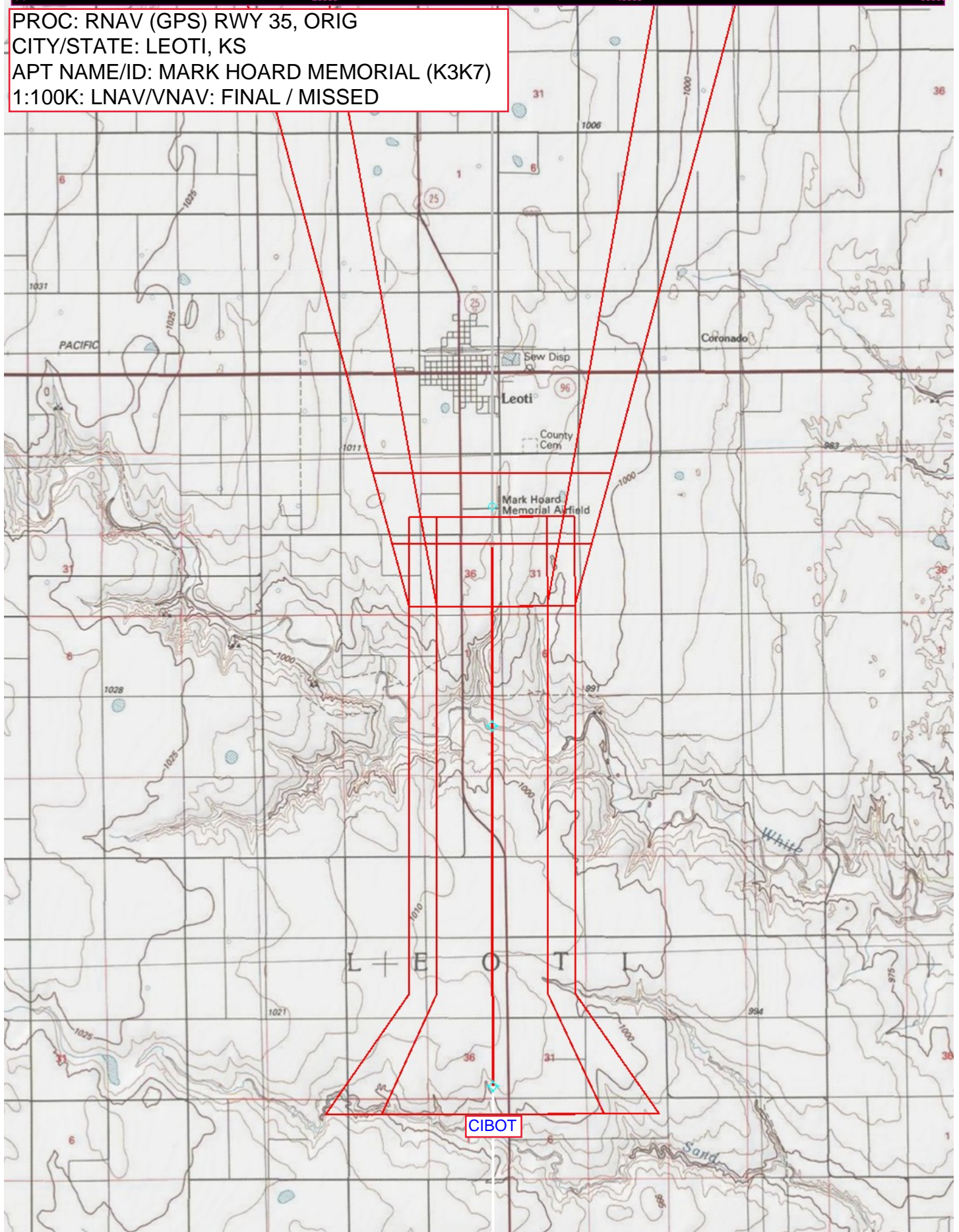



NM  
FT 2 4 6 8 10000 20000 40000 60000

PROC: RNAV (GPS) RWY 35, ORIG  
CITY/STATE: LEOTI, KS  
APT NAME/ID: MARK HOARD MEMORIAL (K3K7)  
1:100K: LNAV: FINAL / MISSED

FINAL: LNAV: HEAPY - RWY 35  
3340 TREE

HEAPY

FINAL: LNAV: CIBOT - HEAPY  
3522 AAO

CIBOT

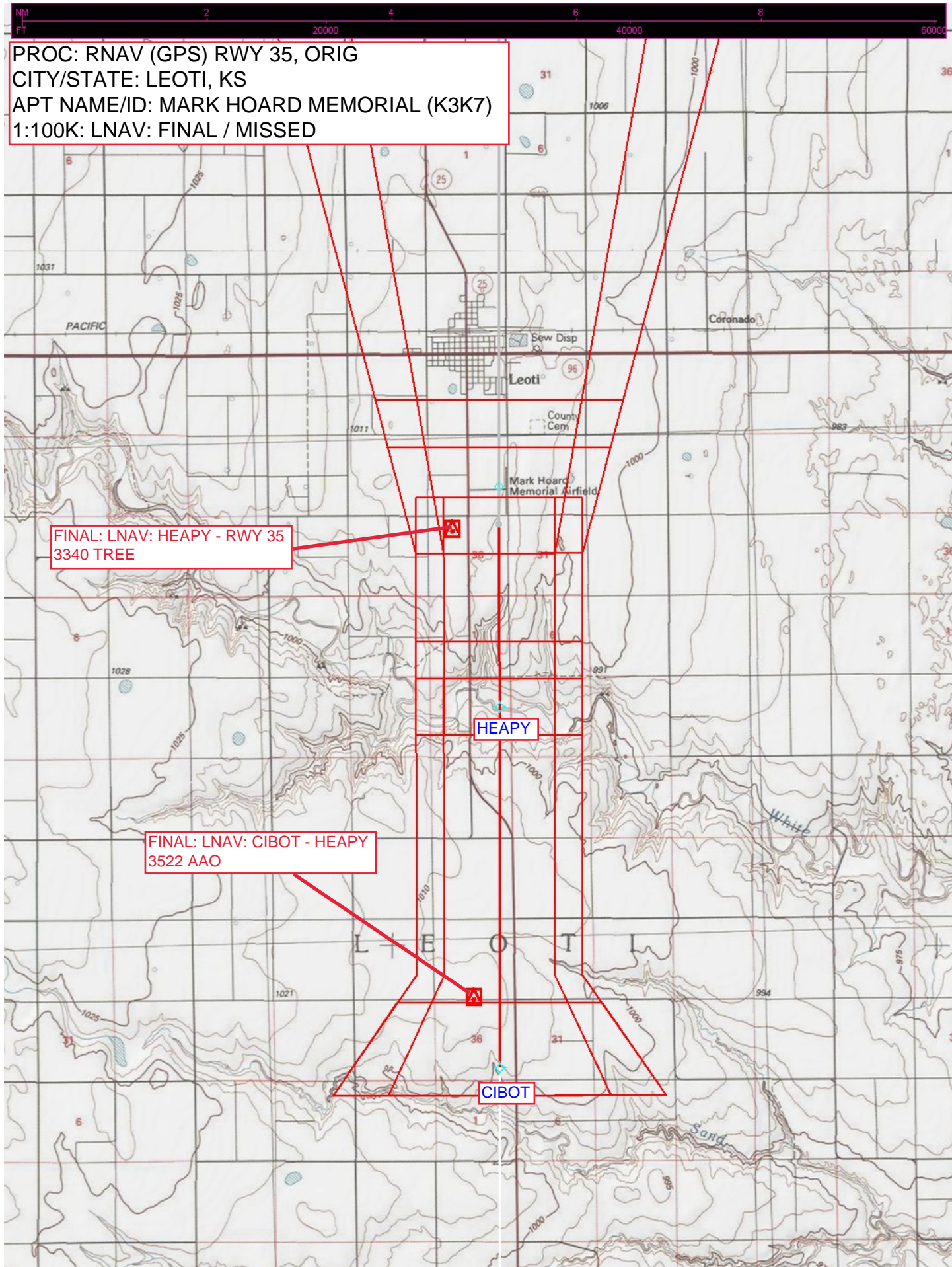

**U.S. DEPARTMENT OF TRANSPORTATION  
FEDERAL AVIATION ADMINISTRATION  
CATEGORICAL EXCLUSION DECLARATION  
RE-EVALUATION**

**Mark Hoard Memorial Airport  
Leoti, Kansas**

**RNAV (GPS) RWY 17 (Updated for Revaluation)  
RNAV (GPS) RWY 35 (Updated for Revaluation)**

**Description of Action:**

The Federal Aviation Administration (FAA) previously conducted an environmental review and issued a Categorical Exclusion Declaration (CATEX) on January 15, 2021 for four air traffic procedures at Mark Hoard Memorial Airport (K3K7). Subsequently, the proponent made changes to the two (RNAV) (global positioning system [GPS]) approaches that are subject to re-evaluation.

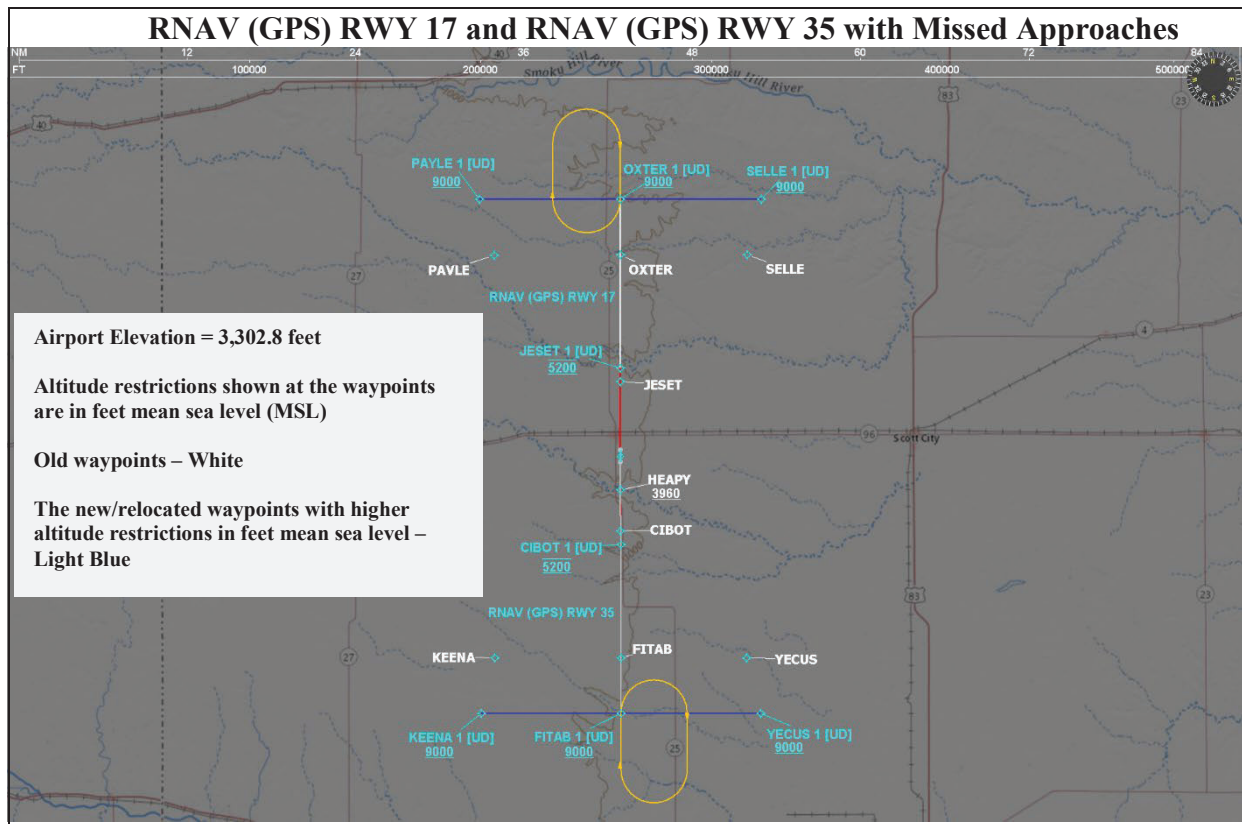

The proposed action does not involve land acquisition, physical disturbance, or construction activities. The NEPAassist Tool (<https://nepassisttool.epa.gov/nepassist/nepamap.aspx>) was used to determine the potential of the proposed changes to RNAV (GPS) RWY 17 and RNAV (GPS) RWY 35 to impact the following environmental categories:



- Air quality
- Department of Transportation Act, Section 4(f)
- National Historic Preservation Act of 1996 (NHPA), Section 106
- Noise and noise-compatible land use
- Environmental justice

The following figure indicates absence of above mentioned environmental category resources in the vicinity of the proposed action.

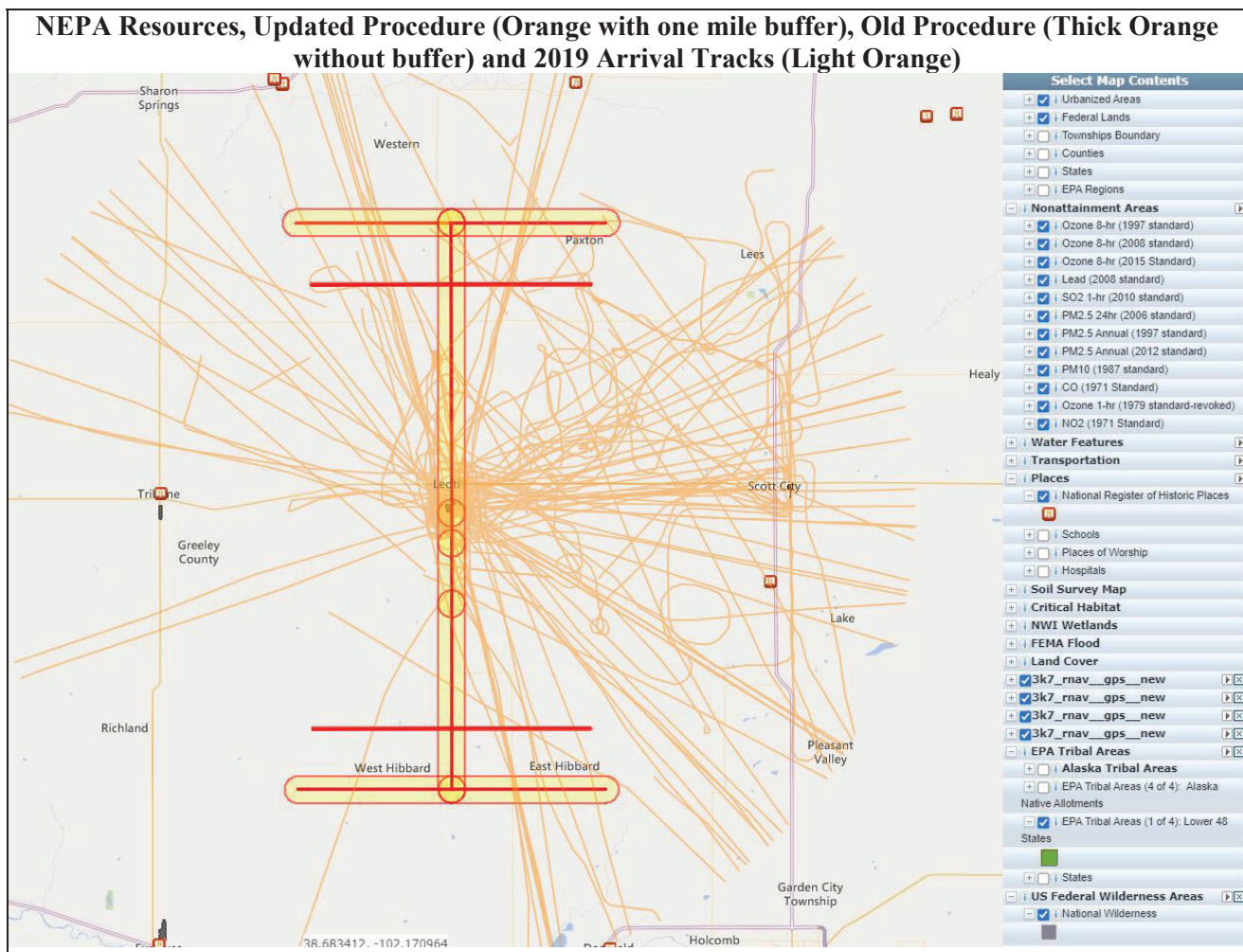

In accordance with FAA Order 1050.1F, Paragraph 5-2, regarding Extraordinary Circumstances, the FAA has reviewed the proposed procedure(s) updates for factors and circumstances in which a normally categorically excluded action may have a significant environmental impact requiring further analysis. The FAA has determined that no extraordinary circumstances exist that warrant additional environmental review.

**Declaration of Exclusion:**

The FAA has reviewed the above referenced proposed action and it has been determined, by the undersigned, to be categorically excluded from further environmental documentation according to FAA Order 1050.1F, "Environmental Impacts: Policies and Procedures." The implementation of this action will not result in any extraordinary circumstances in accordance with FAA Order 1050.1F.

**Basis for this Determination:**

The Aircraft Procedure Environmental Pre-Screening Filter Tool was processed and reviewed by the Western Service Center. This review was conducted in accordance with policies and procedures in Department of Transportation Order 5610.1C, "Procedures for Considering Environmental Impacts" and FAA Order 1050.1F.

The applicable categorical exclusion is:

***5-6.5.j. – Implementation of procedures to respond to emergency air or ground safety needs, accidents, or natural events with no reasonably foreseeable long-terms adverse impacts (ATO).***

**Prepared by:**

**Western Service Area Environmental Specialist**

Signature: VIKAS  
UBEROI  Digitally signed by VIKAS  
UBEROI  
Date: 2021.08.30  
12:50:16 -07'00' Date: \_\_\_\_\_

Name: Vikas Uberoi  
Environmental Protection Specialist, Operations Support Group  
Western Service Center, AJV-W25

**Approval by:**

**Western Service Area Environmental Specialist Lead**

Signature: LONNIE DEL  
COVALT  Digitally signed by  
LONNIE DEL COVALT  
Date: 2021.08.30  
12:59:50 -07'00' Date: \_\_\_\_\_

Name: Lonnie Covalt  
Environmental Protection Specialist, Operations Support Group  
Western Service Center, AJV-W25