

Flight Procedures Cover Page	Task Action: FLIGHT CHECK	Task Type: IAP	Estimated Chart Date: 10/31/2024	APWS Task ID: 7992B4C8F9B5427CBE97A87E40B368A6	APWS Project ID: 11A82D1C0C634622A10C2EC7F23912A1
Procedure: RNAV (GPS) RWY 33 ORIG		Enroute: NO	Specialist: Palmer, Leo		Agreement Number:
Airport ID: 26R			Airport City: EDNA		State: TX
Facility ID:	Facility Type:	Flight Inspection Remark Type: New FC Slot			
<div>Procedure Comments: REPLACES RNAV (GPS)-B</div> <div>CONTACT MANAGER:DAVE DANNER (405)954-5077</div> <div>9/16/24: THIS IS A CORRECTED COPY OF THE FORM APPROVED ON 8/2/24. 1 REMOVED "PLOTS TO RW33: 3.00/40" FROM ADDITIONAL FLIGHT DATA.</div> <div><div>QUALITY 41 CHECKED</div><div>QUALITY 25 CHECKED</div></div>					

FIPC BASIC FORM									
PROCEDURE: RNAV (GPS) RWY 33 ORIG				AIRPORT NAME: JACKSON COUNTY		AIRPORT ID: K26R		SPECIAL CONTROL NO: OG-07-272-24	
FAC ID: K26R33			CITY: EDNA			ST: TX		ORIG CHART DATE: 10/31/2024	
DFL TYPE: PROC/S	THIRD PARTY: <input type="checkbox"/> YES	EST. TIME ON SITE: 0.4	REIMB. NUMBER:		PTS TASK ID: 7992B4C8F9B5427CBE97A87E40B368A6				
PREFLIGHT NOTES									
REVIEWER:						DATE:			
COMMENTS:						CHECK ONE: <input type="checkbox"/> FLT CK REQ <input type="checkbox"/> NFCR <input type="checkbox"/> REJECT			
								YES	NO
						CPV COMPLETE?		X	
PROCEDURE RESULTS									
INSPECTION DATE: 08/23/2024		CREW #: VN330	N #: N66	INSTRUMENT PROCEDURE STATUS: <input checked="" type="checkbox"/> SAT <input type="checkbox"/> SAT W/CHANGES <input type="checkbox"/> UNSAT			ARINC CODING: <input checked="" type="checkbox"/> SAT <input type="checkbox"/> SAT/GOLD <input type="checkbox"/> UNSAT		
FLIGHT INSPECTOR SIGNATURE: brian harrelson @ 08/26/2024 09:12			PRINTED NAME: HARRELSON, BRIAN DAVID					NOTAM INITIATED? <input type="checkbox"/> YES <input checked="" type="checkbox"/> NO	
FLIGHT INSPECTOR REMARKS: Complete/SAT.									
IN-FLIGHT OBSTACLE REPORT									
OBSTRUCTION ID #:	COORDINATES OR LOCATION:		GNSS ALTITUDE (MSL):		BAROMETRIC ALTITUDE (MSL):		HEIGHT ABOVE GROUND LEVEL:		

FIG

RNAV (GPS) RWY 33

JACKSON COUNTY (26R)

T Baro-VNAV NA.
A NA Use VCT altimeter setting, when not received, use PKV altimeter setting.

MISSED APPROACH: Climb to 2200 direct ZEDNA and hold.

HOUSTON APP CON
135.05 353.6

UNICOM
122.8 (CTAF) **L**

PROTOTYPE-NOT FOR NAVIGATION

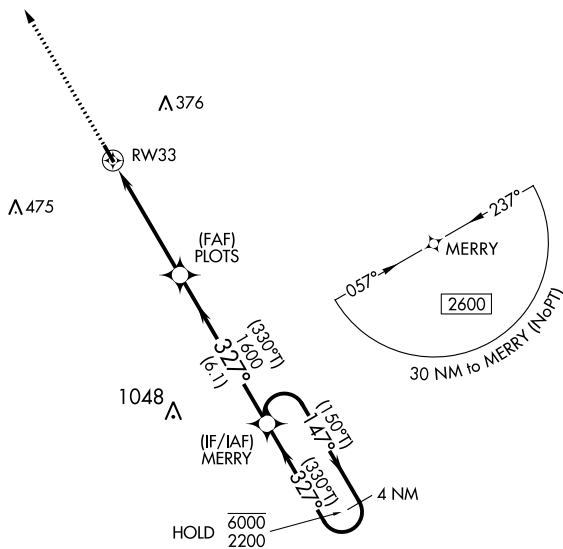
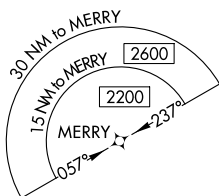
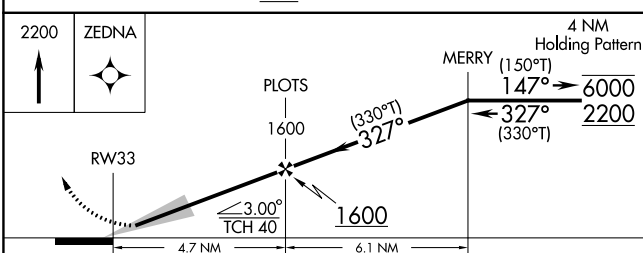
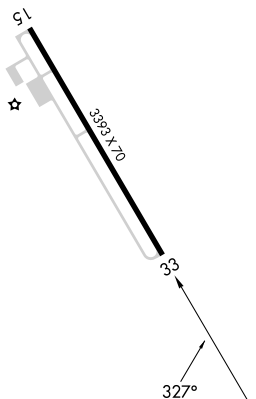
 TDZE | 61 |

CATEGORY		A	B	C	D
LPV	DA	315- ³ / ₄	254 (300- ³ / ₄)	NA	NA
LNNAV/ VNAV	DA	365- ⁷ / ₈	304 (400- ⁷ / ₈)	NA	NA
LNNAV	MDA	560-1	499 (500-1)	NA	NA

JACKSON COUNTY (26R)

RNAV (GPS) RWY 33

TAA 057CW237 500K

TAA Straight-In 237 CW 057 TOWER (1541)
48-014729

TAA Straight-In 057 CW 237 TOWER (1053)
48-012937

K26R JACKSON COUNTY
EDNA, TX.
RNAV (GPS) RWY 33

TAA 237CW57 500K

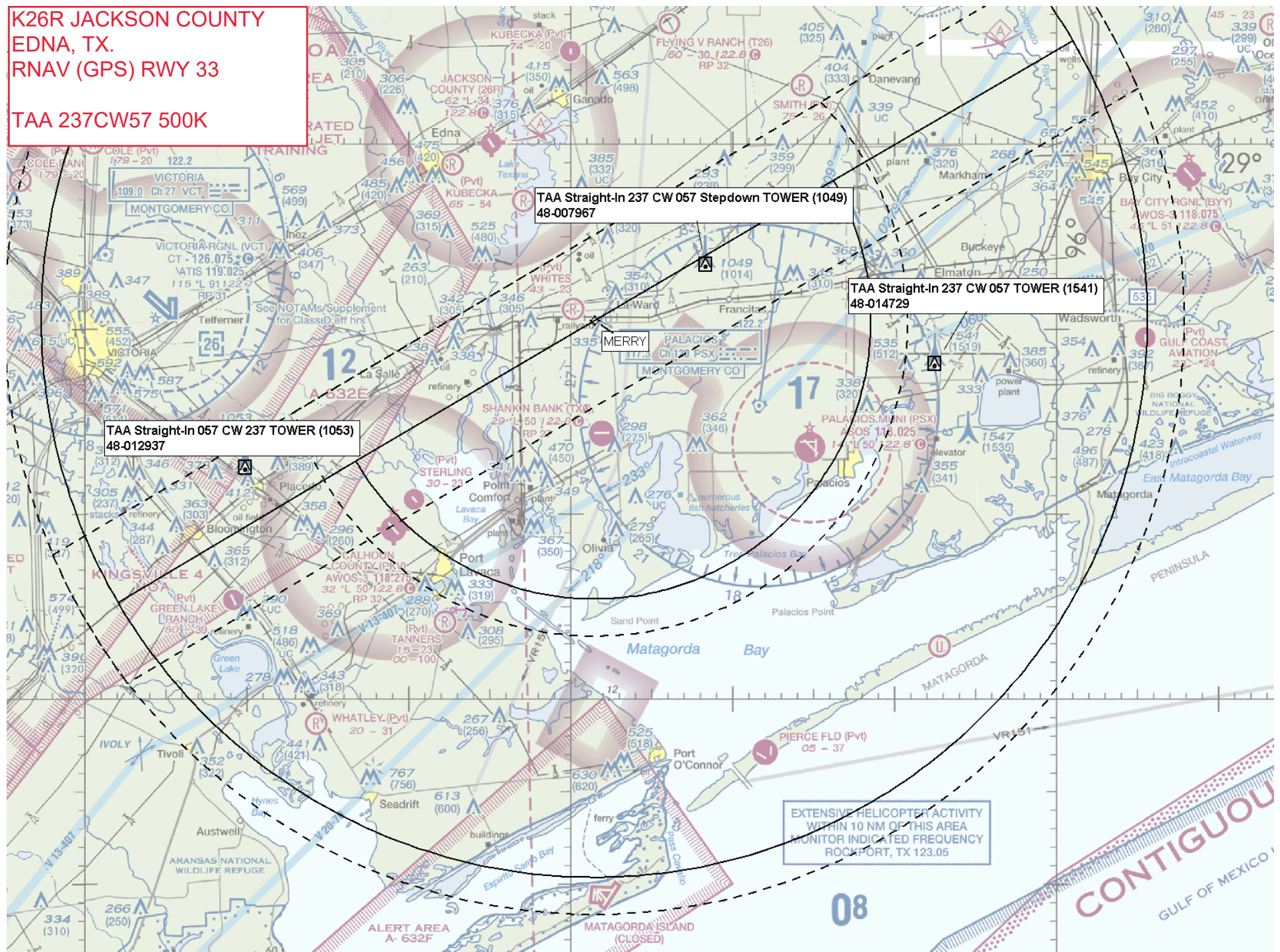

K26R JACKSON COUNTY
EDNA, TX.

RNAV (GPS) RWY 33

ALL SEGS 500K

Missed Level Surface TOWER (439)
48-020583

TOWER (443)
48-008768

LNAV PFAF2 to K26R:RW33:AER TERRAIN+AAO (253)
TP129

TOWER (370)
48-000983

Intermediate
48-009780 to PFAF2 TOWER (354)

PLOTS

MERRY

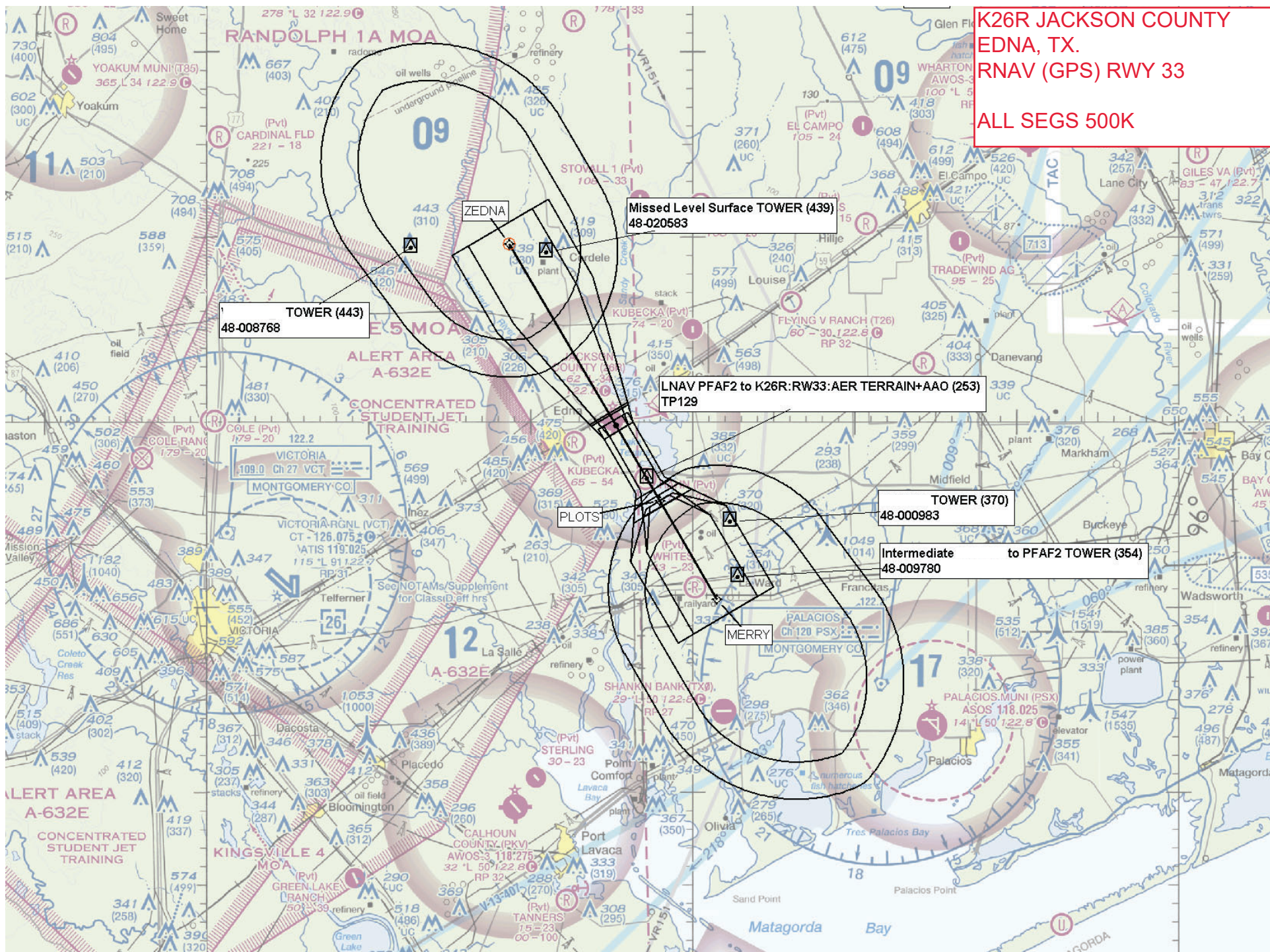

26R JACKSON COUNTY
EDNA, TX
RNAV (GPS) RWY 33
LNAV 100K

LNAV PFAF2 to K26R:RW33:AER TERRAIN+AAO (253)
TP129

PLOTS

26R JACKSON COUNTY
EDNA, TX
RNAV (GPS) RWY 33

LNAV/VNAV 100K

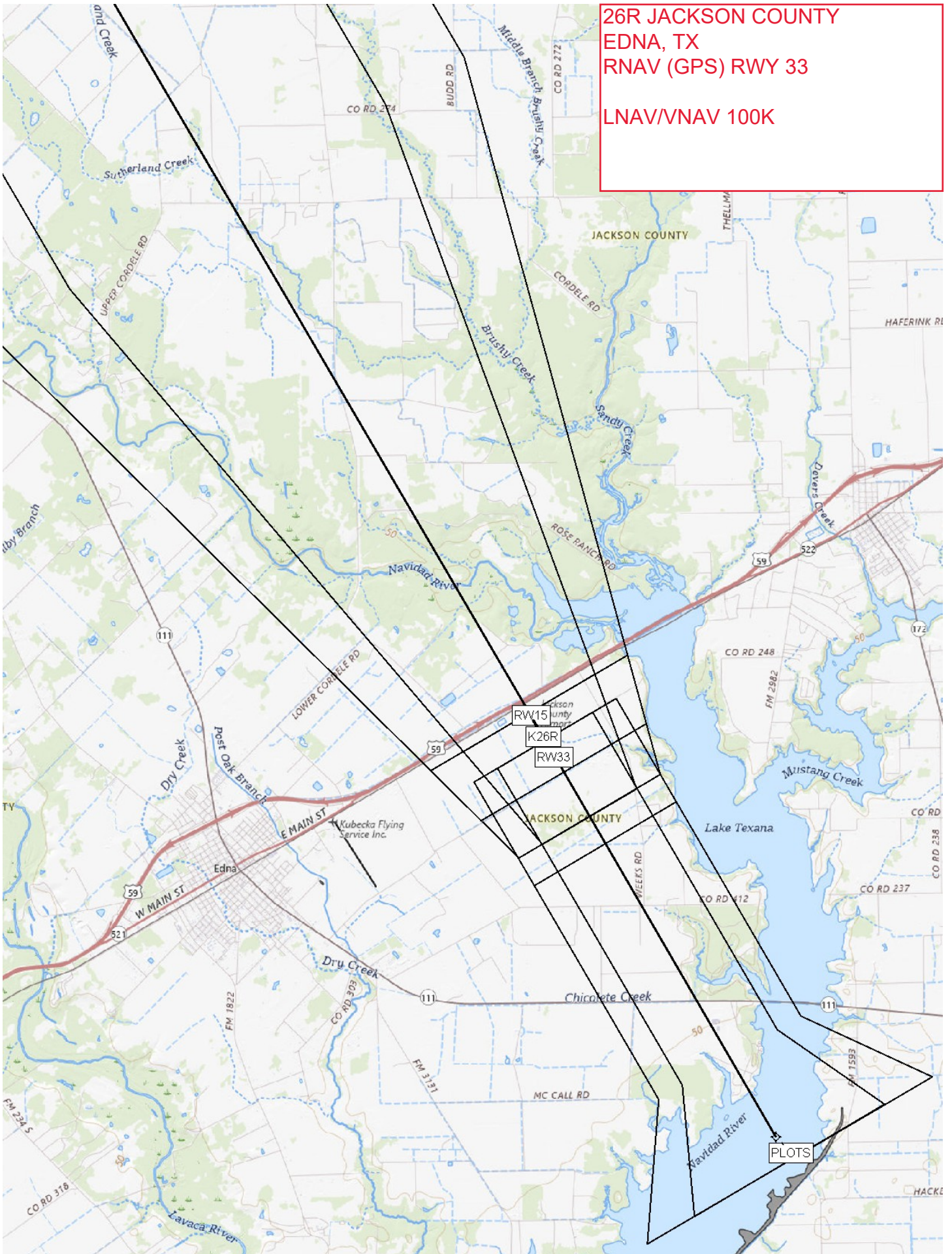

LPV 100K