

Flight Procedures Cover Page	Task Action: FLIGHT CHECK	Task Type: IAP	Estimated Chart Date: 10/31/2024	APWS Task ID: 7992B4C8F9B5427CBE97A87E40B368A6	APWS Project ID: 11A82D1C0C634622A10C2EC7F23912A1
Procedure: RNAV (GPS) RWY 33 ORIG		Enroute: NO	Specialist: Palmer, Leo		Agreement Number:
Airport ID: 26R			Airport City: EDNA		State: TX
Facility ID:	Facility Type:	Flight Inspection Remark Type: New FC Slot			
<div>Procedure Comments: REPLACES RNAV (GPS)-B</div> <div>CONTACT MANAGER:DAVE DANNER (405)954-5077</div> <div><div>QUALITY 41 CHECKED</div><div>QUALITY 25 CHECKED</div></div>					

FIPC BASIC FORM						
PROCEDURE: RNAV (GPS) RWY 33 ORIG			AIRPORT NAME: JACKSON COUNTY		AIRPORT ID: K26R	SPECIAL CONTROL NO: OG-07-272-24
FAC ID: K26R33		CITY: EDNA			ST: TX	ORIG CHART DATE: 10/31/2024
DFL TYPE: PROC/S	THIRD PARTY: <input type="checkbox"/> YES	EST. TIME ON SITE: 0.4	REIMB. NUMBER:	PTS TASK ID: 7992B4C8F9B5427CBE97A87E40B368A6		
PREFLIGHT NOTES						
REVIEWER:					DATE:	
COMMENTS:					CHECK ONE: <input type="checkbox"/> FLT CK REQ <input type="checkbox"/> NFCR <input type="checkbox"/> REJECT	
						YES
					CPV COMPLETE? <input checked="" type="checkbox"/> X <input type="checkbox"/> NO	
PROCEDURE RESULTS						
INSPECTION DATE: 08/23/2024	CREW #: VN330	N #: N66	INSTRUMENT PROCEDURE STATUS: <input checked="" type="checkbox"/> SAT <input type="checkbox"/> SAT W/CHANGES <input type="checkbox"/> UNSAT		ARINC CODING: <input checked="" type="checkbox"/> SAT <input type="checkbox"/> SAT/GOLD <input type="checkbox"/> UNSAT	
FLIGHT INSPECTOR SIGNATURE: brian harrelson @ 08/26/2024 09:12			PRINTED NAME: HARRELSON, BRIAN DAVID			NOTAM INITIATED? <input type="checkbox"/> YES <input checked="" type="checkbox"/> NO
FLIGHT INSPECTOR REMARKS: Complete/SAT.						
IN-FLIGHT OBSTACLE REPORT						
OBSTRUCTION ID #:	COORDINATES OR LOCATION:	GNSS ALTITUDE (MSL):	BAROMETRIC ALTITUDE (MSL):	HEIGHT ABOVE GROUND LEVEL:		



WAAS CH 97348 W33A	APP CRS 327°	Rwy Idg 3393 TDZE 62 Apt Elev 61
----------------------------------------	------------------------	-------------------------------------------------------------

RNAV (GPS) RWY 33

JACKSON COUNTY (26R)

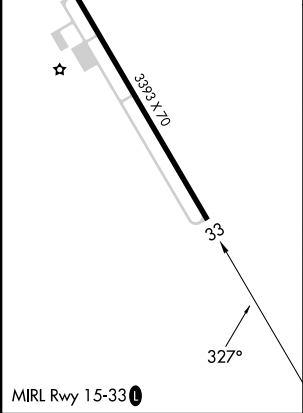
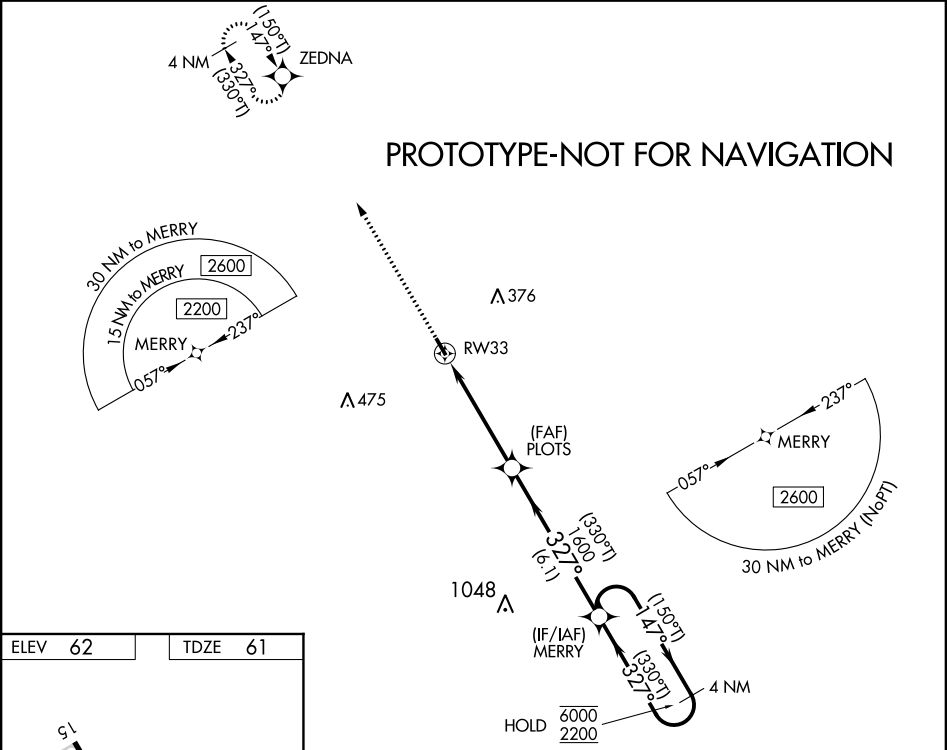
RNP APCH - GPS.		MISSED APPROACH: Climb to 2200 direct ZEDNA and hold.
 Baro-VNAV NA. Use VCT altimeter setting, when not received, use PKV altimeter setting.		
VCT ASOS-3 119.025	HOUSTON APP CON 135.05 353.6	UNICOM 122.8 (CTAF) 0



2200 ↑		ZEDNA 		4 NM Holding Pattern	
RW33 		PLOTS 1600 		MERRY (150°T) 147° → 6000 ← 327° (330°T) 2200	
3.00° TCH 40		1600			
4.7 NM		6.1 NM			
CATEGORY	A	B	C	D	
LPV DA	315-3/4	254 (300-3/4)	NA	NA	
LNAV/VNAV DA	365-7/8	304 (400-7/8)	NA	NA	
LNAV MDA	560-1	499 (500-1)	NA	NA	

TAA 057CW237 500K

TAA Straight-In 237 CW 057 TOWER (1541)
48-014729

TAA Straight-In 057 CW 237 TOWER (1053)
48-012937

TAA 237CW57 500K

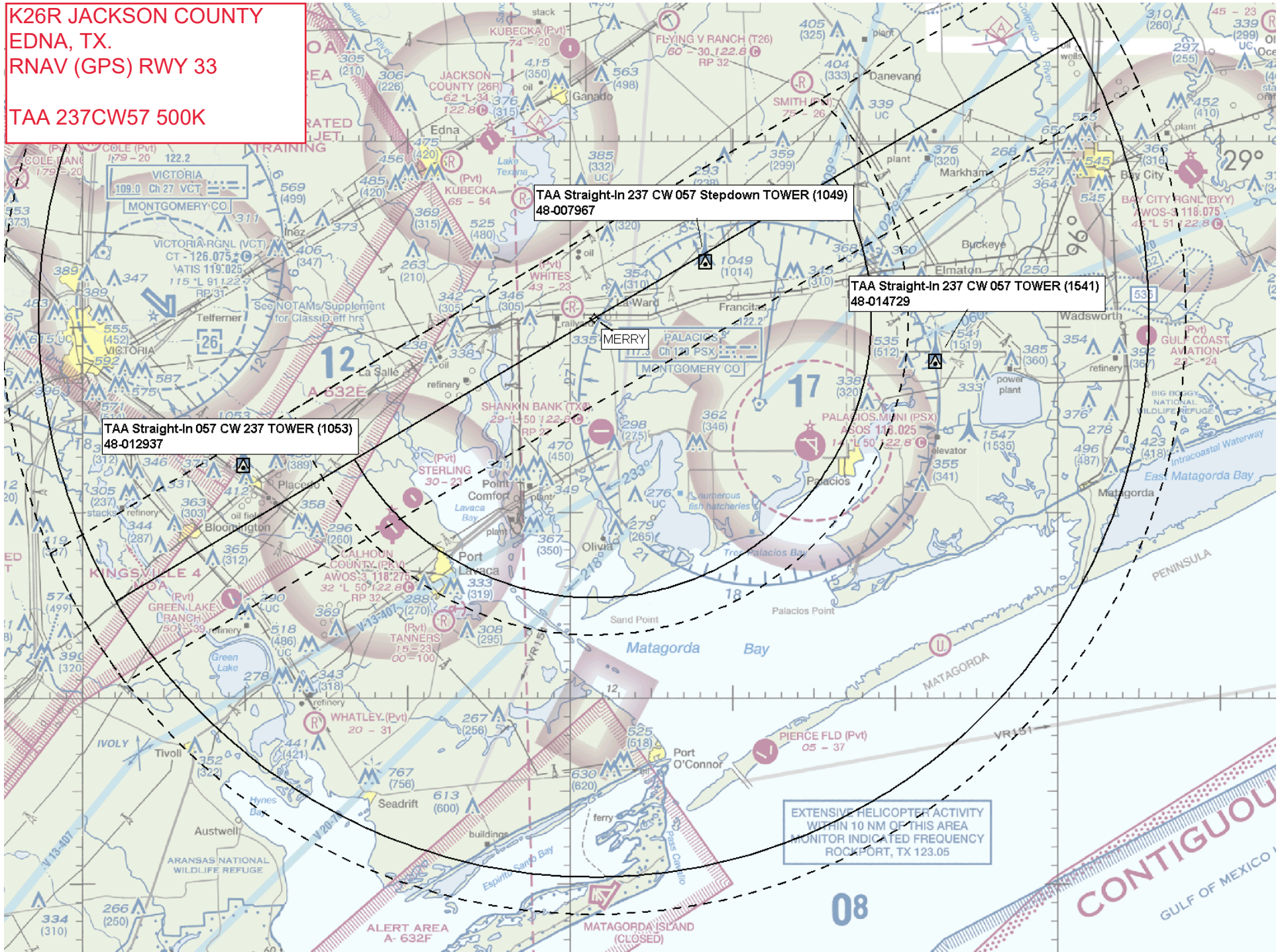

K26R JACKSON COUNTY
EDNA, TX.

RNAV (GPS) RWY 33

ALL SEGS 500K

Missed Level Surface TOWER (439)
48-020583

TOWER (443)
48-008768

LNAV PFAF2 to K26R:RW33:AER TERRAIN+AAO (253)
TP129

TOWER (370)
48-000983

Intermediate
48-009780 to PFAF2 TOWER (354)

PLOTS

MERRY

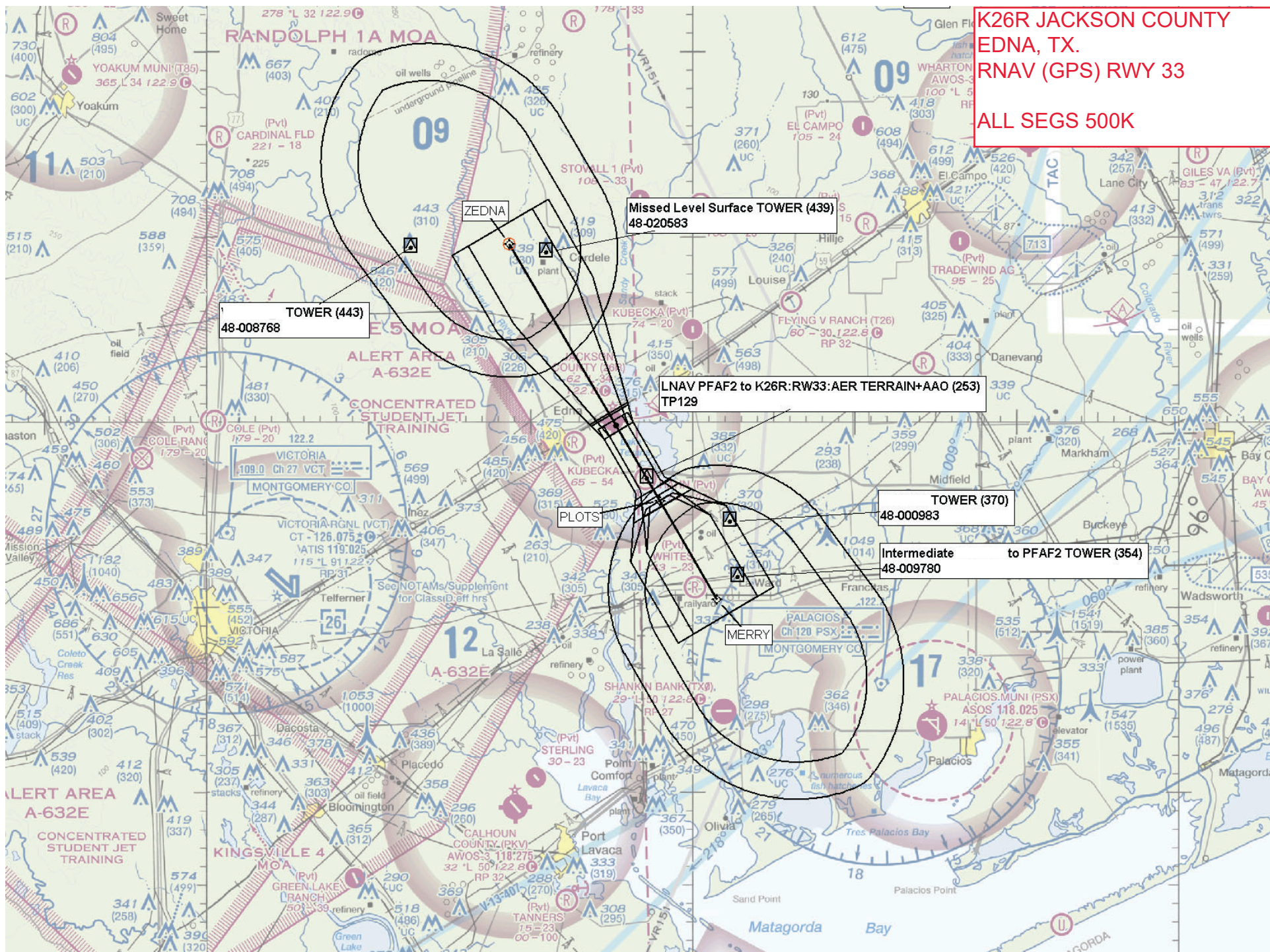

26R JACKSON COUNTY
EDNA, TX
RNAV (GPS) RWY 33

LNAV 100K

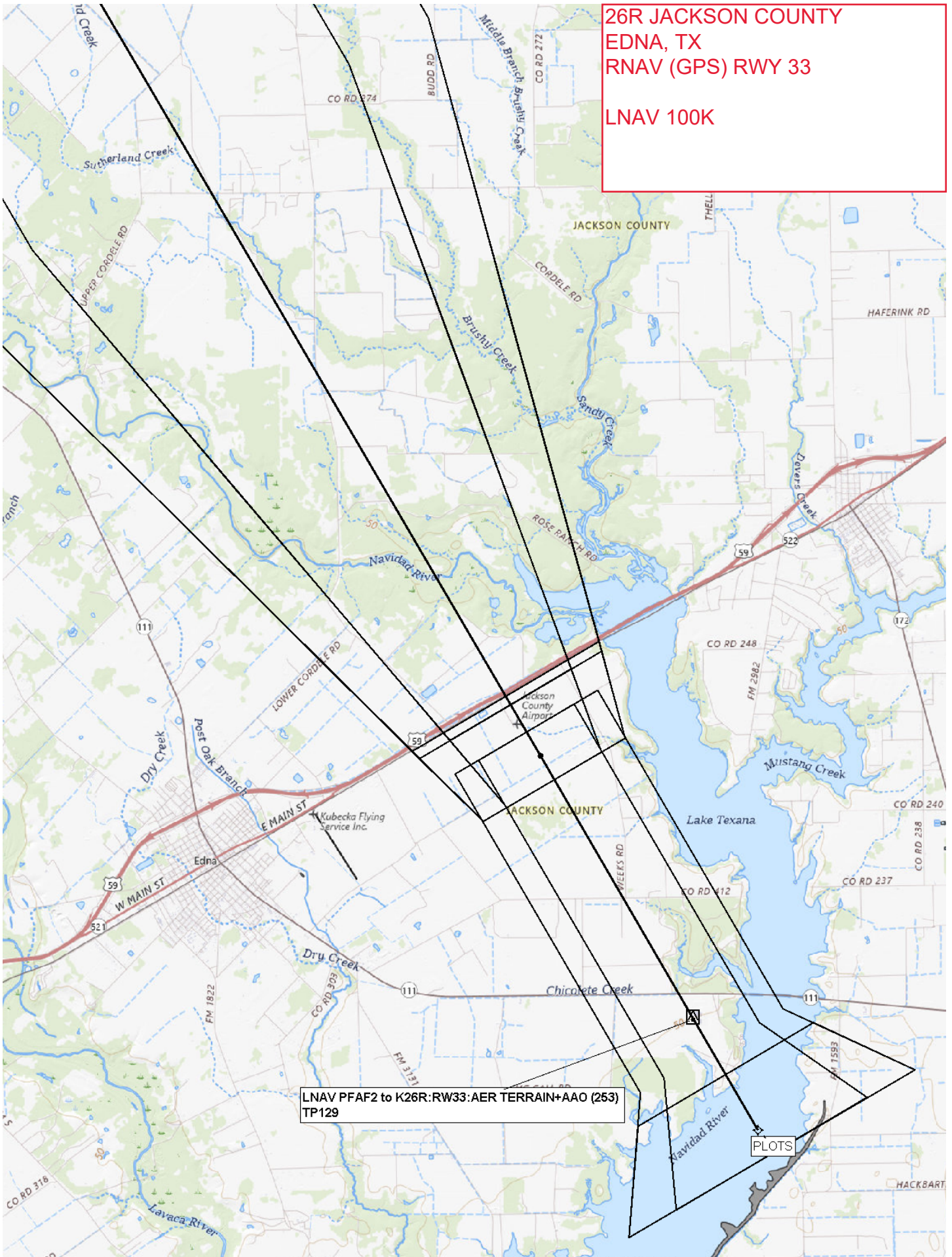

26R JACKSON COUNTY
EDNA, TX
RNAV (GPS) RWY 33

LNAV/VNAV 100K

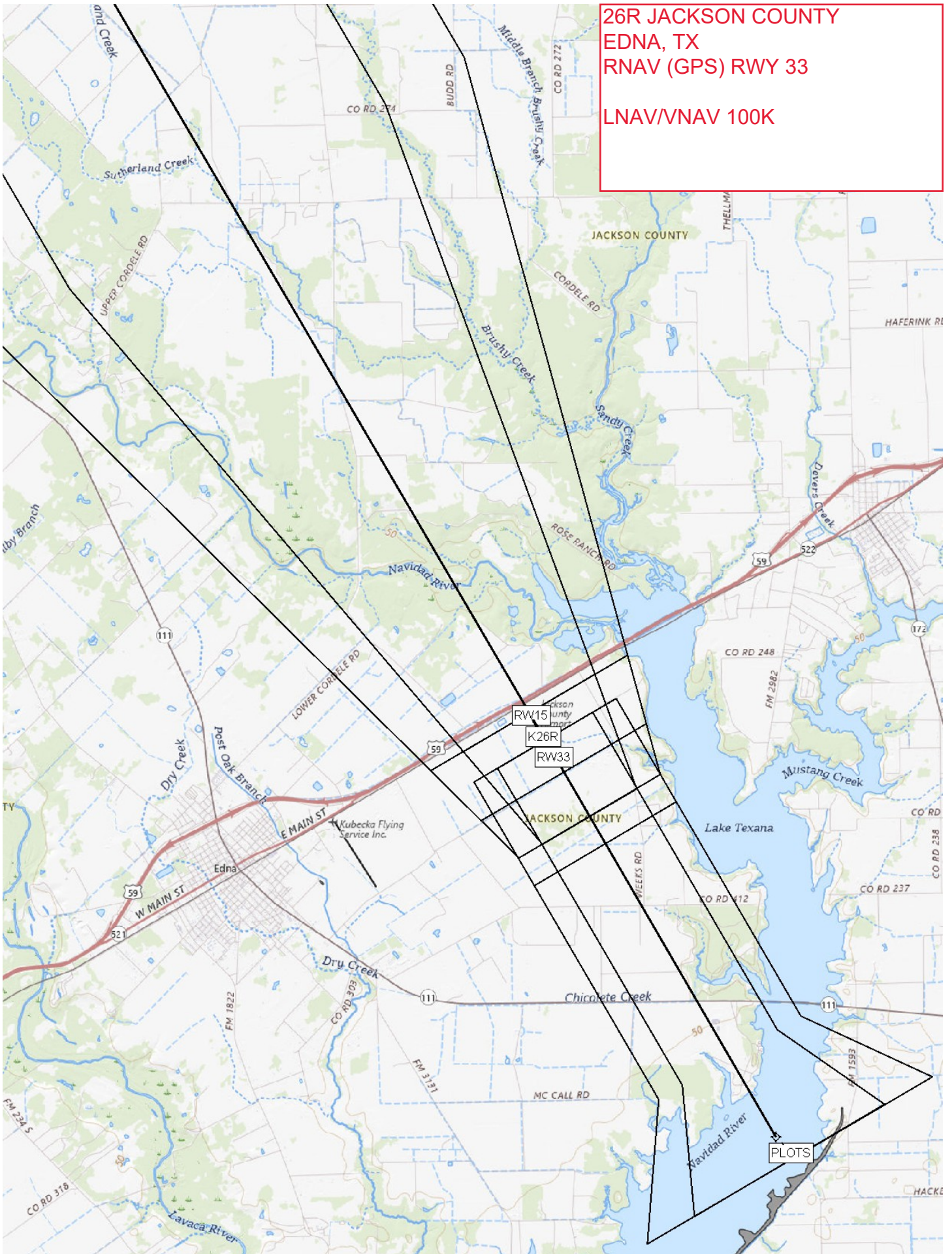

LPV 100K