

Flight Procedures Cover Page	Task Action: FLIGHT CHECK	Task Type: IAP	Estimated Chart Date: 04/17/2025	APWS Task ID: 7826B1F659BD4678BCAE963DC5081D73	APWS Project ID: 135944FDE2394BF9ACC992D590CCD660
Procedure: RNAV (GPS)-A AMDT 1		Enroute: NO	Specialist: Tyler, George		Agreement Number:
Airport ID: KCTY			Airport City: CROSS CITY		State: FL
Facility ID:	Facility Type:	Flight Inspection Remark Type: New FC Slot			
<div>Procedure Comments: ACTIVE DATA USED.</div> <div>CTY VORMON DECOMMISSIONING.</div> <div>TAA ADDED.</div> <div>REMOVE AIRWAY NOTE.</div> <div>CONTACT DAVID DANNER, AJV-A421, 405-954-5077.</div> <div><div>QUALITY 41 CHECKED</div><div>QUALITY 10 CHECKED</div></div>					

FIPC BASIC FORM									
PROCEDURE: RNAV (GPS)-A AMDT 1				AIRPORT NAME: CROSS CITY		AIRPORT ID: KCTY		SPECIAL CONTROL NO: AG-01-012-25	
FAC ID: KCTYA.01			CITY: CROSS CITY			ST: FL		ORIG CHART DATE: 04/17/2025	
DFL TYPE: PROC/G		THIRD PARTY: <input type="checkbox"/> YES		EST. TIME ON SITE: 0.5		REIMB. NUMBER: AC0721		PTS TASK ID: 7826B1F659BD4678BCAE963DC5081D73	
PREFLIGHT NOTES									
REVIEWER:						DATE:			
COMMENTS:						CHECK ONE:			
						<input type="checkbox"/> FLT CK REQ <input type="checkbox"/> NFCR <input type="checkbox"/> REJECT			
								YES	NO
						CPV COMPLETE?		X	
PROCEDURE RESULTS									
INSPECTION DATE: 02/26/2025		CREW #: VN534		N #: N69		INSTRUMENT PROCEDURE STATUS: <input checked="" type="checkbox"/> SAT <input type="checkbox"/> SAT W/CHANGES <input type="checkbox"/> UNSAT		ARINC CODING: <input checked="" type="checkbox"/> SAT <input type="checkbox"/> SAT/GOLD <input type="checkbox"/> UNSAT	
FLIGHT INSPECTOR SIGNATURE: william m yingling @ 02/27/2025 09:49				PRINTED NAME: YINGLING, WILLIAM MARK				NOTAM INITIATED? <input type="checkbox"/> YES <input checked="" type="checkbox"/> NO	
FLIGHT INSPECTOR REMARKS: KCTY RNAV (GPS)-A AMDT 1, Cross City, FL, SAT									
IN-FLIGHT OBSTACLE REPORT									
OBSTRUCTION ID #:		COORDINATES OR LOCATION:		GNSS ALTITUDE (MSL):		BAROMETRIC ALTITUDE (MSL):		HEIGHT ABOVE GROUND LEVEL:	

FIG

CROSS CITY (CTY)

MISSED APPROACH:
Climb to 2000 direct
HULEL and hold.

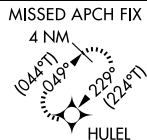
UNICOM
122.8 (CTAF) **L**

MIRL Rwy 13-31
MIRL Rwy 4-22 **L**
REIL Rwy 13 and 31 **L**

PROTOTYPE-NOT FOR NAVIGATION

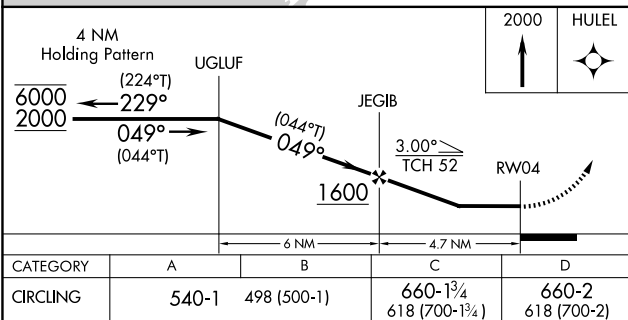

CROSS CITY (CTY)
RNAV (GPS)-A

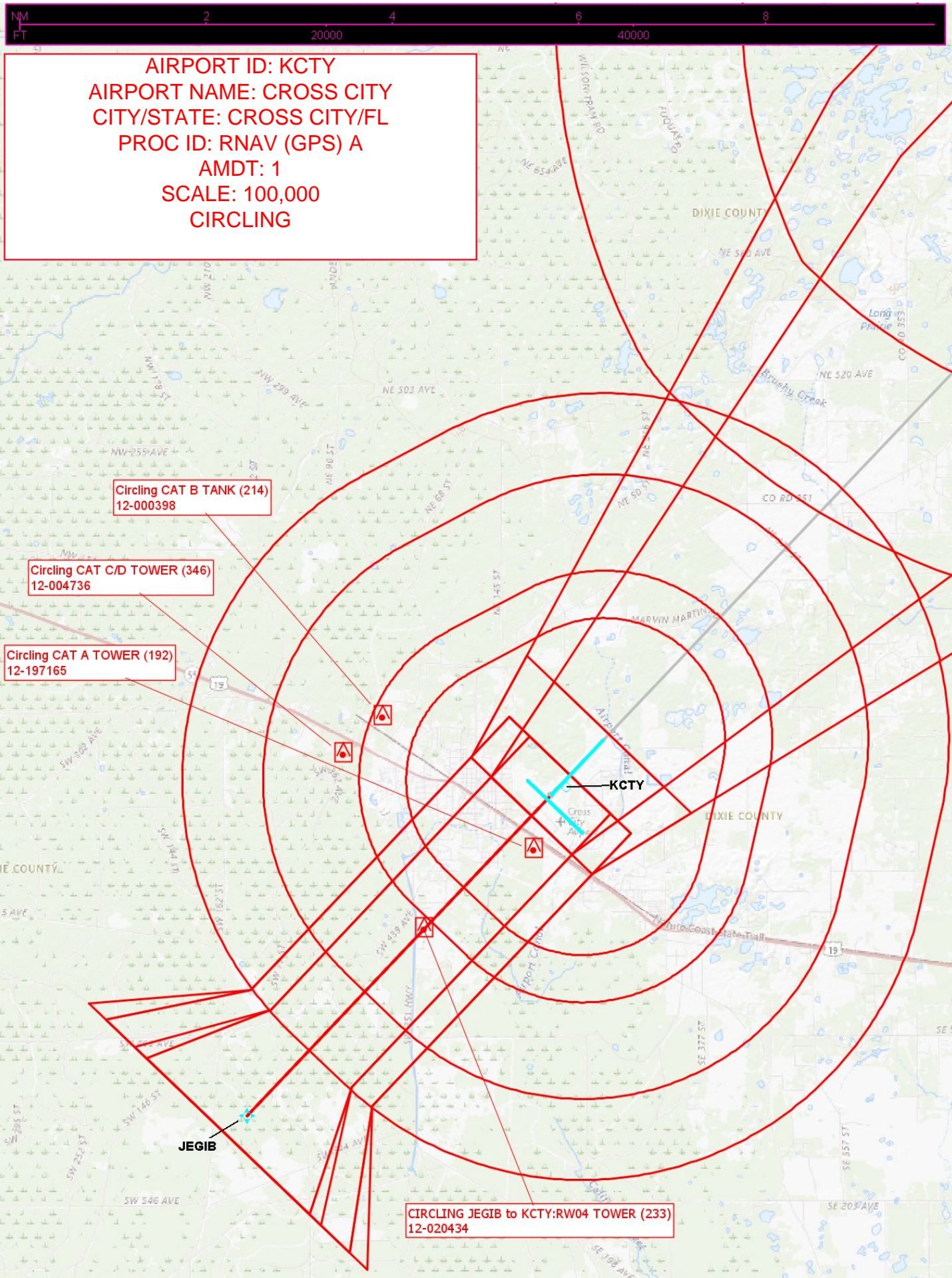



LIVE OAK MOA

