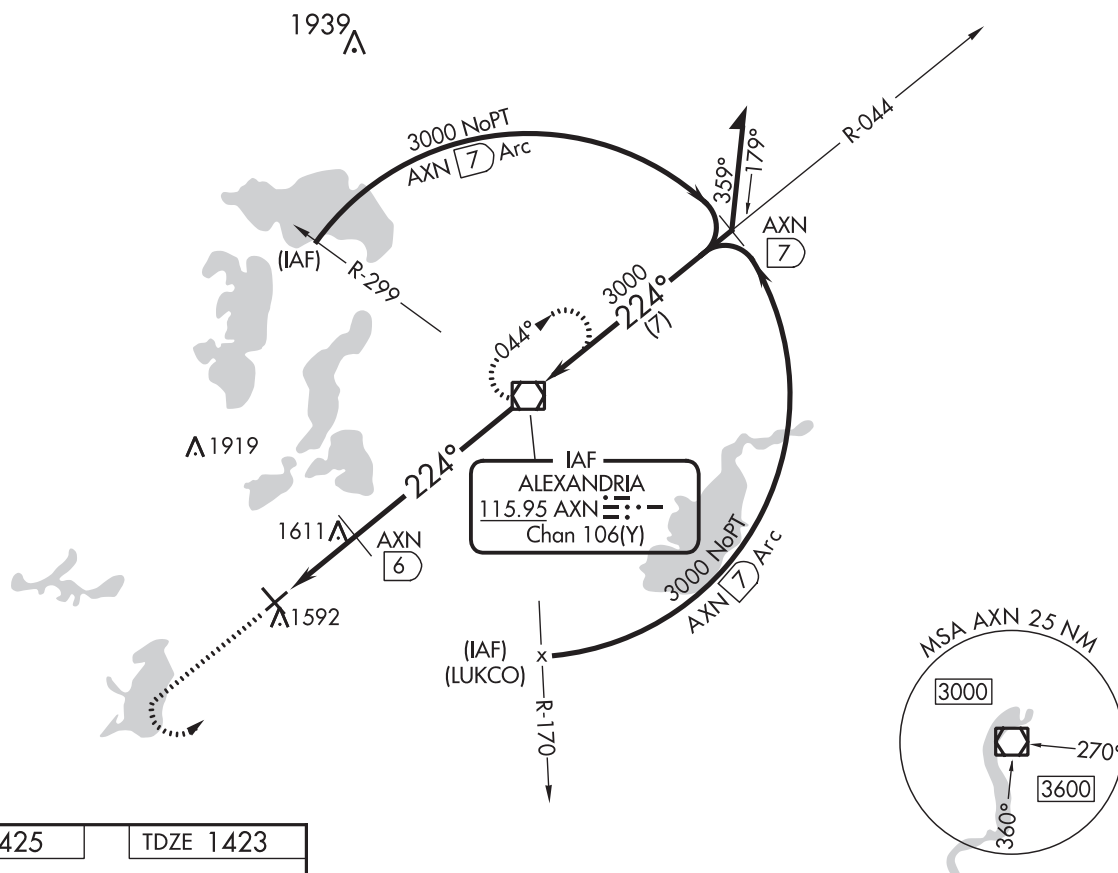

Flight Procedures Cover Page	Task Action: FLIGHT CHECK	Task Type: IAP	Estimated Chart Date: 08/07/2025	APWS Task ID: 76FCF6788EFD437F8DE0B884CE22D40E	APWS Project ID: 4CE11FC1F71B47CC876F0767CDE1C56F
Procedure: VOR RWY 22 AMDT 15C		Enroute: NO	Specialist: Tucker, Andre		Agreement Number:
Airport ID: KAXN			Airport City: ALEXANDRIA		State: MN
Facility ID: AXN	Facility Type: VOR_DME	Flight Inspection Remark Type: New FC Slot			
<div>Procedure Comments: CANCEL NOTAM FDC 4/1570.</div> <div>CONTACT: ROBERT HAMILTON (AJV-A433), 405.954.4606.</div> <div>QUALITY 9 CHECKED BEGUE</div>					

FIPC BASIC FORM								
PROCEDURE: VOR RWY 22 AMDT 15C			AIRPORT NAME: ALEXANDRIA RGNL/CHANDLER FLD		AIRPORT ID: KAXN	SPECIAL CONTROL NO: BP-04-037-25		
FAC ID: AXN		CITY: ALEXANDRIA			ST: MN	ORIG CHART DATE: 08/07/2025		
DFL TYPE: PROC/A	THIRD PARTY: <input type="checkbox"/> YES	EST. TIME ON SITE: 0.4	REIMB. NUMBER:	PTS TASK ID: 76FCF6788EFD437F8DE0B884CE22D40E				
PREFLIGHT NOTES								
REVIEWER:					DATE:			
COMMENTS:					CHECK ONE: <input type="checkbox"/> FLT CK REQ <input type="checkbox"/> NFCR <input type="checkbox"/> REJECT			
							YES	NO
					CPV COMPLETE?		X	
PROCEDURE RESULTS								
INSPECTION DATE: 05/06/2025	CREW #: VN356	N #: N83	INSTRUMENT PROCEDURE STATUS: <input checked="" type="checkbox"/> SAT <input type="checkbox"/> SAT W/CHANGES <input type="checkbox"/> UNSAT		ARINC CODING: <input type="checkbox"/> SAT <input type="checkbox"/> SAT/GOLD <input type="checkbox"/> UNSAT			
FLIGHT INSPECTOR SIGNATURE: shawn d maxwell @ 05/06/2025 18:10			PRINTED NAME: MAXWELL, SHAWN DOUGLAS			NOTAM INITIATED? <input type="checkbox"/> YES <input checked="" type="checkbox"/> NO		
FLIGHT INSPECTOR REMARKS:								
IN-FLIGHT OBSTACLE REPORT								
OBSTRUCTION ID #:	COORDINATES OR LOCATION:	GNSS ALTITUDE (MSL):	BAROMETRIC ALTITUDE (MSL):		HEIGHT ABOVE GROUND LEVEL:			

ALEXANDRIA RGNL/CHANDLER FLD (AXN)

MISSED APPROACH: Climb to 2500 then climbing left turn to 3000 direct to AXN VOR/DME and hold.

UNICOM
123.0 (CTAF) **L**

NC-1, 26 DEC 2024 to 23 JAN 2025

NC-1, 26 DEC 2024 to 23 JAN 2025

TDZE 1423

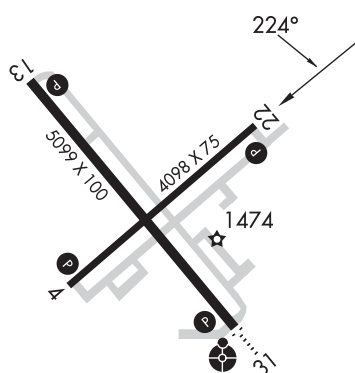

FAF to MAP 8.4 NM

Knots	60	90	120	150	180
Min:Sec	8:24	5:36	4:12	3:22	2:40

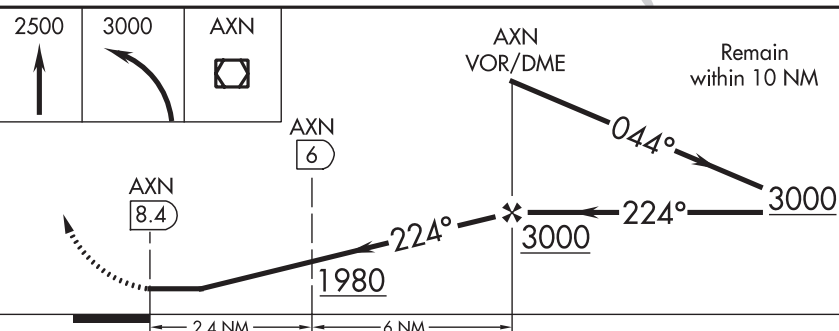

CATEGORY	A	B	C	D
S-22	1980-1	557 (600-1)	1980-1 ½ 557 (600-1½)	1980-1¾ 557 (600-1¾)
CIRCLING	1980-1	555 (600-1)	1980-1 ½ 555 (600-1½)	2000-2 575 (600-2)
DME MINIMUMS				
S-22	1880-1	457 (500-1)	1880-1 ¼ 457 (500-1¼)	1880-1½ 457 (500-1½)
CIRCLING	1920-1	495 (500-1)	1940-1 ½ 515 (600-1½)	2000-2 575 (600-2)

VOR RWY 22

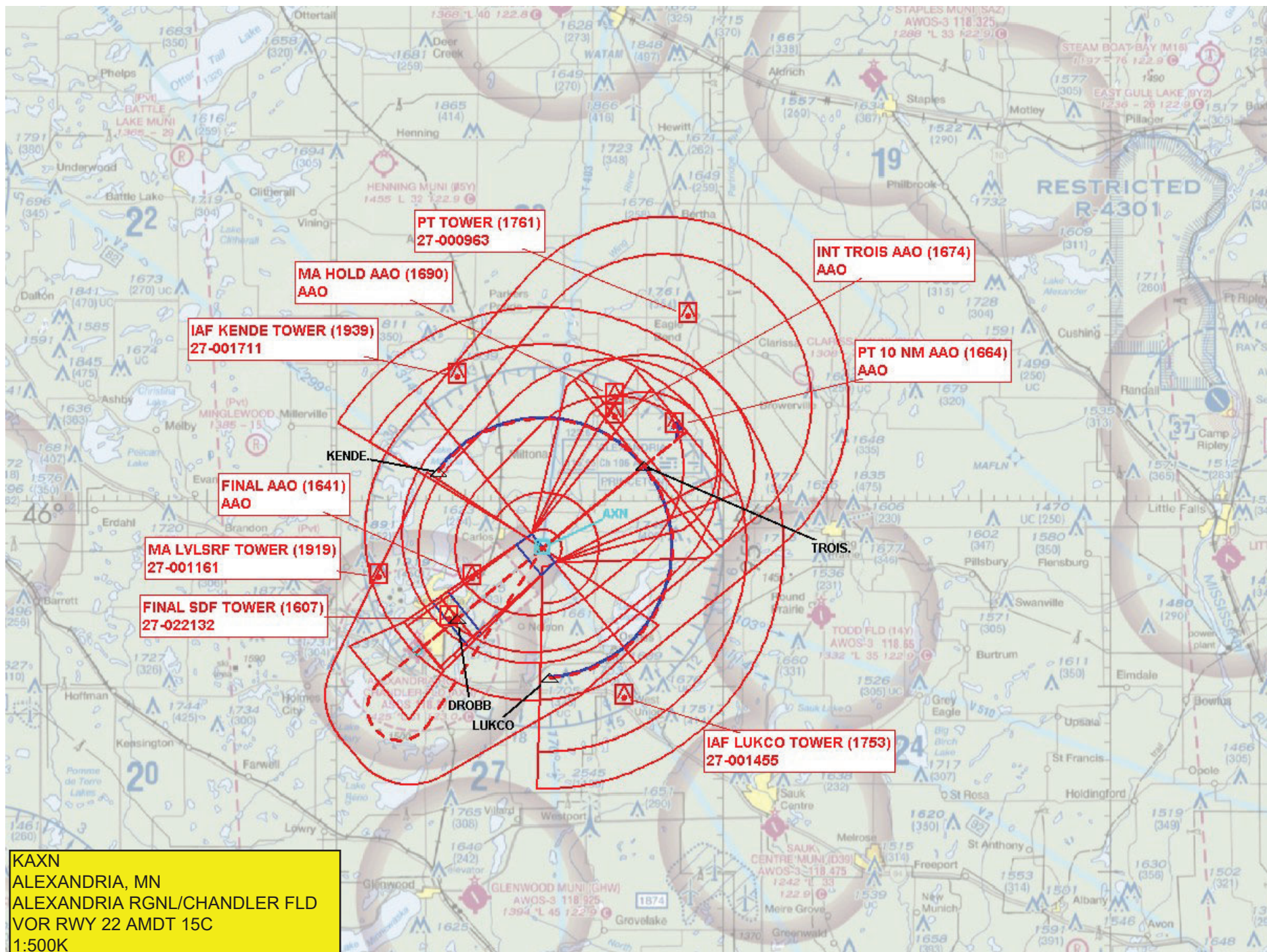

KAXN
ALEXANDRIA, MN
ALEXANDRIA RGNL/CHANDLER FLD
VOR RWY 22 AMDT 15C
VOR 1:100K

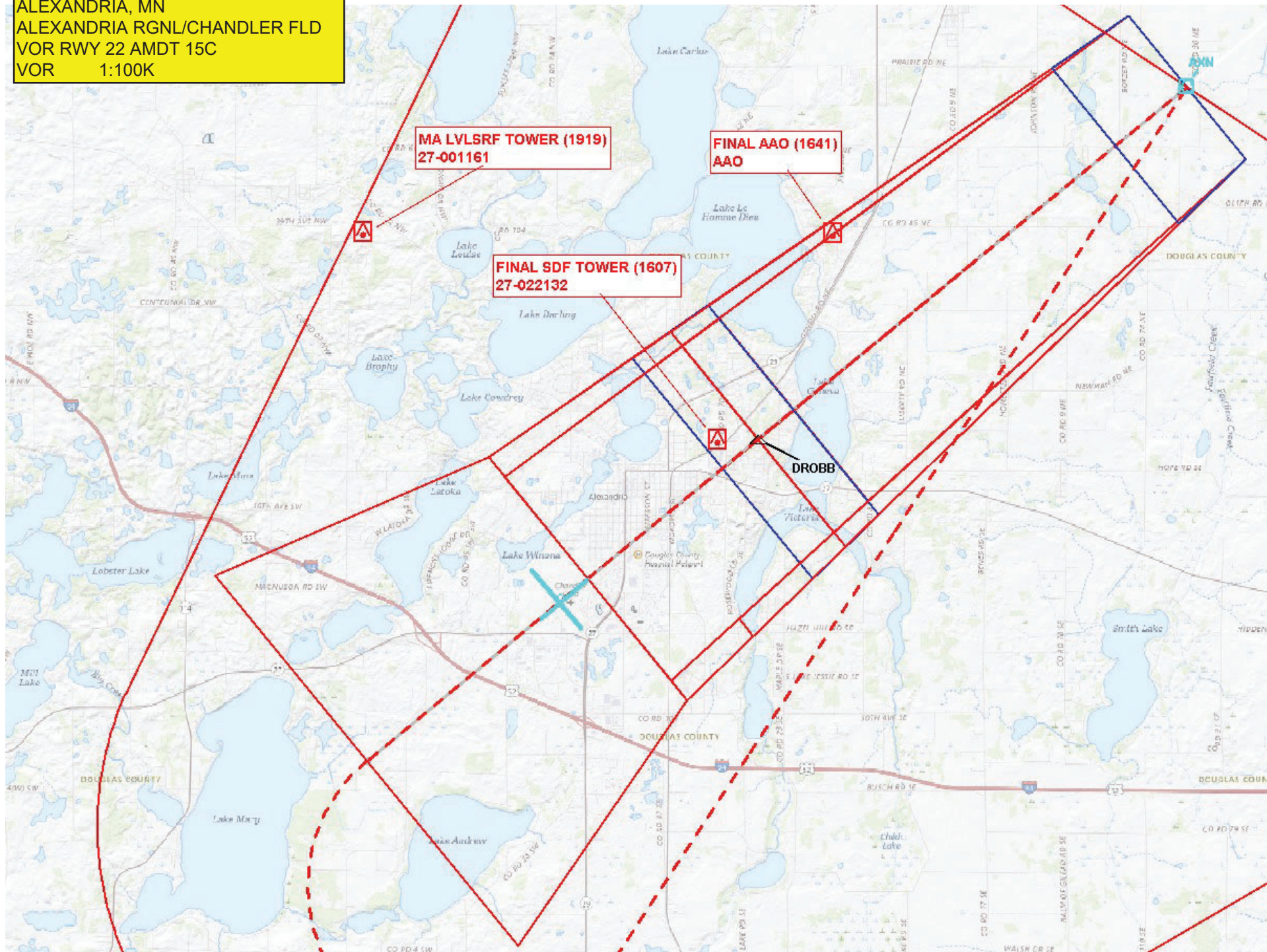

KAXN
ALEXANDRIA, MN
ALEXANDRIA RGNL/CHANDLER FLD
VOR RWY 22 AMDT 15C
CIRCLING 1:100K

