

Flight Procedures Cover Page	Task Action: FLIGHT CHECK	Task Type: IAP	Estimated Chart Date: 10/03/2024	APWS Task ID: 762CAC1BB0DF482F98DB6EB9E3447C32	APWS Project ID: C53EC505CA24483EB0D2971ED5AC07B7
Procedure: RNAV (GPS) RWY 11 AMDT 1A		Enroute: NO	Specialist: Armentrout, Britney		Agreement Number:
Airport ID: KDEH			Airport City: DECORAH		State: IA
Facility ID:	Facility Type:	Flight Inspection Remark Type: New FC Slot			
<div>Procedure Comments:</div> <div>ACTIVE AIRNAV DATA USED.</div> <div>NEW CIRCLING CAT A/B CONTROLLER 1307 TOWER (19-065991) 431724.82N/0914406.78W.</div> <div>CLEARs NOTAM FDC 4/2831.</div> <div>CONTACT RAKE MCGRAW AJV-A422 405-954-8711.</div> <div><div>QUALITY 33 CHECKED</div><div>QUALITY 30 CHECKED</div></div>					

<b>FIPC BASIC FORM</b>						
<b>PROCEDURE:</b> RNAV (GPS) RWY 11 AMDT 1A			<b>AIRPORT NAME:</b> DECORAH MUNI		<b>AIRPORT ID:</b> KDEH	<b>SPECIAL CONTROL NO:</b> BG-05-217-24
<b>FAC ID:</b> KDEH11.01		<b>CITY:</b> DECORAH			<b>ST:</b> IA	<b>ORIG CHART DATE:</b> 10/03/2024
<b>DFL TYPE:</b> PROC/S	<b>THIRD PARTY:</b> <input type="checkbox"/> YES	<b>EST. TIME ON SITE:</b> 0.4	<b>REIMB. NUMBER:</b>	<b>PTS TASK ID:</b> 762CAC1BB0DF482F98DB6EB9E3447C32		
<b>PREFLIGHT NOTES</b>						
<b>REVIEWER:</b>					<b>DATE:</b>	
<b>COMMENTS:</b>					<b>CHECK ONE:</b>	
					<input type="checkbox"/> FLT CK REQ <input type="checkbox"/> NFCR <input type="checkbox"/> REJECT	
						<b>YES</b>
					<b>CPV COMPLETE?</b>	
					<b>X</b>	
<b>PROCEDURE RESULTS</b>						
<b>INSPECTION DATE:</b> 07/18/2024	<b>CREW #:</b> VN329	<b>N #:</b> N78	<b>INSTRUMENT PROCEDURE STATUS:</b> <input checked="" type="checkbox"/> SAT <input type="checkbox"/> SAT W/CHANGES <input type="checkbox"/> UNSAT		<b>ARINC CODING:</b> <input type="checkbox"/> SAT <input type="checkbox"/> SAT/GOLD <input type="checkbox"/> UNSAT	
<b>FLIGHT INSPECTOR SIGNATURE:</b> glen b freeman @ 07/18/2024 19:36			<b>PRINTED NAME:</b> FREEMAN, GLEN BURSON			<b>NOTAM INITIATED?</b> <input type="checkbox"/> YES <input checked="" type="checkbox"/> NO
<b>FLIGHT INSPECTOR REMARKS:</b> BG-05-217-24, DECORAH MUNI, DECORAH, IA, RNAV (GPS) RWY 11, AMDT 1A, Completed SAT as proposed.  CLEARS NOTAM: !FDC 4/2831 DEH IAP DECORAH MUNI, DECORAH, IA. RNAV (GPS) RWY 11, AMDT 1... RNAV (GPS) RWY 29, AMDT 1... CIRCLING CAT A MDA 1620/HAA 462. 2404182007-2604182007EST						
<b>IN-FLIGHT OBSTACLE REPORT</b>						
<b>OBSTRUCTION ID #:</b>	<b>COORDINATES OR LOCATION:</b>	<b>GNSS ALTITUDE (MSL):</b>	<b>BAROMETRIC ALTITUDE (MSL):</b>	<b>HEIGHT ABOVE GROUND LEVEL:</b>		

WAAS CH <b>78021</b> <b>W11A</b>	APP CRS <b>114°</b>	Rwy Idg <b>4001</b> TDZE <b>1155</b> Apt Elev <b>1158</b>
--	------------------------	---

RNAV (GPS) RWY 11

DECORAH MUNI (DEH)

RNP APCH.	MISSED APPROACH: Climb to 3200 direct FAYNE and hold.
For uncompensated Baro-VNAV systems, LNAV/VNAV NA below -17°C or above 54°C.	

AWOS-3 <b>120.925</b>	MINNEAPOLIS CENTER <b>118.85</b>	UNICOM <b>122.8</b> (CTAF) <b>0</b>
--------------------------	-------------------------------------	--

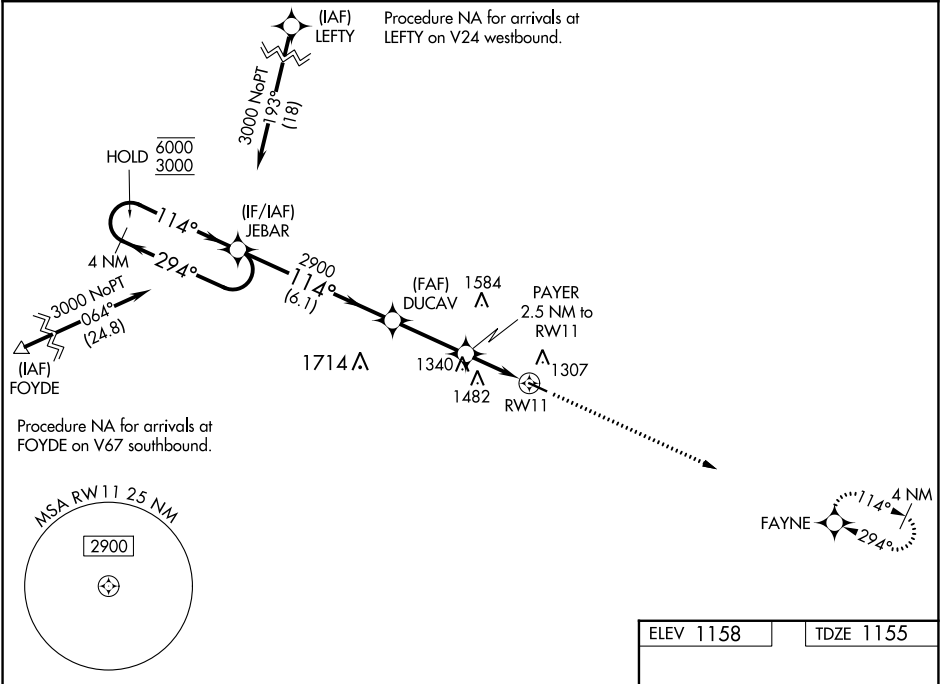

4 NM Holding Pattern		JEBAR	DUCAV	PAYER 2.5 NM to RW11	*1.3 NM to RW11	RW11	3200 FAYNE
6000 ← 294°		114° →	2900	2900	*1980		*LNAV only.
GP 3.00°							
TCH 40							
		6.1 NM	2.9 NM	1.2 NM	1.3 NM		
CATEGORY	A	B	C	D			
LPV DA	1405-1	250 (300-1)	NA				
LNAV/VNAV DA	1405-1	250 (300-1)	NA				
LNAV MDA	1600-1	445 (500-1)	NA				
CIRCLING	1600-1 442 (500-1)	1620-1 462 (500-1)	NA				

ELEV 1158

TDZE 1155

REIL Rwy 11 and 29 **0**  
MIRL Rwy 11-29 **0**

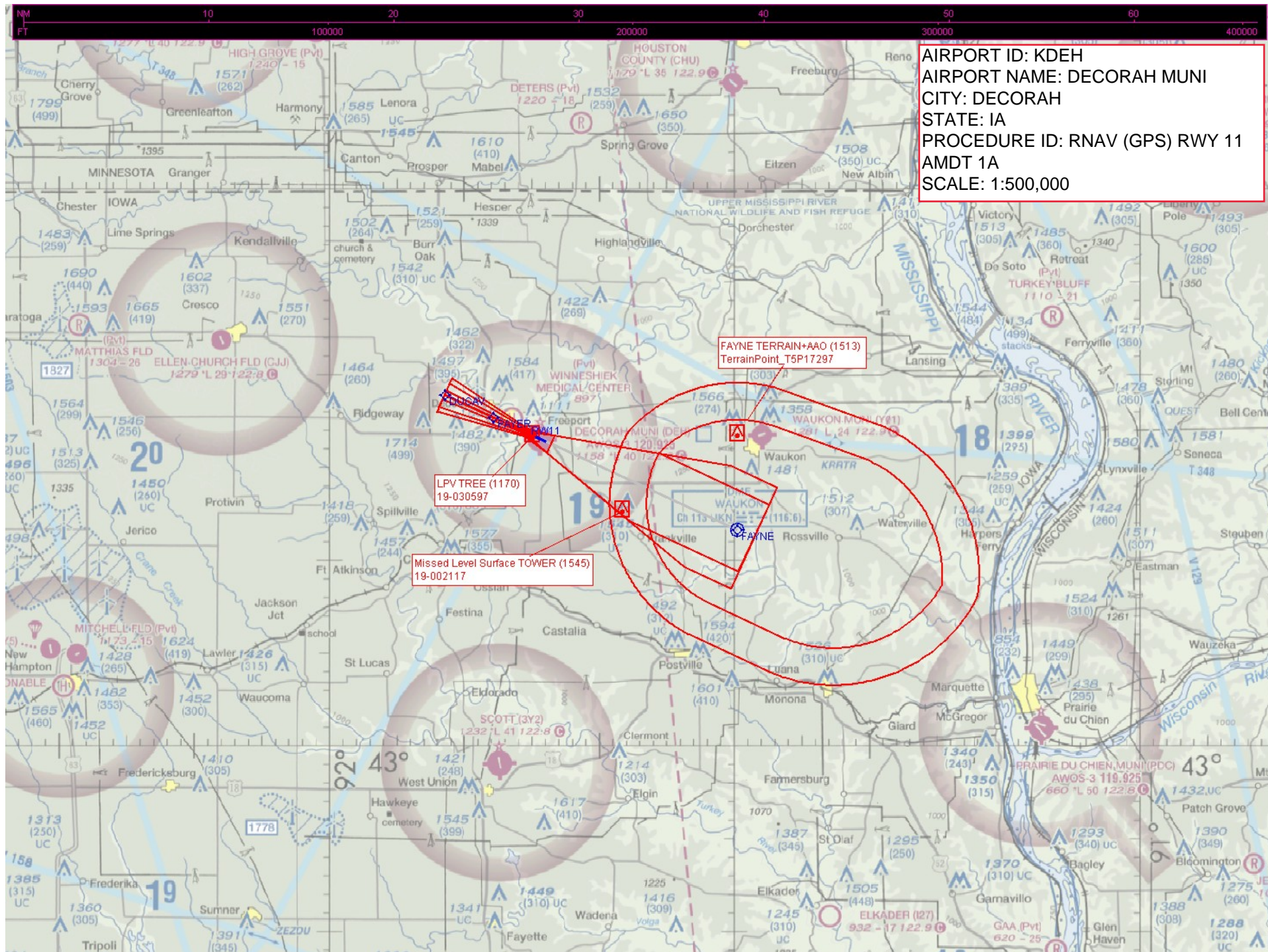



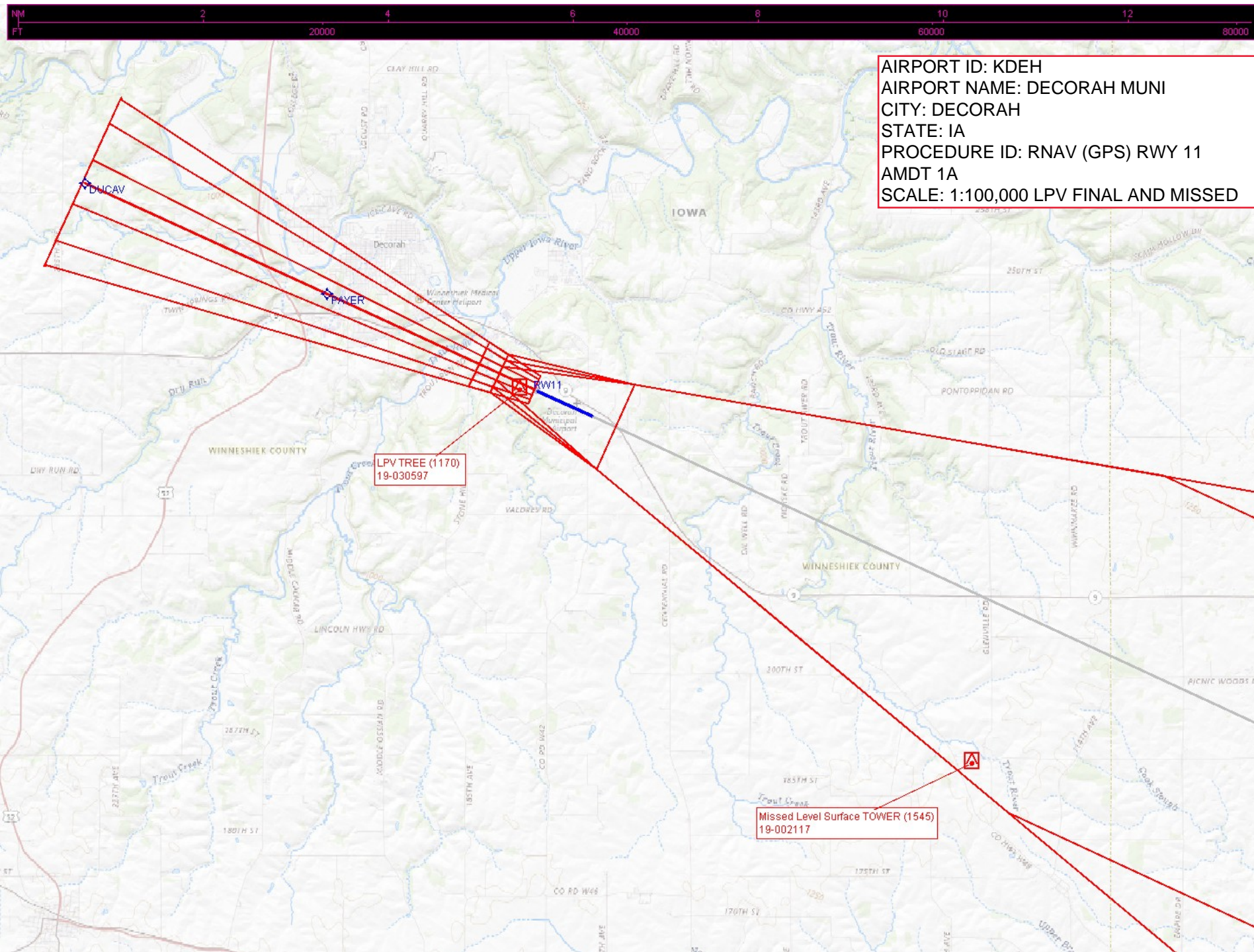



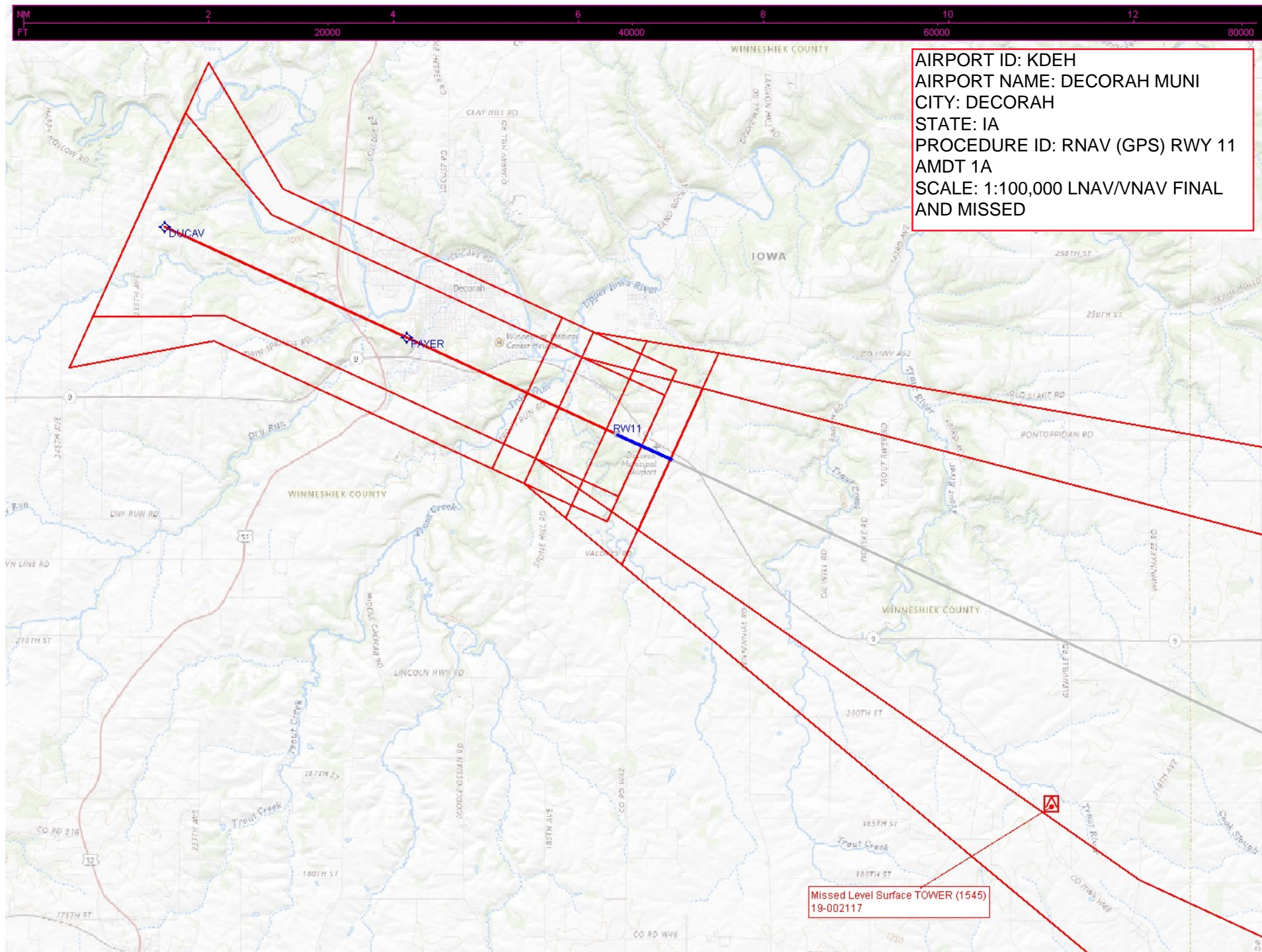



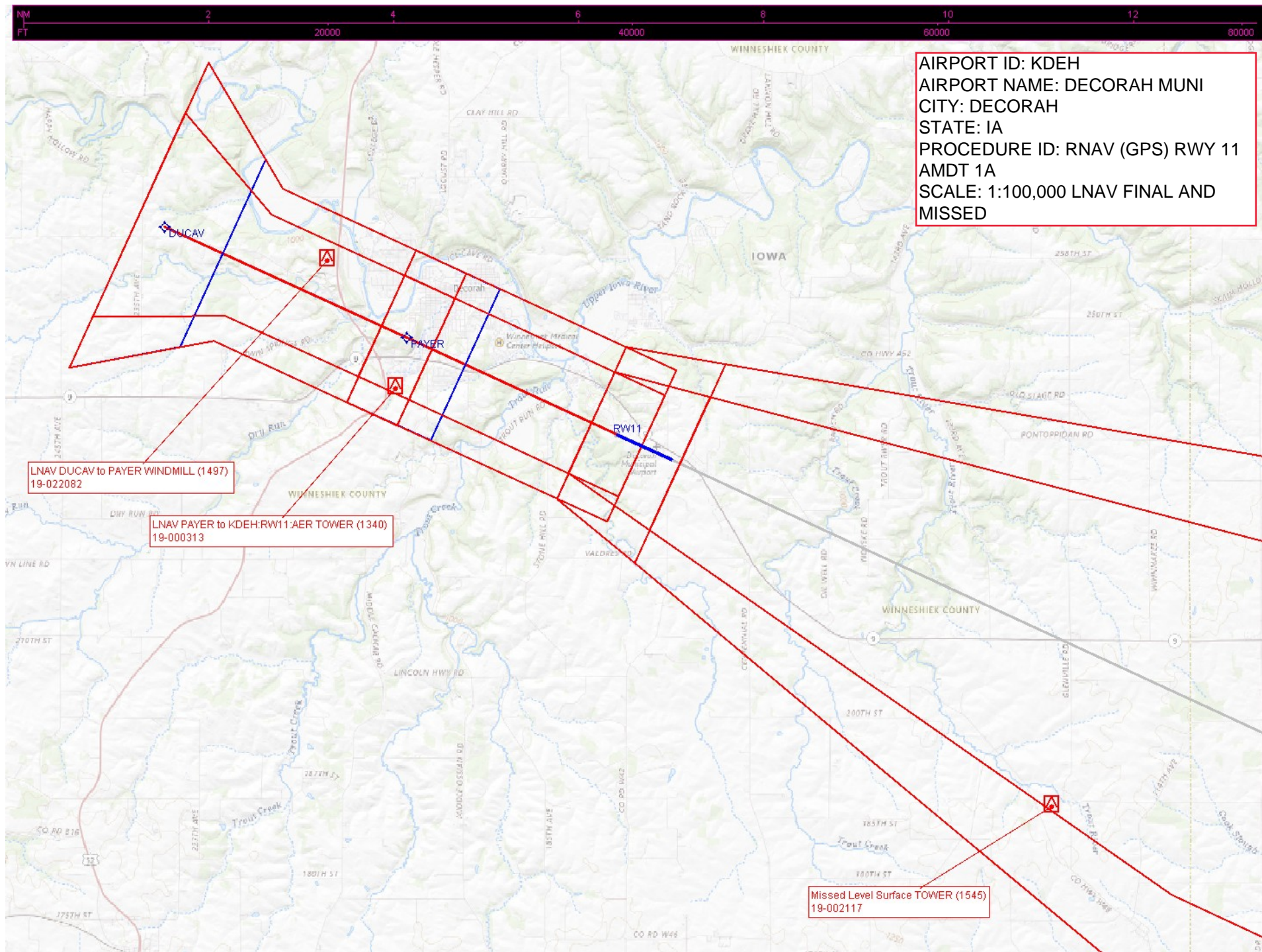





AIRPORT ID: KDEH  
AIRPORT NAME: DECORAH MUNI  
CITY: DECORAH  
STATE: IA  
PROCEDURE ID: RNAV (GPS) RWY 11  
AMDT 1A  
SCALE: 1:100,000 CIRCLING

Circling CAT A/B TOWER (1307)  
19-065991



RW11

