

Flight Procedures Cover Page	Task Action: Amendment	Task Type: Segment	Estimated Chart Date: 05/21/2020	APWS Task ID: 747AA4B6291D4958890AE25AEE4536CE	APWS Request ID: B61CD54B0AC4438E833BB2E66122EF06
Procedure: Q85 LPERD, FL TO GIPPL, GA		Enroute: YES	Specialist: Carlson, Kelly		Agreement Number:
Airport ID:	Airport Name:		Airport City:		State:
Facility ID:	Facility Type:	Flight Inspection Remark Type:			
<p>Procedure Comments: STARTING POINT: LPERD, FL 303609.18N/0811652.16W</p> <p>DOCKET NUMBER: 19-ASO-17</p> <p>PROCESSED IAW AIRCRAFT OPERATIONS GROUP (AJW-33) MEMO, OCT 3, 2018: SUBJECT: FLIGHT INSPECTION REVIEW NOT REQUIRED.</p> <p>CONTACT WARDELL HENNING 405-954-9954</p>					
<div style="text-align: right;">  Digitally signed by PABLO ORTIZ-JR Feb 11, 2020 </div>					

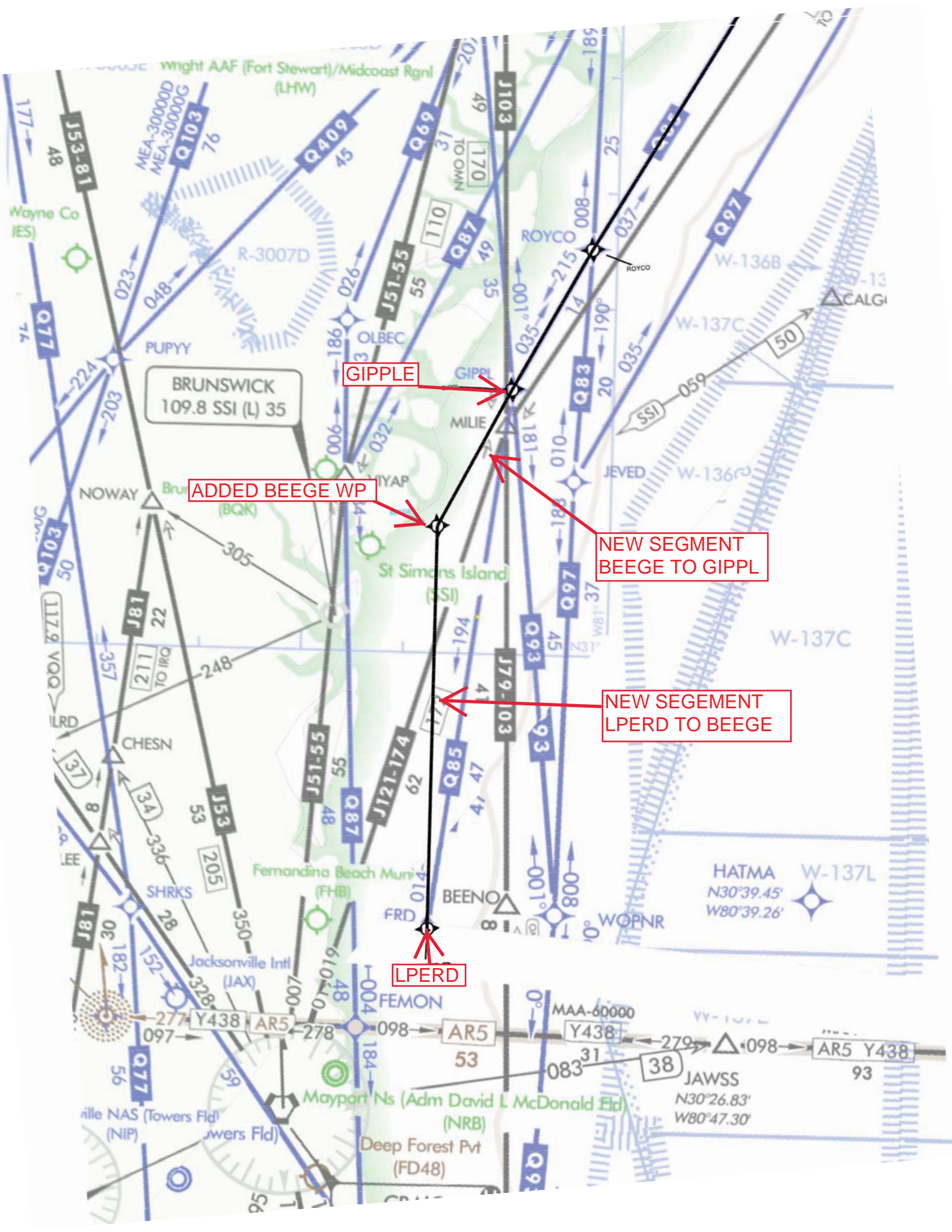

BRUNSWICK
109.8 SSI (L) 35

GIPPLE

ADDED BEEGE WP

NEW SEGMENT
BEEGE TO GIPPLE

NEW SEGMENT
LPERD TO BEEGE

LPERD

HATMA
N30°39.45'
W80°39.26'

JAWSS
N30°26.83'
W80°47.30'