





Flight Procedures Cover Page	Task Action: FLIGHT CHECK	Task Type: IAP	Estimated Chart Date: 08/12/2021	APWS Task ID: 73EDC73B63B2447B8635D2089A6B78B1	APWS Project ID: E2C89092E4904AE28BD17C0D8DCA6192
Procedure: RNAV (RNP) Z RWY 10L AMDT 2		Enroute: NO	Specialist: Tucker, Andre		Agreement Number:
Airport ID: KPBI		Airport City: WEST PALM BEACH		State: FL	
Facility ID:	Facility Type:	Flight Inspection Remark Type: New FC Slot			
<p><b>Procedure Comments:</b> ACTIVE AIRNAV DATA 12-5-19 USED FOR KPBI.</p> <p>CONTACT JOHN BORDY 405-954-0980.</p> <div style="text-align: right;">  5/21/21 J. DuBois    </div>					



APP CRS	Rwy Idg	<b>8800</b>
<b>099°</b>	TDZE	<b>16</b>
	Apt Elev	<b>20</b>

**RNAV (RNP) Z RWY 10L**

PALM BEACH INTL (PBI)

RNP AR APCH - GPS.		MALSR	MISSED APPROACH: Climb to 1000 then climbing left turn to 3000 direct MORGA and hold.	
 For uncompensated Baro-VNAV systems, procedure NA below 6°C or above 54°C.				
D-ATIS <b>123.75</b>	PALM BEACH APP CON <b>128.3 317.4</b>	PALM BEACH TOWER <b>119.1 257.8</b>	GND CON <b>121.9 284.6</b>	CLNC DEL <b>121.6</b>

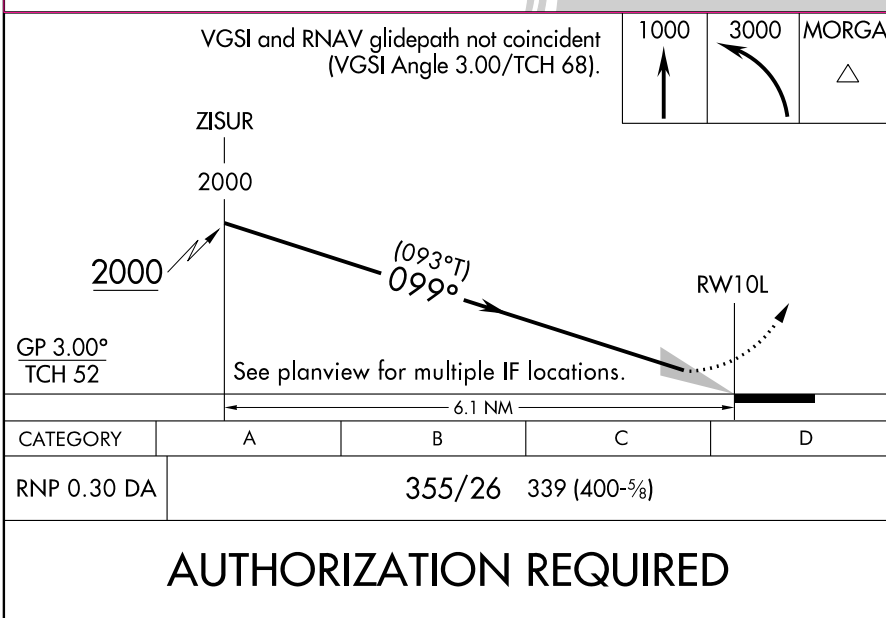
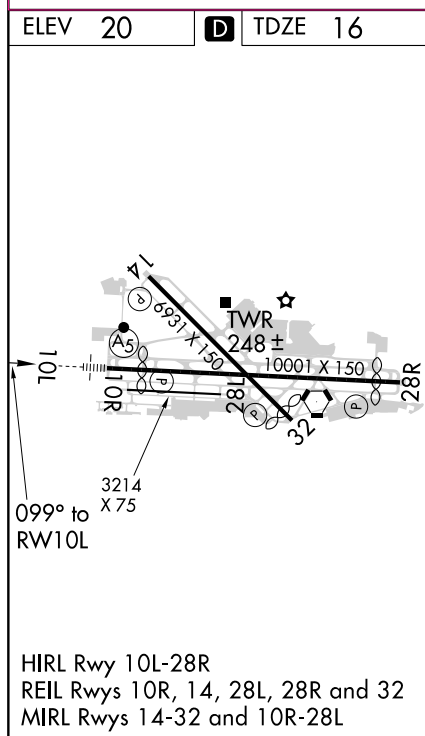
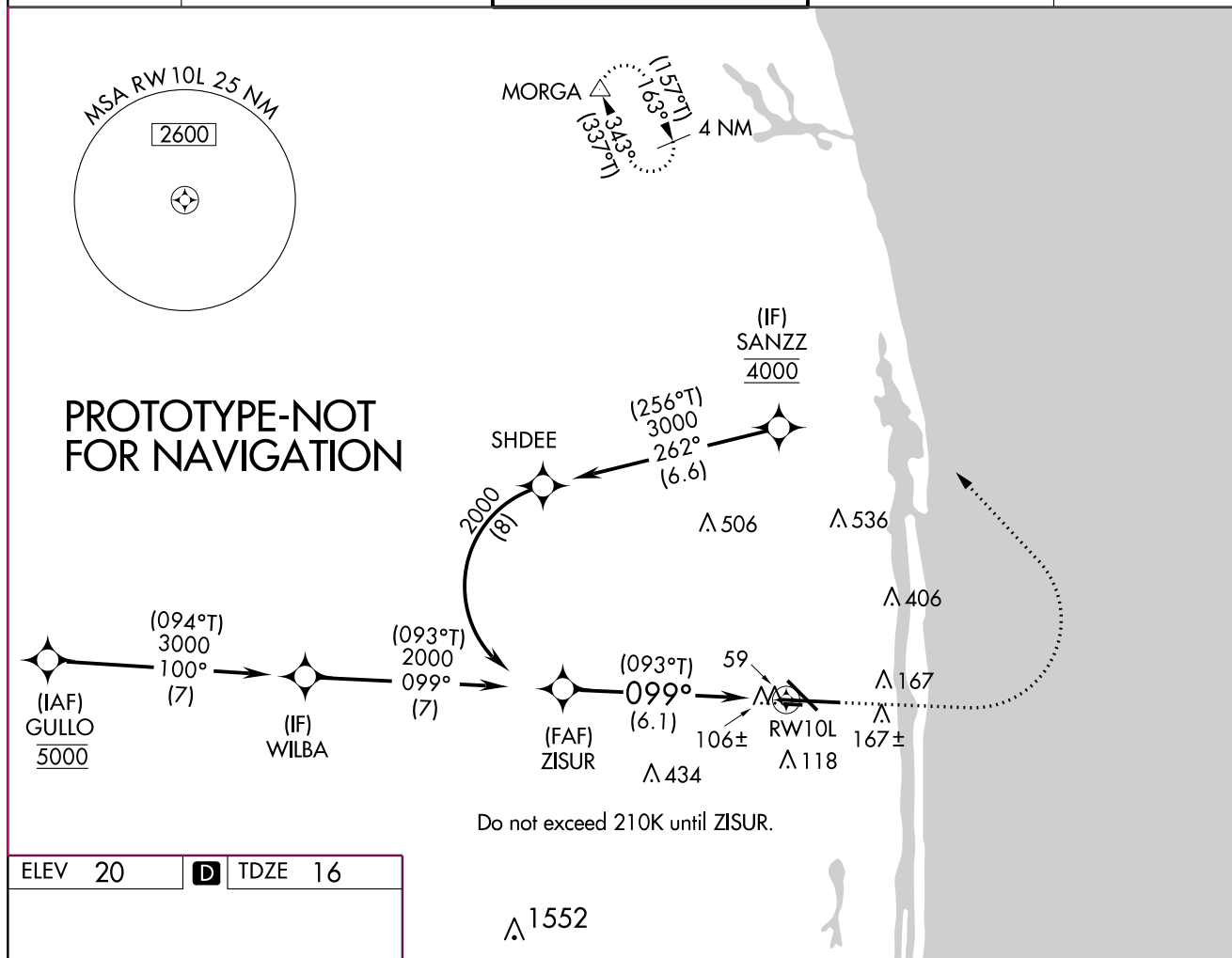

21056

APP CRS <b>099°</b>	Rwy Idg <b>8800</b> TDZE <b>20</b> Apt Elev <b>20</b>
------------------------	---

OLD

## RNAV (RNP) Z RWY 10L

Palm Beach Intl (PBI)

**T** For uncompensated Baro-VNAV systems, procedure NA below 2°C (36°F) or above 49°C (120°F). RF required. GPS required.  
For inop MALSR, increase RNP 0.11 all Cats visibility to RVR 5000 and 0.30 all Cats visibility to RVR 6000.

MALSR

**MISSED APPROACH:** Climb to 2000 on track 099° to JUTAS and right turn to ODKEY and on track 269° to LANCH and hold.

D-ATIS 123.75	PALM BEACH APP CON 128.3 317.4	PALM BEACH TOWER 119.1 257.8	GND CON 121.9 284.6	CLNC DEL 121.6
------------------	-----------------------------------	---------------------------------	------------------------	-------------------

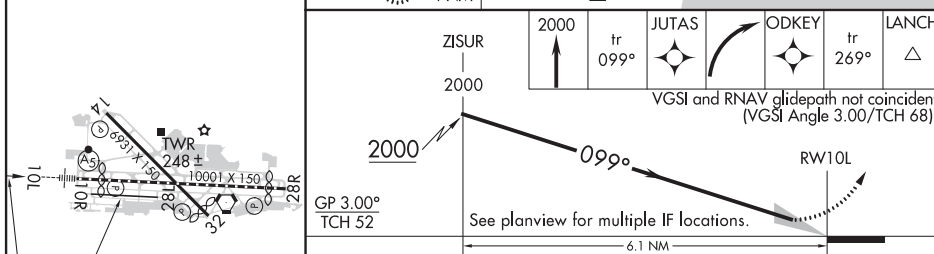
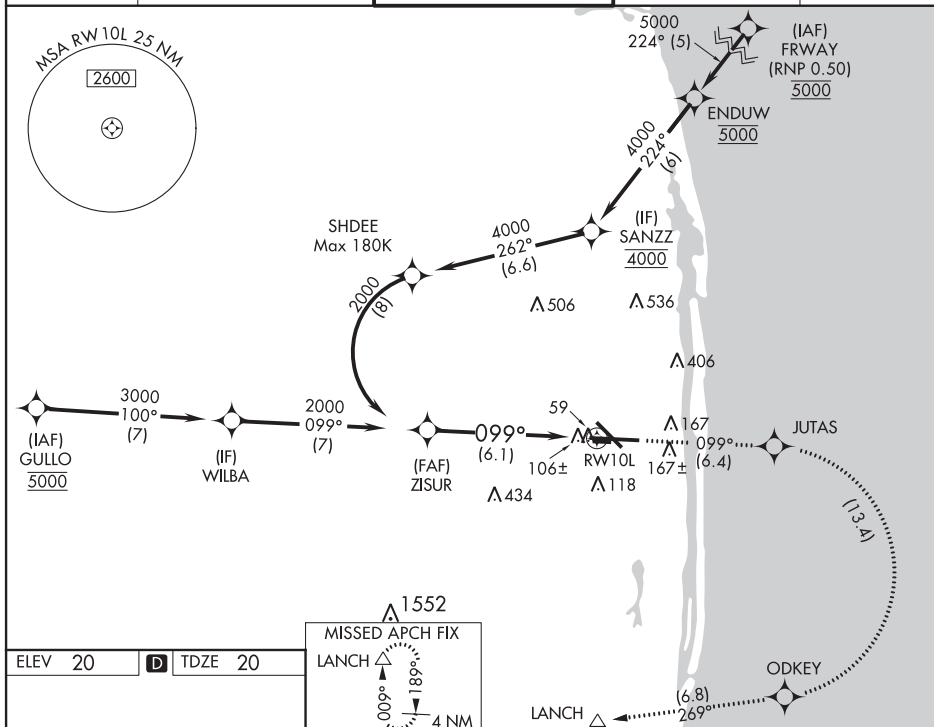

CATEGORY	A	B	C	D
RNP 0.11 DA	338/26 322 (400- $\frac{1}{2}$ )			
RNP 0.30 DA	448/40 432 (500- $\frac{3}{4}$ )			

AUTHORIZATION REQUIRED

HIRL Rwy 10L-28R  
REIL Rwy 10R, 14, 28L, 28R and 32  
MIRL Rwy 14-32 and 10R-28L

WEST PALM BEACH, FLORIDA  
Amdt 1B 03JAN19

26°41'N-80°06'W

PALM BEACH INTL (PBI)  
RNAV (RNP) Z RWY 10L

SE-3, 25 FEB 2021 to 25 MAR 2021

SE-3, 25 FEB 2021 to 25 MAR 2021

